

ACADEMY OF SCIENCES OF MOLDOVA
National Museum of Ethnography and Natural History
Institute of Zoology

CATALOGUE

of the „N. Zubowsky entomological collection”

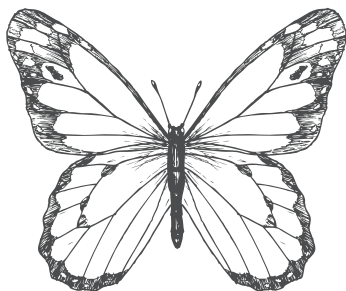

CHISINAU – 2016

The work was discussed and recommended to edit at the session of of the Scientific Council of the Institute of Zoology, protocol no. 03 of February 8, 2016

The authors: Derjanschi Valeriu, Baban Elena, Calestru Livia, Stahi Nadejda, Țugulea Cristina

Scientific reviewer: Leonid VOLOȘCIUC, Dr habilitate, professor, Institute of the Genetic,

Fisiologie and Plant Protection of AȘM

Scientific editor in: Alexei ANDREEV, Dr habilitate, docent

This catalog has been realized within the Project 15.817.02.12F and published with the financial support of the SCSTD of Academy of Sciences of Moldova (Project 16.220.02.03/M).

Descrierea CIP a Camerei Naționale a Cărții

Catalogul colecției entomologice “N. Zubowsky” / Derjanschi Valeriu, Baban Elena, Calestru Livia [et al.] ; Acad. de Științe a Moldovei, Muzeul Național de Etnografie și Istorie Naturală, Institutul de Zoologie. – Ch. : , 2016 (Tipogr.). – 2... p.

Bibliogr. : p. ... – 300 ex.

ISBN

594.795(478)

<https://doi.org/10.53937/9789975871488>

Catalogue of the oldest entomological collection of the Republic of Moldova – the material was collected during the period of 1900-1940 years in the territory of Bessarabia. Are cited the data on collection points of 1774 species mostly from order Coleoptera (beetles), Lepidoptera (butterflies), and Orthoptera (grasshoppers and crickets). The catalog is intended for specialists-entomologists, biologists, as well as for a broad range of nature lovers of his native land.

Foreword

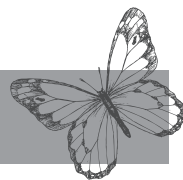

During of 125 years of activity of the first public Museum in Bessarabia has gathered numerous collections with a heritage of over 150 thousand pieces, which served as a basis for plating of museum exhibitions, developing and publishing in various areas of many papers. Nevertheless, the greatest important form of scientific valorisation of museum collections are the catalogues which highlights and turn to account of scientific research results in the museum. Along the time have been developed and accepted several types of catalogues: signaletic, summary or selective, collection and exhaustive.

The first catalogue of any public museum in our cultural space has emerged in 1912 – „Explanatory Catalogue of the Zoological Museum of Agricultural and Handicraft of Bessarabia” (“Объяснительный каталог Зоологического Сельско-хозяйственного и Кустарного музея Бессарабского Земства”) which reflect the pieces placed in the museum’s permanent exhibition. In the same year was edited “The Album of the ornaments of Moldavian carpets” that reproduces images of 25 carpets from the patrimony of the Museum. In the 1913 Guberniya’s Zemstvo desiring to arouse the interest for the popular art from Bessarabia, has prepared an album of towels ornaments from the Museum collections, but the beginning of the First World War made impossible to edit it.

In 1936 was prepared a guide of the collections of history and numismatics, of prehistory and ethnography, but and this paper has not published. Only just in 1959 appeared two publications, that includes pieces from the collections of the Museum: the guide “Section of folk creation and artistic crafts” and the catalogue “Exhibition of the republican folk creation”. In 1969 was published an album about woven towels.

A good part of the pieces what constitute the patrimony of the Museum pieces have been reproduced in various papers, guidance reflecting museum exhibitions, albums, magazines, leaflets. However, development and publishing of catalogues consecrated entirely to museum collections began with increasing research within the institution at the end of the twentieth century – beginning of XXI. In 1994 was published a numismatic catalogue

“Thesauruses of the city’s museums of Chisinau of XVI-XVIII century”. This catalogue was developed by researchers from Iasi V. Butnariu in collaboration with curators from the National Museum of Ethnography and Natural History, National Museum of History of Moldova, Museum of Archaeology and Ethnography of the Academy of Sciences and researcher Eugen Nicolae from Institute of Archaeology “Vasile Parvan” in Bucharest. This publication is a selective numismatics Catalogue in which were included 2716 pieces that belong to 12 thesauruses with ornaments, clothing accessories and two clay pots from the patrimony of National Museum of Ethnography and Natural History (NMENH). In 2003 was published catalogue “The Moldavian Towels (end of XIX century – beginning of XX century) from the collections of NMENH “ elaborated by researcher Maria Ciocanu. This catalogue comprises 477 of the most ancient towels, identified as the most representative. Also, is described the history of creation of these collections, the process of making towels, morphological and ornamental structure, being presented the towels list with scientific description and their image. During with the reorganization of the National Museum of Ethnography and Natural History of science in an institution from sciences and innovation domain, the creation activity of these catalogues collections became a part of the institutional projects, conducted by researchers of Museum. Within the institutional project “Scientific interpretation of museum heritage in the context of increasing interest in the identity and authenticity”, carried out in 2011-2014 and through publications, was intensified the scientific description and valorisation of cultural property of the Museum. In 2013, with contribution of the Romanian Cultural Institute from Bucharest was published catalogue “Bessarabian carpets” developed by researcher Varvara Buzilă. This work is a selective catalogue that includes 100 carpets of the most ancient and most expressive pieces from the patrimony of National Museum of Ethnography and Natural History of Moldova. This catalogue presents all kinds of carpet, specific to Bessarabian tradition; each piece is representative for the group to which it belongs also and for tradition as a whole. In 2014, was published in French an important catalogue of numismatic collection of the museum heritage – “Monnaies et parures du Musee National d’Ethnographie et d’Histoire Naturelle de Chişinău” vol. I from „Numismatic collections of Museum of historic Moldova” series. This is a Catalogue of collection and includes exclusively numismatic treasures from the NMENH heritage. Coordinator of the work is researcher of the

Institute of History „A. D. Xenopol” V. Butnariu from Iasi. Catalogue with 196 pages volume, complete with CD, reproduce all pieces from 17 treasure discovered on the territory of the Republic of Moldova, which lists 1716 gold, silver, metal coins and receptacles; also isolated discoveries and acquisitions – 353 units. The work has three colour maps.

In 2014, with the occasion of one hundred and twenty-five years jubilee since the founding of NMENH, was published the catalogue „National Museum of Ethnography and Natural History and Philately in deltiology and philately (authors – C. Ciobanu, M. Ursu and M. Godorozea). This catalogue includes illustrated postcards, philately-stamp pieces, (postmarks, occasional stamps), which reproduce museum building or pieces from the heritage of the institution, issued in Russia (1905-1917), in Romania (1918-1940), in USSR (1945-1991) and Republic of Moldova (1992-2014). Catalogue comprises all the pieces in cartophily and postal from museum collection and collection of deltiologist A. Ciobanu, where are represents the building of institution or aspects of history and activity of its. In order to simplify to understanding the message of this catalogue by uninformed reader description of philatelic items it was performed on sections: postal stationery cards, postage, and maximaphily and macrophily. Catalogue includes and a study that reflects the history of foundation and activation of the first public museum from the Prut and Dniester space expressed by philatelic and deltiology means.

Nowadays, concurrently with the development of the database of the museum heritage the work of researchers is directed to creation of specialized catalogues of paleontological, zoological and entomological collections, which will allow their introduction into the scientific circulation. The first Catalogue of the collections of natural science collection created by Nicholas Zubowsky was dedicated to insects, which is the oldest entomological collection in the Republic of Moldova.

Mihai URSU
General director of the National Museum of
Ethnography and Natural History

Cuvînt înainte

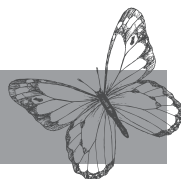

Pe parcursul a 125 de ani de activitate primul muzeu public din Basarabia a adunat numeroase colecții cu un patrimoniu de peste 150 mii de piese, care a servit drept bază pentru etalarea expozițiilor muzeale, elaborarea și publicarea mai multor lucrări în diverse domenii. Însă cea mai importantă formă de valorificare științifică a colecțiilor muzeale sunt cataloagele, ele constituind o formă de evidență și de valorificare a rezultatelor cercetării științifice în Muzeu. Pe parcursul timpului au fost elaborate și acceptate mai multe tipuri de cataloage: signaletice, sumare sau selective, de colecție și exhaustive.

Primul catalog al unui muzeu public din spațiul nostru cultural a apărut în 1912 – „Объяснительный каталог Зоологического Сельскохозяйственного и Кустарного музея Бессарабского Земства”, el reflectînd piesele amplasate în expoziția permanentă a muzeului. În același an a fost editat „Albumul ornamentelor de covoare moldovenești”, care reproduce imaginile a 25 de covoare din patrimoniul Muzeului.

În anul 1913 Zemstva Gubernială, dorind să trezească interesul față de arta populară din Basarabia, a pregătit un album de ornamente de ștergere din colecțiile Muzeului, însă începutul Primului Războiului Mondial a făcut imposibilă editarea acestuia. În anul 1936 a fost pregătită o călăuză a colecțiilor de istorie și numismatică, de preistorie și etnografie, dar nici această lucrare nu a văzut lumina tiparului. Și abia în anul 1959 au apărut două publicații ce cuprindeau piese din colecțiile Muzeului: Ghidul-îndrumar „Secția de Creație Populară și Meșteșuguri Artistice” și catalogul „Expoziția Republicană de Creație Populară”. În anul 1969 s-a publicat un album despre ștergere.

O bună parte din piesele ce constituie patrimoniul Muzeului au fost reproduse în diverse lucrări de specialitate, îndrumare ce reflectau expozițiile muzeale, albume, reviste, pliante. Însă elaborarea și editarea cataloagelor consacrate în exclusivitate colecțiilor Muzeului s-a început odată cu intensificarea activității de cercetare în cadrul instituției la sfârșitul sec. al XX-lea – începutul sec. XXI. În anul 1994 a fost publicat catalogul de numismatică „Tezaure din muzeele orașului Chișinău, sec. XVI-XVIII”,

elaborat de cercetătorul din Iași V. Butnariu în colaborare cu muzeograful de la Muzeul Național de Etnografie și Istorie Naturală, Muzeul Național de Istorie a Moldovei, Muzeul de Arheologie și Etnografie al Academiei de Științe a Moldovei și cercetătorul Eugen Nicolae de la Institutul de Arheologie „Vasile Pârvan” din București. Această publicație este un catalog selectiv de numismatică în care au fost incluse 2716 piese intrate în 12 tezaure, împreună cu obiecte de podoabă, accesorii vestimentare și două vase de lut din patrimoniul Muzeului Național de Etnografie și Istorie Naturală (MNEIN). În anul 2003 a fost publicat catalogul „Ștergare moldovenești (sf. sec. XIX – înc. sec. XX) din colecțiile MNEIN”, elaborat de cercetătoarea Maria Ciocanu. Acest catalog cuprinde 477 ștergare dintre cele mai vechi, identificate drept cele mai reprezentative. Este descrisă istoria constituirii colecțiilor, procesul de confecționare a ștergarelor, structura morfologică și structura ornamentală, fiind prezentată lista ștergarelor cu descrierea științifică și imaginea lor.

Odată cu reorganizarea Muzeului Național de Etnografie și Istorie Naturală în instituție din domeniul științei și inovării, activitatea de creare a cataloagelor colecțiilor devine parte componentă a proiectelor instituționale, realizate de cercetătorii muzeului. În cadrul proiectului instituțional „Interpretarea științifică a patrimoniului muzeal în contextul sporirii interesului față de identitate și autenticitate”, derulat între anii 2011-2014, s-a intensificat descrierea științifică și valorificarea prin publicații a bunurilor culturale păstrate în Muzeu. În anul 2013, cu contribuția Institutului Cultural Român, la București a văzut lumina tiparului catalogul „Covoare basarabene” elaborat de cercetătoarea Varvara Buzilă. Această lucrare este un catalog selectiv și cuprinde 100 de covoare dintre cele mai vechi și mai expresive piese din patrimoniul Muzeului Național de Etnografie și Istorie Naturală din Republica Moldova. Catalogul prezintă toate tipurile de covoare, specifice tradiției basarabene, fiecare piesă fiind reprezentativă pentru grupul din care face parte și pentru tradiție în ansamblu.

Un important catalog al colecției de numismatică din patrimoniul Muzeului a fost publicat în anul 2014 în limba franceză – „Monnaies et parures du Musee National d’Ethnographie et d’Histoire Naturelle de Chișinău”, vol. I din seria „Colecțiile numismatice ale muzeelor Moldovei istorice”. Este un catalog de colecție și cuprinde în exclusivitate tezaure numismatice din patrimoniul MNEIN. Coordonatorul lucrării este cercetătorul Institutului

de Istorie „A. D. Xenopol” din Iași V. Butnariu. Catalogul cu un volum de 196 pagini, completat și cu CD, reproduce toate piesele din 17 tezaure descoperite pe teritoriul Republicii Moldova, ce enumeră 1716 monede de aur, argint, metal comun și recipiente, dar și descoperiri izolate și achiziții – 353 unități. Lucrarea are 3 hărți color.

În anul 2014, cu ocazia jubileului de 125 ani de la fondarea MNEIN, a fost editat catalogul „Muzeul Național de Etnografie și Istorie Naturală în cartofilie și filatelie” (autori – C. Ciobanu, M. Ursu și M. Godorozea), care este un catalog ce cuprinde cărțile poștale ilustrate, piese filatelico-poștale (mărci, întreguri poștale și ștampile ocazionale), ce reproduc clădirea muzeului sau piese din patrimoniul instituției, emise în Rusia (1905-1917), România (1918-1940), URSS (1945-1991) și Republica Moldova (1992-2014). Catalogul cuprinde toate piesele cartofilie și poștale din colecția muzeului și colecția cartofilului A. Ciobanu, care reprezintă clădirea sau aspecte din istoria și activitatea instituției. În scopul simplificării înțelegerii mesajului acestui catalog de către cititorul neavizat, descrierea pieselor filatelice a fost realizată pe compartimente: întreguri poștale, mărci poștale, marcofilie și maximafilie. Catalogul cuprinde și un studiu, care reflectă istoria fondării și activității primului muzeu public din spațiul pruto-nistean, exprimată prin mijloace filatelice și cartofilie.

Actualmente, odată cu elaborarea bazei de date a patrimoniului Muzeului, activitatea cercetătorilor este direcționată spre crearea unor cataloage specializate ale colecțiilor paleontologice, zoologice, entomologice, ceea ce va permite introducerea lor în circuitul științific. Primul catalog al colecțiilor din domeniul științelor naturii este consacrat colecției de insecte, create de Nicolae Zubowsky, care este cea mai veche colecție entomologică din Republica Moldova.

Mihai URSU

*Director general al Muzeului Național de
Etnografie și Istorie Naturală*

Nicolai Zubowsky



the founder of the oldest entomological collections
from Bessarabia

Among the outstanding personalities who contributed to the creation research and exploitation of collections, which entered in the first public museum heritage of Bessarabia, is included and the naturalist Nicolae Zubowsky. About life and work of this passionate researcher and curator, we can know from various entomological publications of the modern era and various documents of the National Archives of the Republic of Moldova, in the funds of the National Museum of History of Moldova, National Museum of Ethnography and Natural History.

N. Zubowsky was born on November 13, 1867 in the Moghiliov city. After high school graduation in the village, he continued his studies at the University of St.- Petersburg, at the Faculty of Physics and Mathematics, Department of Natural Sciences, at the Chemistry and then at the Biology specialty. On October 7, 1891, he obtained the degree of I grade no. 9055. In the same year, he was engaged in the Zoological Museum of the Academy of Sciences in St.- Petersburg, where he has performed his research activity. In 1896, he published his first articles: "Notes on egg layings of orthopterans and grasshoppers".

In 1898 N. Zubowsky is established with residence in Bessarabia. He was employed as assistant at the Department of Chemistry of Secondary School of Viticulture in Chisinau, and in 1904 being named professor of chemistry, soil science and physics at the same institution. In the same time, he conducted works in wines and soil analysis in the same school, being preoccupied by the scientific work with naturalists and professors in the same institution like A. Bernicov, M. Pautinski, N. Chissa, M. Corceviski and I. Popa.

In 1904, N. Zubowsky participated at the creation of Bessarabian Society of Naturalists and amateurs of Natural History, being one of the 26 founding members. The main goal of this structure has been conducting

of research activity of natural province and of natural scientific knowledge popularization. Elected member of the Management Board of the Society and together with the baron A. Stuart, N. Goronovici, E. Miller, F. Miller, M. Corceveski, I. Popa is framed in the research activity of achievement of the tasks burden faced by the Society. Being a passionate since student years by the insect's world N. Zubowsky is concerned by entomological researches, organized various lectures for the general public and young students. During this time, he is elected as member of the Commission for research of the causes of drying process in wooden plants from Bessarabia.

The results of research conducted with entomologist E. Miller are published in German language in Proceedings of the Bessarabian Society of Naturalists and amateurs of Natural History (vol. I, fasc. 1, vol. I, fasc. 2, vol. I, fasc. 3, vol. II, fasc. 1, vol. II, fasc. 2, vol. IV and VI) with main titles "Materials on the entomological fauna of Bessarabia». Some of these articles have an applicative character and are established to combating pest of vineyards and orchards. This research laid the foundation of entomology from Bessarabia and became known both in Russia and in many countries from Europe, being spread with yearbooks of the Bessarabian Society of Naturalists and amateurs of Natural History.

A new direction in the activity N. Zubowsky in the Society of Naturalists becomes the problem in nature protection in Bessarabia. He supports the initiative of dr. E. Miller, which on 30 October 1912 presented at the annual meeting of the Society in the report "About Protection of Natural Monuments". In this report dr. E. Miller have entered the necessity to protect of nature, speaking to those present at the meeting that "We need to talk with pain not about material nature charming but only about her remains, about its monuments. If we do not take immediately drastic measures, these too are threatened to disappear, quickly and irreversibly".

In this context, dr. E. Miller tackles the problem of natural protection in Bessarabia and addresses a call to organize in the framework of a Council for Nature Protection Society. Those present at that meeting approved this proposal unanimously. In 1913 was created the Nature Protection Council under the chairmanship of dr. E. Miller, the goal of which was to promote the translation of ideas into life of protection and conservation of nature, creation of sectors of protection of them in Bessarabia. N. Zubowsky elected

as Secretary of the Council framed in this activity, but the outbreak of World War baffled the realization of these intentions. At the 1 March of 1919, N. Zubowsky undertakes as professor of chemistry, physics and merceologie in Commercial Lyceum from Chisinau. In this position, he has activated until September of 1924. Meanwhile, he has occupied the position of chemist in the Department of Agricultural Directorate from Bessarabia.

A new stage in the activity of N. Zubowsky begins in the 1922. Through the Order No. 15690 from 5 July of 1922 elaborated by the General Directorate of Public Instruction, he was appointed to the post of chemist in the Laboratory of National Museum from Chisinau. The director of its became Professor dr. N. Florov, author of a development program of the Museum as a “research institution” where “all branches of natural sciences should find their place” and the collection activities of museum pieces “to be built on a scientific concept”. N. Zubowsky supported the program, by obliging himself through the oath at 12 November of 1922” to fulfil scrupulously debts that impose the chemist function of the National Museum”. In this context, in 1922 takes place a return to issues of natural protection in Bessarabia with the contest of the National Museum from Chisinau. The process was accelerated also by the land reform, which occurred in Bessarabia, in result of which the majority of land began to be cultivated, thus under threat of disappearance of “virgin steppe” sectors. The same could be said about the woods, although those were in more favourable provisions for conservation, suffered because of human intervention. Due to these considerations was imposed the need in to conserve these natural monuments, because the forest and the steppe “determined the Bessarabian vegetation, soil and her agricultural and economic physiognomy”. According to these circumstances, the Museum submit to the General Directorate of Agrarian Reform from Bessarabia and then to the Romanian Government, a proposal for separation of several parcels of forest and steppe and organizing “of national parks for the protection of natural monuments”. The Society of Naturalists from Chisinau, which constituted a Committee to conserve of natural monuments, supported the proposals of Museum. This, in turn has presented a report regarding on the matter signed by the Chairman of Comitte E. Miller and N. Zubowsky – secretary. The report mentioned that as a agrarian reform “Is very favourable for the realization of large cultural enterprises: creating in our country of certain parcels inviolable, called

“National Parks”, which will target conservation of natural monuments also if this project will be made definitive. If Romania will make it, then she will be the first country in Europe, which will bring for science and human culture a tremendous service”.

Proposals of the Society have been supported by the state structures and were taken concrete actions in this direction. So, in the approach signed in 6 April of 1925 by the Ministry of Agriculture where asked to make available a series of steppe and forest plots, for to organize these parcels – “National Parks for conservation of Natural Monuments”.

Being accepted this proposal at 15 April of 1925 the Museum established a list of steppe and forest parcels necessary for the organization of national parks in Bessarabia. In 19 March of 1926, the Ministry of Agriculture approved the proposals put forward and gave the order to execute that decision. Thus were made the first steps in the direction of natural protection in Bessarabia where has contributed also N. Zubowsky as a member of the Society of Naturalists and as a museum researcher. A diverse and successful activity realized by N. Zubowsky at the Museum throughout the years 1922-1934 was his directly participating to the achievement in transformation of Museum in a scientific institution, developed by professor N. Florov. One of the tasks for that program envisaged the transformation of the garden near the museum into a “Botanical garden of local flora”. Thus, between the years 1922-1929 under the leadership and directly participation of N. Zubowsky, took place staving works, were planted different species of trees and shrubs, herbaceous, steppe and forest plants with a view” in this garden must to find all plants characteristic for Bessarabian vegetation associations”. The plants were planted in different plots “according to the natural association.” The plan of the Botanical Garden was drafted by N. Zubowsky in 1929. This plan had the following plots: 1) steppe; 2) of transition towards to silvosteppe; 3) silvosteppe; 4) woods; 5) floodplain forests (floodable region); 6) plots with transition flora from the silvosteppe to the woods; 7) northern Bessarabian forests with beech, hornbeam and birch tree; 8) plots with hydrophilic flora and the last one with rocky flora. For successful activity in the educational field and science, N. Zubowsky was mentioned with “Saint Anne” and “Saint Stanislav” second and third class orders; the bronze medal dedicated to “300 years of the Romanov dynasty”; with Honorary Sign “Reward for 25 years of work in the service of the

State". Continuing his entomological researches, N. Zubowsky completed, annotates and systematises of insect's collection of the Museum, which was created at the end of nineteenth century – beginning of twentieth century by the F. Ostermann, P. Zabarânskii, I. Taranin and other members of the Bessarabian Society of Naturalists and amateurs of Natural History. In this activity are attracted entomologists like E. Miller, B. Miller, A. Alexinsky, A. Ruscinsky etc., with which he has collaborated for many years. E. Miller, N. Zubowsky and A. Ruscinski sign the results of these researches. These works were published in Romanian and German languages in 2, 3, 4 and 8 fascicle of 1929, 1932 and 1937 years in the Bulletin of the National Museum of Natural History of Chisinau entitled "Materials of the entomological fauna of Bessarabia". These articles are a continuation of publications from Proceedings of the Bessarabian Society of Naturalists and amateurs of Natural History in 1906-1915. In publications are described new species of entomofauna of Bessarabia, which were collected by the authors during the years 1922-1932. In these works are specified all localities and researchers who collected insects from Hotin county to Ismail county. They present even today a great interest for the researchers concerned with the study of entomofauna of Moldova, systematization and description of collections, which are managed by the Institute of Zoology of the ASM, the State Agrarian University of Moldova and the National Museum of Ethnography and Natural History.

Besides these achievements during his life, N. Zubowsky has created a private entomological collection, which includes more than 10,000 insects, more than 5,800 beetles and 3600 butterflies. This collection was elaborated during 1900-1940 years in Bessarabia and has a considerable scientific interest.

In 1943 N. Zubowsky has been died.

After a while, in 1945, his family proposed this collection to purchase to the Museum of land studies of Moldovan Soviet Socialist Republic. According the documents of purchase of 10 December of 1945 in the museum funds have entered:

1. Collection of butterflies from Bessarabia, studied and systematized by N. Zubowsky in 63 entomological boxes.

2. Collection of beetles from Bessarabia in 20 boxes, but definitely not studied.
3. Material entomological (beetles and butterflies) in eight cases, processed but unorganized.

Thanks to the efforts of Museum staff during more than one decades this collection has been preserved until our days, becoming the oldest entomological and valuable collection in the Republic of Moldova.

For these reasons, it became necessary to publish a catalogue of the collection. Elaborating the catalog of N. Zubowsky collection is a work carried out thanks to the collaboration of the National Museum of Ethnography and Natural History with the Department of Entomology and Apiculture of the Institute Zoology of the ASM. This is a major scientific work that will contribute to highlighting, promotion and appreciation of the collection at the national and internationally level.

Mihai URSU

Nicolai Zubowsky



fondatorul celei mai vechi colecții entomologice
din Basarabia

Printre personalitățile marcante, care au contribuit la crearea, cercetarea și valorificarea colecțiilor, ce au intrat în patrimoniul primului muzeu public din Basarabia, se înscrie și naturalistul Nicolae Zubowsky. În arhiva Națională a Republicii Moldova, în fondurile Muzeului Național de Istorie a Moldovei, Muzeului Național de Etnografie și Istorie Naturală și în diverse publicații din epoca modernă se întâlnesc mai multe lucrări științifice din domeniul entomologiei și diverse documente de epocă, care vorbesc despre viața și activitatea acestui pasionat cercetător și muzeograf.

N. Zubowsky s-a născut la 13 noiembrie 1867 în or. Moghiliov. După absolvirea liceului din localitate își continuă studiile la Universitatea din St.-Petersburg, la Facultatea de Fizică și Matematică, secția Științele Naturii, la specialitatea Chimie, apoi cea de Biologie. La 7 octombrie 1891 obține Diploma de gradul I cu nr. 9055. În același an este angajat în cadrul Muzeului Zoologic al Academiei de Științe din St.-Petersburg, unde desfășoară activitatea de cercetare. În anul 1896 publică primul articol: „Notițe privind depunerea oușoarelor de lăcustă și ortopterele”.

În 1898 N. Zubowsky se stabilește cu traiul în Basarabia. Este angajat ca asistent la Catedra de Chimie a Școlii Secundare de Viticultură din Chișinău, în anul 1904 fiind numit profesor titular de chimie, pedologie și fizică la aceeași instituție. Concomitent el a condus lucrările de analiză a vinului și a solului la aceeași școală, fiind preocupat și de activitatea științifică împreună cu naturaliștii A. Bernicov, M. Pautinski, N. Chissa, M. Corcevski și I. Popa, profesori la aceeași instituție.

În anul 1904 N. Zubowsky participă la crearea Societății Naturaliștilor și Amatorilor de Științe ale Naturii din Basarabia, fiind unul dintre cei 26 membri fondatori. Scopul acestei structuri a fost desfășurarea activității de cercetare a naturii ținutului și de popularizare a cunoștințelor științifico-naturale. Este ales membru al Consiliului de Conducere a Societății și

împreună cu baronul A. Stuart, N. Goronovici, E. Miller, F. Miller, M. Corcevschi, I. Popa se încadrează în activitatea de realizarea a sarcinilor puse în fața Societății. Fiind pasionat încă din anii de studenție de lumea insectelor, N. Zubowsky este preocupat de cercetările entomologice, organizează diverse lecții pentru publicul larg și tineretul studios. În acea perioadă este ales membru al Comisiei pentru cercetarea cauzelor uscării plantelor lemnoase din Basarabia. Rezultatele cercetărilor realizate împreună cu entomologul E. Miller sunt publicate în limba germană în anuarele Societății Naturaliștilor și Amatorilor de Științe ale Naturii din Basarabia (vol. I, fasc. 1, vol. I, fasc. 2, vol. I, fasc. 3, vol. II, fasc. 1, vol. II, fasc. 2, vol. IV și VI) cu genericul „Materiale despre fauna entomologică din Basarabia”. Unele din aceste articole au un caracter aplicativ și sunt consacrate luptei cu dăunătorii viilor și ai livezilor. Aceste cercetări au pus bazele entomologiei din Basarabia și au devenit cunoscute atât în Rusia, cât și în multe țări din Europa, fiind răspândite împreună cu anuarele Societății Naturaliștilor și Amatorilor de Științe ale Naturii din Basarabia.

O nouă direcție în activitatea lui N. Zubowsky în cadrul Societății Naturaliștilor devine problema ocrotirii naturii în Basarabia. El susține inițiativa dr. E. Miller, care la 30 octombrie 1912 a prezentat în cadrul ședinței anuale a Societății raportul „Despre ocrotirea monumentelor naturii”, în care formulează necesitatea protejării naturii, adresându-se celor prezenți la întrunire că „trebuie să vorbim cu durere nu despre natura materială, fermecătoare, ci numai despre rămășițele ei, despre monumentele ei, dar și acestea, dacă nu vor fi luate imediat măsuri energice, sunt amenințate să dispară repede și ireversibil”. În acest context E. Miller abordează problema ocrotirii naturii în Basarabia și se adresează cu chemarea de a organiza în cadrul Societății un Consiliu pentru protecția naturii. Această propunere a fost aprobată unanim de cei prezenți la adunare. În anul 1913 a fost creat Consiliul de Ocrotire a Naturii sub președinția dr. E. Miller, scopul căreia era promovarea și traducerea în viață a ideilor de ocrotire a naturii și crearea unor sectoare de protecție a ei în Basarabia. N. Zubowsky este ales secretar al Consiliului, el încadrându-se în această activitate, însă declanșarea Primului Război Mondial a zădărnicit realizarea acestor intenții.

La 1 martie 1919 N. Zubowsky se angajează ca profesor de chimie, merceologie și fizică la Liceul Comercial din Chișinău, calitate în care a

activat până în luna septembrie 1924. În același timp a ocupat și postul de chimist în Laboratorul Directoratului Agricol din Basarabia.

O nouă etapă în activitatea lui N. Zubowsky începe în anul 1922. Prin Ordinul Directoratului general al Instrucțiunii Publice nr. 15690 din 5 iulie 1922, el a fost numit în postul de chimist al Laboratorului Muzeului Național din Chișinău. Director al acestuia devenise profesorul dr. N. Florov, autorul unui program de dezvoltare a Muzeului ca „instituție de cercetare”, unde „toate ramurile științelor naturale trebuie să-și găsească locul”, iar activitatea de colectare a pieselor muzeale „să se bazeze pe o concepție științifică”. Programul a fost susținut de N. Zubowsky, el obligându-se în Jurământul depus la 12 noiembrie 1922 „de a împlini cu sfințenie datoriile ce-mi impune funcția mea de chimist al Muzeului Național”. În acest context în anul 1922 are loc o revenire la problemele ocrotirii naturii din Basarabia cu concursul Muzeului Național din Chișinău. Procesul a fost accelerat și de reforma agrară, care a avut loc în Basarabia, în rezultatul căreia majoritatea pământurilor au început să fie cultivate, punând astfel sub pericol dispariția sectoarelor de ”stepă virgină”. Același lucru se putea spune și despre pădure, care deși se găsea în condiții mai favorabile pentru conservare, suferea mult din cauza intervenției omului. Din aceste considerente se impunea necesitatea de a conserva aceste monumente ale naturii, deoarece pădurea și stepa „determină vegetația Basarabiei, solul și fizionomia ei agricolă și economică”. Reieșind din aceste împrejurări, Muzeul înaintează la început Direcției Generale a Reformei Agrare din Basarabia, iar apoi și Guvernului României, propunerea de separare a mai multor parcele de stepă și de pădure și organizarea „parcurilor naționale pentru conservarea monumentelor naturii”. Propunerile Muzeului au fost susținute și de Societatea Naturaliștilor din Chișinău, care a constituit un Comitet de conservare a monumentelor naturii. Acesta, la rândul său, a prezentat un raport privind chestiunea în cauză, semnat de președintele Comitetului E. Miller și secretarul N. Zubowsky. În raport se menționa ca reforma agrară „este foarte favorabilă pentru înfăptuirea unei mari întreprinderi culturale: crearea în țara noastră a unor parcele inviolabile, numite „Parcuri Naționale”, care vor avea ca scop conservarea monumentelor naturii și dacă acest proiect va fi realizat definitiv, atunci România va fi prima țară din Europa, care va aduce atât științei, cât și culturii omenirii un serviciu enorm”.

Propunerile Muzeului și Societății au fost susținute de structurile statului și s-au întreprins acțiuni concrete în această direcție. În demersul Muzeului din 6 aprilie 1925 către Ministerul Agriculturii s-a cerut să se pună la dispoziție o serie de loturi de stepă și de pădure spre a organiza în aceste parcele „Parcuri Naționale pentru conservarea Monumentelor Naturii”. Fiind acceptată această propunere, la 15 aprilie 1925 Muzeul a întocmit lista parcelor de stepă și de pădure, necesare pentru organizarea parcurilor naționale în Basarabia. La 19 martie 1926 Ministerul Agriculturii a aprobat propunerile înaintate și a dat ordin pentru executarea acestei decizii. Astfel au fost întreprinși primii pași în direcția ocrotirii naturii în Basarabia la care și-a adus aportul și N. Zubowsky, ca membru al Societății Naturaliștilor și ca cercetător al Muzeului.

O activitate rodnică și diversă a realizat N. Zubowsky în cadrul Muzeului pe parcursul anilor 1922-1934, participând nemijlocit la realizarea programului de transformare a acestuia într-o instituție științifică, elaborat de către profesorul N. Florov. Una dintre sarcinile respectivului program prevedea transformarea grădinii din preajma Muzeului într-o „Grădină Botanică a florei locale”. Astfel, între anii 1922-1929 sub conducerea și cu participarea nemijlocită a lui N. Zubowsky, s-au desfășurat lucrări de defrișare și desfundare, s-au sădit diferite specii de arbori și arbuști, plante ierboase de stepă și de pădure cu scopul „ca în această grădină să se găsească toate plantele caracteristice asociațiilor de vegetație basarabeană”. Plantele au fost sădite în diferite parcele „după asociațiunile naturale”. Planul Grădinii Botanice, elaborat de N. Zubowsky către anul 1929, avea următoarele parcele: 1) stepă; 2) de trecere spre silvostepă; 3) silvostepă; 4) pădure de codri; 5); 6) pădure de luncă (de regiune inundabilă); 7) trecere de la silvostepă spre pădure de codri; 8) pădure din nordul Basarabiei cu fag, carpen și mesteacăn; 9) flora hidrofilă; 10) flora de stâncă.

În sectorul de stepă a fost amenajată o stațiune meteorologică, deoarece începând cu anul 1924 în cadrul Muzeului se făceau cercetări în acest domeniu. Printre parcele au fost amenajate cărări, conturul cărora, cu mici modificări, s-a păstrat până în prezent. Pe lângă activitatea în cadrul Grădinii Botanice N. Zubowsky exercită funcția de șef al Laboratorului de chimie. Fiind responsabil de Biblioteca Muzeului, contribuie la întocmirea bibliografiei Basarabiei, a început completarea și reorganizarea bibliotecii. Dar nu uită de completarea colecțiilor. O parte din colecția pedologică a

fost recoltată împreună cu inginerul Gr. Vrabie, dar cel mai mult a fost pasionat de studierea insectelor.

Pentru activitate rodnică în domeniul învățămîntului și științei N. Zubowsky a fost menționat cu ordinele „Sf. Ana”, „Sf. Stanislav” cl. II și III, Medalia de bronz „300 de ani ai dinastiei Romanovilor” și cu Semnul Onorific „Răsplata muncii pentru 25 de ani în serviciul Statului”.

Continuând cercetările entomologice, N. Zubowsky completează, adnotează și sistematizează colecția de insecte a Muzeului, creată la sfârșitul sec. XIX – înc. sec. XX de F. Ostermann, P. Zabarânskii, I. Taranin și alți membri ai Societății Naturaliștilor și Amatorilor de Științe ale Naturii din Basarabia. În această activitate sunt atrași entomologii E. Miller, B. Miller, A. Alexinsky, A. Rușcinsky ș.a., cu care colaborează de mulți ani.

Rezultatele acestor cercetări sunt semnate de E. Miller, N. Zubowsky și A. Ruscinski și publicate în limbile română și germană în Buletinul Muzeului Național de Istorie Naturală din Chișinău, în fasciculele 2, 3, 4 și 8 din anii 1929, 1932 și 1937 cu titlul „Materiale pentru fauna entomologică din Basarabia”. Aceste articole sunt o continuare a publicațiilor din anuarele Societății Naturaliștilor și Amatorilor de Științe ale Naturii din anii 1906-1915. În publicațiile respective sunt descrise specii noi din entomofauna Basarabiei, care au fost colectate de autori în anii 1922-1932. În aceste lucrări se specifică toate localitățile și cercetătorii care au colectat insectele începând cu județul Hotin și până în județul Ismail. Ele prezintă și astăzi un interes deosebit pentru cercetătorii preocupați de studierea entomofaunei Republicii Moldova, de sistematizarea și descrierea colecțiilor care sunt în gestiunea Institutului de Zoologie al AȘM, a Universității Agrare de Stat din Moldova și Muzeului Național de Etnografie și Istorie Naturală.

În afară de aceste realizări pe parcursul vieții sale N. Zubowsky a creat o colecție entomologică privată, care numără peste 10000 de insecte, dintre care peste 5800 de gândaci și 3600 de fluturi. Această colecție a fost elaborată în anii 1900-1940 pe teritoriul Basarabiei și prezintă un interes științific considerabil.

În anul 1943 N. Zubowsky s-a stins din viață.

Peste un timp, în anul 1945, familia lui a propus această colecție spre achiziționare Muzeului de Studiere a Ținutului din RSSM. Conform actelor de achiziție din 10 decembrie 1945 în fondurile muzeului au intrat:

1. Colecția de fluturi din Basarabia, studiată și sistematizată de N. Zubowsky în 63 de cutii entomologice.
2. Colecția de gândaci din Basarabia în 20 de cutii, dar nestudiate definitiv.
3. Material entomologic (gândaci și fluturi) în 8 cutii, prelucrat, dar nesistematizat.

Grație eforturilor depuse de colaboratorii Muzeului pe parcursul mai multor decenii această colecție s-a păstrat până-n zilele noastre, devenind cea mai veche și valoroasă colecție entomologică din Republica Moldova. Din aceste considerente a devenit necesară publicarea catalogului colecției. Elaborarea catalogului colecției lui N. Zubowsky este o lucrare, realizată grație colaborării Muzeului Național de Etnografie și Istorie Naturală cu Laboratorul de Entomologie și Apicultură al Institutului de Zoologie al AȘM. Este o lucrare științifică de amploare, care va contribui la punerea în valoare, promovarea și aprecierea colecției atât în plan național, cât și internațional.

Mihai URSU

The collection starts with 10 boxes of Orthoptera (grasshoppers, locusts, si.a.), followed by Coleoptera (beetles) with 16 complete collection boxes and Lepidoptera (butterflies) deployed in 60 boxes. Total collection «N. Zubowsky» contains 86 boxes (numbering is the original) are held 10 752 specimens of insects. By order of taxonomic specimens stored number is allocated as follows: Orthoptera (sensu old) – 1293 specimens, Lepidoptera – 3609 and Coleoptera – 5850 specimens (see table).

This Catalog includes 1774 species from 107 families and 5 orders. For each species are listed: contemporary name [in brackets – the name in collection], box storage number, contemporary name of the village [in brackets – the old name or specification] and collection date information on the number of specimens.

Colecția începe cu 10 cutii de Orthoptera (cosașii, lăcustele, ș.a.), apoi urmează ordinul Coleoptera (gândacii) cu 16 cutii și finalizează colecția ordinul Lepidoptera (fluturii) dislocat în 60 cutii. În total colecția „N. Zubowsky” conține 86 cutii (numerotarea este cea inițială) în care sunt păstrate 10 752 exemplare de insecte. După ordine taxonomice numărul exemplarelor depozitate se repartizează în felul următor: Orthoptera (sensu vechi) – 1293 exemplare, Lepidoptera – 3609 și Coleoptera – 5850 exemplare (vezi tabelul).

Prezentul Catalog include 1774 specii din 107 familii și 5 ordine. Pentru fiecare specie sunt menționate: denumirea contemporană [în paranteze – denumirea în colecție], numărul cutiei de depozitare, denumirea contemporană a localității [în paranteze – denumirea veche sau precizare] și data colectării, informația cu privire la numărul de exemplare.

Number of specimens preserved in the „N.Zubowsky” entomological collection

No. of box	Order, family	Nr. of specs.	No. of box	Order, family	Nr. of specs.
	ORTHOPTERA:	1293	13	Chrysomelidae	507
1	Orthoptera	162	14	Chrysomelidae et al.	384
2	Orthoptera	193	15	Curculionidae	478
3	Orthoptera	206	16	Curculionidae et al.	367
4	Orthoptera	124		LEPIDOPTERA:	3609
5	Orthoptera	114	1	Papilionidae	24
6	Orthoptera	127	2	Pieridae	43
7	Orthoptera	108	3	Pieridae	38
8	Orthoptera	74	4	Pieridae et al.	37
9	Orthoptera	32	5	Nymphalidae	29
10	Orthoptera	153	6	Nymphalidae	54
	COLEOPTERA:	5850	7	Nymphalidae	55
1	Carabidae	315	8	Nymphalidae et al.	27
2	Carabidae	328	9	Satyridae	42
3	Carabidae et al.	319	10	Satyridae et al.	53
4	Silphidae et al.	287	11	Lycaenidae	64
5	Scarabaeidae	465	12	Lycaenidae	74
6	Scarabaeidae	265	13	Lycaenidae	66
7	Dermestidae et al.	319	14	Lycaenidae et al.	67
8	Elateridae et al.	439	15	Hesperiidae	46
9	Nitidulidae et al.	323	16	Zigaenidae	71
10	Alleculidae et al.	331	17	Arctiidae	56
11	Cerambycidae	315	18	Sphingidae	23
12	Cerambycidae et al.	408	19	Sphingidae	29

20	Saturniidae et al.	37	41	Noctuidae – 19	66
21	Erebidae et al.	49	42	Noctuidae – 20	66
22	Cossidae	63	43	Noctuidae – 21	21
23	Noctuidae – 1	68	44	Noctuidae – 22	85
24	Noctuidae – 2	56	45	Geometridae – 1	71
25	Noctuidae – 3	60	46	Geometridae – 2	106
26	Noctuidae – 4	45	47	Geometridae – 3	96
27	Noctuidae – 5	49	48	Geometridae – 4	96
28	Noctuidae – 6	69	49	Geometridae – 5	71
29	Noctuidae – 7	58	50	Geometridae – 6	61
30	Noctuidae – 8	62	51	Geometridae – 7	90
31	Noctuidae – 9	62	52	Geometridae – 8	95
32	Noctuidae – 10	51	53	Geometridae – 9	80
33	Noctuidae – 11	82	54	Geometridae – 10	64
34	Noctuidae – 12	65	55	Geometridae – 11	54
35	Noctuidae – 13	62	56	Geometridae – 12	73
36	Noctuidae – 14	47	57	Geometridae – 13	54
37	Noctuidae – 15	74	58	Geometridae – 14	59
38	Noctuidae – 16	67	59	Geometridae – 15	48
39	Noctuidae – 17	75	60	Geometridae – 16	69
40	Noctuidae – 18	86	Total:		10 752

Order DERMAPTERA

Family Forficulidae

***Apterygida media* (Hagenbach 1822)** (box nr. 10)

[*Apterygida media*], Cornești [Pereval], 15.08.1933, 9 specs.

***Forficula auricularia* Linnaeus 1758** (box nr. 10)

[*Forficula auricularia*], Bender, 6.06.1908, 1 spec.; Hrușova, 17.09.1924, 1 spec.; Chișinău, 26.09.1925, 2 specs., 1.05.?, 1 spec.; Chișinău [Durlești], 5.07.1925, 1 spec.; Hrușova, 17.09.1929, 1 spec.; Bularda, 25.07.1932, 2 specs., 25.07, 6.08.1933, 3 specs.; Cornești [Pereval], 15.08.1933, 4 specs.

***Forficula tomis* (Kolenati 1846)** (box nr. 10)

[*Forficula tomis*], Bender, 23.05.1923, 5 specs.; Bularda, 23.05.1925, 1 spec.; Chișinău, 14.06.1929, 1 spec.; 4.06.1933, 12 specs.

Family Labiduridae

***Labidura riparia* (Pallas 1773)** (box nr. 10)

[*Labidura riparia*], Balabanovca [Ucraina], 28.07.1927, 2 specs.; Volinoe [Ucraina], 24.07.1930, 1 spec.

Family Spongiphoridae

***Labia minor* (Linnaeus 1758)** (box nr. 10)

[*Labia minor*], Onișcani, 4.09.1907, 1 spec.; Chișinău, 7.06.1926, 8 specs.; Bularda, 18.08.?, 1 spec.

Order DICTYOPTERA

Family Blattellidae

***Ectobius erythronotus* Burr 1898** (box nr. 10)

[*Ectobius erythronotus*], Onișcani, 19.09.1917, 1 spec.

***Ectobius lapponicus* (Linnaeus 1758)** (box nr. 10)

[*Ectobius lapponica*], Onișcani, 21.09.1917, 1 spec.; Chișinău, 16.06.1924, 1 spec.; Lozova, 10.05.1925, 1 spec.; Chișinău

[Durlești], 29.05.1927, 1 spec.; 25.05.1924, 1 spec.; 1.06.1930, 1 spec.; 23.06.1933, 1 spec.

[*Ectobia perspicillaris*], Chișinău, 10, 22.05.1925, 3 specs.; Bender, 7.06.1926, 2 specs.; 6.05.1927, 2 specs.; Lozova, 29.05.1927, 1 spec.; Bularda, 4.06.1927, 1 spec.; 4.05.1940, 1 spec.; Dănceni, 4.06.1928, 1 spec.; 13.05.1939, 5 specs.; Cornești, 16.06.1937, 1 spec.

***Phyllodromica megerlei* (Fieber 1853)** (box nr. 10)

[*Aphlebia punctata*], Dănceni, 29.06.1938, 1 spec.; 18.05.1939, 1 spec.

Family Mantidae

***Ameles heldreichi* Brunner von Wattenwyl 1882** (box nr. 10)

[*Ameles heldreichi*], Goian, 21.09.1924, 3 specs.; Hrușova, 18.08.1930, 1 spec.; years 1933, 1 spec.; Chișinău [Durlești], 29.09.1929, 1 spec.; Zloți, 18.09.1929, 1 spec.; Bularda, 17.07.1939, 1 spec.; Galicina [Ucraina], 21.09.1924, 4 specs.; Balabanovca [Ucraina], 26.07.1927, 1 spec.; Sergheevka [Ucraina], 19.08.1930, 5 specs.; 2 specs. – label absent.

***Iris oratoria* (Linnaeus 1758)** (box nr. 10)

[*Iris oratoria*], Bugaz [Ucraina], 08.1938, 2 specs.

***Mantis religiosa* (Linnaeus 1758)** (box nr. 10)

[*Mantis religiosa*], Chișinău, 01.10.1927, 1 spec.; Dănceni, 06.10.1929, 3 specs.; years 1939, 1 spec.; Hrușova, 18.08.1930, 1 spec.; years 1933, 1 spec.; Bularda, 24.08.1939, 1 spec.; Lebediovka, Ucraina [Bad-Burnas], 08.1937, 1 spec.

Order ORTHOPTERA

Family Acrididae

***Acrida turrata* (Linnaeus 1758)** (box nr. 1)

[*Acrida turrata*], Chișinău, 14.08, 15.09.1924, 7 specs.; 1.09.1926, 1 spec.; Chișinău [Durlești], 24.09.1924, 1 spec.; Bularda, 28.09.1928, 1 spec.

***Acrotylus longipes* (Charpentier 1845)** (box nr. 5)

[*Acrotylus longipes*], 5 specs. – label absent.

***Acrotylus insubricus* (Scopoli 1786)** (box nr. 5)

[*Acrotylus insubricus*], Dănceni, 6.10.1929, 1 spec.; Zăbriceni, 22.08.1938, 1 spec.

***Aiolopus strepens* (Latreille 1804)** (box nr. 4)

[*Aiolopus strepens*], Jevreni, 10.08.1927, 12 specs.; Cornești, 22, 31.07.1938, 2 specs.; Lebediovka, Ucraina [Bad-Burnas], 11.08.1929, 1 spec.; Sergheevka [Ucraina], 19, 20.08.1930, 12 specs.; Sasyk [Ucraina], 23, 29.08.1938, 6 specs.

***Aiolopus thalassinus* (Fabricius 1781)** (box nr. 4)

[*Aiolopus thalassinus*], Bender, 9, 12.07.1924, 8 specs.; Ialoveni, 16, 20.07.1924, 3 spec.; Chișinău, 25.09.1924, 1 spec.; 26.09.1925, 1 spec.; 19.09.1938, 1 spec.; 4.08.1939, 1 spec.; Chișinău [Petricani], 25.08.1938, 3 specs.; 10.09.1939, 1 spec.; Cornești, 25.07.1938, 1 spec.; Cornești [Pereval], 1, 6.08.1938, 3 specs.; Jevreni, 22.08.1938, 1 spec.; Shevchenkovo, Ucraina [Cara-Mahmet], 23.07.1924, 2 specs.; Lebediovka, Ucraina [Bad-Burnas], 08.1937, 3 specs.

***Aiolopus* sp.** (box nr. 4)

[*Aiolopus* sp.], Cornești, 21.07.1938, 1 spec.; Jevreni, 21.08.1938, 1 spec.; Lebediovka, Ucraina [Bad-Burnas], 11.08.1924, 3 specs.; 08.1937, 7 specs.; Belen'koe, Ucraina [Akembet], 29.07.1928, 3 specs.

***Calliptamus italicus* (Linnaeus 1758)** (box nr. 5)

[*Calliptamus italicus*], Chișinău, 04.07.1924, 2 specs.; Goian, 6.07.1924, 2 specs.; Bender, 8, 12.07.1924, 6 specs.; Zăbriceni, 10.08.1927, 1 spec.; Dănceni, 8.07.1933, 1 spec.; Bularda, 22.07, 26.08.1933, 2 specs.; 2.07.1939, 3 specs.; Sergheevka [Ucraina], 20.08.1930, 4 specs.

***Celes variabilis* (Pallas 1771) (box nr. 4)**

[*Celes variabilis*], Hrușova, 1.03.1933, 1 spec.

***Chorthippus albomarginatus* (De Geer 1773) (box nr. 3)**

[*Chorthippus albomarginatus*], Bularda, 9.07.1924, 4 specs.; 4, 5.08.1927, 2 specs.; 20.07.1939, 1 spec.; Bender, 1-14.07.1923, 1 spec.; 8, 9, 12.07.1924, 14 specs.; Ialoveni, 16.07.1924, 6 specs.; Chișinău, 20.07, 31.08.1924, 6 specs.; 2.10.1938, 1 spec.; 4.08.1939, 1 spec.; Chișinău [Petricani], 25.09.1938, 3 specs.; Dănceni, 6.10.1929, 1 spec.; Cornești, 25, 31.07.1938, 6 specs.; Cornești [Pereval], 18.07.1938, 2 specs.; 1, 18.08.1938, 4 specs.; Dișcova, 13, 20.07.1939, 12 specs.; Serghievka [Ucraina], 19.07.1930, 1 spec.

***Chorthippus apricarius* (Linnaeus 1758) (box nr. 2)**

[*Stauroderus apricarius*], Cornești, 14.07.1936, 1 spec.; 17, 20, 21.07.1938, 4 specs.; Cornești [Pereval], 1.08.1938, 1 spec.; Bularda, 4, 12, 19.07.1939, 5 specs.

***Chorthippus biguttulus* (Linnaeus 1758) (box nr. 2)**

[*Stauroderus biguttulus*], Chișinău, 12-25.06, 4.07, 31.08.1924, 4 specs.; 13.09.1925, 1 spec.; 19, 25.09.1938, 3 specs.; Goian, 6.07, 14, 21.09.1924, 8 specs.; Dănceni, 6.10.1924, 3 specs.; 8.07.1939, 4 specs.; Bularda, 19.08.1927, 1 spec.; 28.08.1928, 1 spec.; 20.07.1932, 1 spec.; 4.07.1937, 1 spec.; 17.07.1939, 1 spec.; Hrușova, years 1933, 1 spec.; Cricova, 14.09.1938, 6 specs.

***Chorthippus brunneus* (Thunberg 1815) (box nr. 2)**

[*Stauroderus bicolor*], Onișcani, 19.09.1917, 1 spec.; Chișinău, 8-29.06.1924, 22 specs.; 26.06-9.07.1924, 1 spec.; 30.05, 13, 28.09.1925, 3 specs.; Chișinău [Durlești], 29.09, 6.10.1929, 2 specs.; Bender, 12.07.1924, 2 specs.; Ialoveni, 16, 18.07.1924, 3 specs.; Goian, 14.09, 5.10.1924, 2 specs.; Bularda, 4.08.1927, 1 spec.; 16, 20.07.1939, 2 specs.; Cornești [Pereval], 21.07.1938, 1 spec.

***Chorthippus dorsatus* (Zetterstedt 1821) (box nr. 3)**

[*Chorthippus dorsatus*], Ialoveni, 16.07.1924, 2 specs.; Chișinău, 20, 31.07, 31.08.1924, 8 specs.; 9.08.1925, 1 spec.; 23.06.1930, 1 spec.; 2.10.1938, 2 specs.; 4.08.1939, 4 specs.; Bularda, 28.07.1927, 1 spec.; 17.07, 25.08.1939, 5 specs.; Jevreni, 10.08.1927, 1 spec.;

Ivanca, 10.08.1930, 1 spec.; Cornești [Pereval], 1.08.1938, 2 specs.;
Dișcova, 13.07.1939, 20 specs.; Sergheevka [Ucraina], 23.07.1927,
1 spec.; 19.08.1930, 2 specs.; Izmail [Ucraina], 20.08.1938, 2 specs.

***Chorthippus macrocerus* (Fischer de Waldheim 1846)** (box nr. 2)

[*Stauroderus macrocerus*], Bularda, 27.07.1939, 1 spec.; Valea Putnei
[Romania], 30.07.1939, 1 spec.; Macedonia, [no date], 1 spec.
[*Stauroderus cognatus*], Chișinău, 20.06-31.07, 31.08.1924, 5 specs.;
2.09.1938, 2 specs.; 4.07.1939, 1 spec.; Chișinău [Petricani],
25.09.1938, 2 specs.; Goian, 6.07, 21.09.1924, 2 specs.; Bender,
8, 12.07.1924, 3 specs.; Cricova, 14.09.1938, 4 specs.; Dănceni,
8.07.1939, 4 specs.

***Chorthippus loratus* (Fischer de Waldheim 1846)** (box nr. 3)

[*Chorthippus loratus*], Bularda, 28.07.1927, 1 spec.; 3, 17, 21.07.1939,
3 specs.; Dișcova, 13.07.1939, 1 spec.; Bolgrad [Ucraina], 17.07.1927,
1 spec.; Sergheevka [Ucraina], 21, 28.07.1927, 3 specs.; 4.08.1929,
1 spec.; 19.08.1930, 1 spec.

***Chorthippus vagans* (Eversmann 1848)** (box nr. 2)

[*Stauroderus vagans*], Bender, 12.07.1924, 1 spec.; Goian, 21.09.1924,
3 specs.; Bularda, 4.08.1927, 1 spec.; 19.07.1938, 1 spec.; Cricova,
14.09.1938, 2 specs.; Chișinău, 19.09, 2.10.1938, 1 spec.; 4 specs.;
Dănceni, 6-8.07.1939, 1 spec.

Chorthippus sp. (box nr. 2)

[*Stauroderus sp.*], Goian, 21.09.1924, 2 specs.; Chișinău, 31.10.1926,
2 specs.; Bularda, 17.10.1929, 1 spec.; 2.07.1932, 1 spec.; 4,
25.07.1939, 2 specs.

***Chrysochraon dispar* (Germar 1834)** (box nr. 1)

[*Chrysochraon dispar*], Bender, 13.06.1927, 7 specs.

***Dociostaurus brevicollis* (Eversmann 1848)** (box nr. 3)

[*Dociostaurus brevicollis*], Chișinău, 20.06-03.07.1924, 1 spec.;
Chișinău [Durlești], 24.09.1924, 1 spec.; 29.09.1929, 2 specs.;
Goian, 4, 6.07.1924, 3 specs.; Ialoveni, 20.07.1924, 1 spec.; Cornești,
25.07.1938, 1 spec.; Cornești [Pereval], 31.07, 1.08.1938, 2 specs.;
Bularda, 2, 6.07.1939, 3 specs.; Dănceni, 8.07.1939, 2 specs.; Dișcova,
23.07.1939, 1 spec.;

***Doclostaurus maroccanus* (Thunberg 1815) (box nr. 3)**

[*Doclostaurus maroccanus*], Bularda, 17.07.1939, 1 spec.

***Euchorthippus pulvinatus* (Fischer de Waldheim 1846) (box nr. 2)**

[*Euchorthippus pulvinatus*], Bender, 12.07.1924, 1 spec.; 15.07.1936, 1 spec.; Chişinău, 20.07.1924, 1 spec.; 29.08.1939, 3 specs.; Dănceni, 6.10.1929, 2 specs.; 8.07.1939, 3 specs.; Corneşti [Pereval], 1.08.1938, 1 spec.; Cricova, 14.09.1938, 1 spec.; Lebediovka, Ucraina [Bad-Burnas], VIII.1937, 1 spec.

***Euchorthippus declivus* (Brisout de Barneville 1848) (box nr. 2)**

[*Euchorthippus declivus*], Jevreni, 10.08.1924, 1 spec.; Bularda, 4.07.1927, 2 specs.; 19.08.1927, 2 specs.; 28.07.1932, 5 specs.; 22.08.1933, 1 spec.; 2, 3, 19, 25.07.1939, 9 specs.; Chişinău, 19.09.1938, 1 spec.

***Euthystira brachyptera* (Ocskay 1826) (box nr. 1)**

[*Euthystira brachyptera*], Suruceni, 10.07.1925, 4 specs.; Bender, 08.1935, 1 spec.; Corneşti [Pereval], 1.08.1938, 1 spec.; Dănceni, 8.07.1939, 1 spec.

***Gomphocerippus rufus* (Linnaeus 1758) (box nr. 3)**

[*Gomphocerus rufus*], Chişinău [Durleşti], 31.08, 4.09.1924, 6 specs.; 20.09.1930, 1 spec.; 5.09.1937, 1 spec.; Goian, 21.09.1924, 2 specs.; Corneşti [Pereval], 31.07.1938, 1 spec.; Corneşti, 6.08.1938, 1 spec.

***Locusta migratoria* (Linnaeus 1758) (box nr. 4)**

[*Locusta migratoria*], Shevchenkovo, Ucraina [Cara-Mahmet], 23.07.1927, 1 spec.; 10.08.1929, 3 specs.; Sergheevka [Ucraina], 29.07.1927, 1 spec.; 2 specs. – label absent.

***Mecostethus parapleurus* (Hagenbach 1822) (box nr. 1)**

[*Parapleurus alliaceus*], Corneşti [Pereval], 1.08.1938, 1 spec.; Bularda, 17, 18, 19, 23, 27, 29.07, 25.08.1939, 9 specs.; Chişinău, 4.08.1939, 1 spec.

***Megaulacobothrus chinensis* (Tarbinsky 1927) (box nr. 10)**

[*Chorthippus chinensis*], Bessarabia [Bessorabien], 22-24.07.1927, 1 spec.

***Miramella alpina* (Kollar 1833)** (box nr. 5)

[*Pezotettix alpina*], Valea Putnei [Romania], 25.07.1939, 2 specs.

***Myrmeleotettix antenatus* (Fieber 1853)** (box nr. 3)

[*Gomphocerus antenates*], Serghievka [Ucraina], 28.07.1927, 5 specs.

***Myrmeleotettix maculatus* (Thunberg 1815)** (box nr. 3)

[*Gomphocerus maculatus*], Chişinău, 22.06.1924, 1 spec.; Goian, 06.07, 21.09, 5.10.1924, 5 specs.; Bularda, 24.05, 22.06, 19.08.1927, 4 specs.; Chişinău [Durleşti], 20, 28.09.1930, 2 specs.

***Odontopodisma schmidtii* (Fieber 1853)** (box nr. 5)

[*Podisma schmidtii*], Chişinău, 22.06, 31.08.1924, 6 specs.; Chişinău [Durleşti], 22.06, 31.08, 24.09.1924, 7 specs.; Bularda, 19, 28.07.1933, 2 specs.; Palanca, 20.07.1939, 1 spec.

***Oedaleus decorus* (Germar 1826)** (box nr. 4)

[*Oedaleus decorus*], Bender, 8.07.1924, 2 specs.; Dănceni, 6.10.1929, 5 specs.; Bularda, 11.08.1933, 1 spec.; 15.07.1939, 1 spec.; Galicina [Ucraina], 5.10.1924, 2 specs.

***Oedipoda caerulescens* (Linnaeus 1758)** (box nr. 4)

[*Oedaleus caerulescens*], Goian, 6.07.1924, 2 specs.; Ialoveni, 16.07.1924, 1 spec.; Galicina [Ucraina], 14.09.1924, 2 specs.; Lebediovka, Ucraina [Bad-Burnas], 08.1937, 4 specs.; Serghievka [Ucraina], 19.08.1930, 2 specs.

***Omocestus haemorrhoidalis* (Charpentier 1825)** (box nr. 1)

[*Omocestus haemorrhoidalis*], Chişinău, 5.06.1900, 1 spec.; 20.06-04.07, 31.08.1924, 3 specs.; Dănceni, 6.10.1924, 1 spec.; 8.07.1939, 1 spec.; Suruceni, 10.07.1925, 1 spec.; Zloţi, 18.09.1929, 1 spec.; Corneşti [Pereval], 30.07, 2.08.1935, 2 specs.; Corneşti, 25.07.1938, 1 spec.; Bularda, 28.07.1939, 1 spec.

***Omocestus petraeus* (Brisout de Barneville 1856)** (box nr. 2)

[*Omocestus petraeus*], Goian, 6.07, 21.09, 5.10.1924, 20 specs.; Jevreni, 22.08.1938, 2 specs.; Bularda, 19, 24.07.1939, 2 specs.; Chişinău [Petricani], 14.08.1939, 1 spec.

***Omocestus rufipes* (Zetterstedt 1821)** (box nr. 1)

[*Omocestus ventralis*], Onișcani, 19.09.1917, 1 spec.; Chișinău, 14-27.06, 13.09.1924, 4 specs.; 2.10.1938, 1 spec.; 4.08.1939, 5 specs.; Chișinău [Durlești], 20.09.1930, 1 spec.; Chișinău [Petricani], 25.09.1935, 1 spec.; 25.09.1938, 2 specs.; Bender, 12.07.1924, 1 spec.; Ialoveni, 16.07.1924, 1 spec.; Goian, 21.09.1924, 1 spec.; 22.07.1927, 3 specs.; Dănceni, 6.10.1929, 3 specs.; 8, 13.07.1939, 2 specs.; Cornești [Pereval], 18.07.1938, 2 specs.; Cornești, 27.07.1938, 1 spec.; Bularda, 2, 3, 16.07, 15.08.1939, 4 specs.; Valea Putnei [Romania], 25.07.1939, 1 spec.

***Paracaloptenus caloptenoides* (Brunner von Wattenwyl 1861)** (box nr. 5)

[*Paracaloptenus caloptenoides*], Chișinău, 4.07.1924, 2 specs.; Goian, 21.09.1924, 1 spec.; Bender, 15.07.1936, 4 specs.

***Paracinema tricolor* (Thunberg 1815)** (box nr. 1)

[*Paracinema tricolor bisignata*], Chișinău, 8.09.1934, 1 spec.; Izmail [Ucraina], 20.08.1938, 2 specs.

***Pseudochorthippus montanus* (Charpentier 1825)** (box nr. 3)

[*Chorthippus montanus*], Bender, 9, 12.07.1924, 4 specs.; Borszek [Romania], 7.08.1915, 1 spec.; [no locality] ?, 5.09.1919, 1 spec.

***Pseudochorthippus parallelus* (Zetterstedt 1821)** (box nr. 3)

[*Chorthippus parallelus*], Chișinău, 22.06, 4.07.1924, 3 specs.; Bender, 9.07.1924, 2 specs.; Bularda, 31.07.1932, 2 specs.; 22.08.1933, 2 specs.; 18.07.1938, 1 spec.; 2, 3, 16.07.1939, 4 specs.; Cornești [Pereval], 1, 21, 25.07.1938, 3 specs.; Cornești, 21.07.1938, 2 specs.; Gotzenberg [Germania], IX.1915, 2 specs.; Starokazacie [Ucraina], 4.08.1929, 1 spec.; Valea Putnei [Romania], 25.07.1939, 2 specs.

***Psophus stridulus* (Linnaeus 1758)** (box nr. 4)

[*Psophus stridulus*], Valea Putnei [Romania], 25.07.1939, 1 spec.; Macedonia, [no date], 1 spec.

***Stenobothrus lineatus* (Panzer 1796)** (box nr. 1)

[*Stenobothrus lineatus*], Chișinău, 20.06-22.07.1924, 11 specs.; Chișinău [Durlești], 5.07.1925, 1 spec.; Suruceni, 10.06.1925, 1 spec.; Dănceni, 10.07.1925, 4 specs.; Goian, 22.07.1927, 3 specs.; Cricova, 6.08.1933,

1 spec.; 14.09.1938, 1 spec.; Cornești [Pereval], 2.08.1935, 1 spec.;
Dișcova, 8.07.1939, 7 specs.

***Stenobothrus nigromaculatus* (Herrich-Schäffer 1840)** (box nr. 1)

[*Stenobothrus nigromaculatus*], Vadul-lui-Vodă, 24.06.1923, 2 specs.;
Chișinău, 8-24.06, 20.07.1924, 18 specs.; Suruceni, 10.07.1925, 1
spec.; Bularda, 19.07.1927, 1 spec.; Cornești [Pereval], 2.08.1935,
1 spec.; Cornești, 21.07.1938, 1 spec.; Cricova, 14.09.1938, 1 spec.;
Dișcova, 8.07.1939, 8 specs.

***Stenobothrus stigmaticus* (Rambur 1838)** (box nr. 1)

[*Stenobothrus stigmaticus*], Bularda, 4.08.1927, 1 spec.; 28.07.1932,
1 spec.; 20.06, 2, 18.07.1939, 5 specs.; Cornești [Pereval], 31.07,
1.08.1938, 4 specs.; Dișcova, 20.07.1939, 3 specs.

***Stethophyma grossum* (Linnaeus 1758)** (box nr. 4)

[*Mecostethus grossus*], Bularda, years 1921, 1 spec.; years 1923,
1 spec.; years 1927, 1 spec.; 16, 17, 18, 19, 21, 22, 23.07, 15.08.1939,
14 specs.; Voinova, 14.08.1932, 1 spec.; Cornești [Pereval] ,
31.07.1938, 1 spec.

Catantopinae sp. (box nr. 5)

[Catantopinae sp.], Dănceni, 06.10.1924, 13 specs.; 25.05.1930,
1 spec.; Sergheevka [Ucraina], 27, 28.07.1927, 8 specs.; 20,
26.08.1930, 5 specs.; Lebediovka, Ucraina [Bad-Burnas], 08.1937,
3 specs.

Family Bradyporidae

***Ephippiger ephippiger* (Fiebig 1784)** (box nr. 8)

[*Ephippiger ephippiger*], Chișinău [Durlești], 24.09.1924, 2 specs.;
Sculeni, 27.10.1925, 1 spec.

Family Conocephalidae

***Conocephalus dorsalis* (Latreille 1804)** (box nr. 9)

[*Xiphidium dorsale*], Chișinău, 23.06, 11.07.1930, 8 specs.; 4.08.1939,
1 spec.; Bularda, 17, 19, 21, 23, 27, 30.07.1939, 20 specs.

***Conocephalus fuscus* (Fabricius 1793)** (box nr. 6)

[*Xiphidium fuscum*], Bender, 1-14.07.1923, 2 specs.; 8, 12.07.1924, 5 specs.; Chişinău [Durleşti], 31.08.1924, 1 spec.; Chişinău, 29.06, 13.07.1930, 3 specs.; 11.10.1938, 2 specs.; 4.08.1939, 1 spec.; Chişinău [Petricani], 25.09.1938, 1 spec.; Corneşti [Pereval], 21, 26, 31.07.1938, 3 specs.; Bularda, 6.07, 19, 27.08.1939, 3 specs.

***Ruspolia nitidula* (Scopoli 1786)** (box nr. 6)

[*Conocephalus nitidulus*], Bender, 8.07.1924, 2 specs.; Chişinău, 4.08.1939, 4 specs.

Family Gryllidae

***Acheta domesticus* (Linnaeus 1758)** (box nr. 10)

[*Gryllus domestica*], Chişinău, 7.06.1925, 1 spec.

***Gryllus campestris* Linnaeus 1758** (box nr. 10)

[*Gryllus campestris*], Corneşti [Pereval], 18-20.07.1933, 1 spec.; Bularda, 26.08.1933, 1 spec.

***Eumodicogryllus bordigalensis* (Latreille 1804)** (box nr. 10)

[*Gryllus bordigalensis*], Hruşova, 27.07.1930, 1 spec.; Chişinău, 22.08.1939, 1 spec.

***Melanogryllus desertus* (Pallas 1771)** (box nr. 10)

[*Gryllus desertus*], Chişinău, V.1910, 1 spec.; 3.06.1922, 4 specs.; Chişinău [Durleşti], 23.06.1933, 1 spec.; Bender, 23.05.1925, 1 spec.; Corneşti, 11.06.1937, 1 spec.

[*Gryllus frontalis*], Ialoveni, 20.07.1924, 1 spec.; Chişinău, 19.06.1930, 1 spec.; Chişinău [Durleşti], 23.06.1933, 1 spec.; Corneşti [Pereval], 1.08.1938, 1 spec.; Dănceni, 8.07.1939, 1 spec.

***Oecanthus pellucens* (Scopoli 1763)** (box nr. 10)

[*Oecanthus pellucens*], Chişinău, 31.08.1924, 1 spec.; Goian, 21.09.1924, 1 spec.; Bularda, 15.08.1939, 1 spec.; Cozmeşti [Romania], 21.07.1938, 4 specs.

Family Meconematidae

***Meconema thalassinum* (De Geer 1773)** (box nr. 6)

[*Meconema thalassinum*], Cojușna, 3.08.1927, 1 spec.; Bularda, 20.08.1928, 1 spec.; 26.07.1939, 1 spec.; Chișinău [Durlești], 6.07.1930, 2 specs.; 10.08.1931, 1 spec.; 26.10.1937, 4 specs.; Cornești, 18.07.1936, 1 spec.; Cornești [Pereval], 26.08.1938, 1 spec.

Family Myrmecophilidae

***Myrmecophilus acervorum* (Panzer 1799)** (box nr. 10)

[*Myrmecophila acervorum*], Bender, 06.1906, 1 spec.

Family Phaneropteridae

***Barbitistes yersini* Brunner von Wattenwyl 1878** (box nr. 6)

[*Barbitistes yersini*], Chișinău [Durlești], 1, 29.06.1930, 8 specs.; Cornești [Pereval], 21.07, 1.08.1938, 3 specs.

***Isophya modesta* (Frivaldszky 1867)** (box nr. 6)

[*Isophya modesta*], Chișinău, 8-30.06.1924, 3 specs.; Chișinău [Durlești], 1.06.1930, 1 spec.; Hîrbovăț, 13.06.1927, 7 specs.; Bularda, 15.08.1930, 1 spec.; 18-20.07.1933, 1 spec.; 26.07.1939, 1 spec.; Cornești [Pereval], 18.07.1933, 2 specs.; Cornești, 12, 14, 20.06.1937, 6 specs.

***Poecilimon affinis* (Frivaldszky 1867)** (box nr. 10)

[*Isophya affinis*], Cornești [Pereval], 28.08.1930, 1 spec.

***Poecilimon brunneri* (Frivaldszky 1867)** (box nr. 6)

[*Poecilimon brunneri*], Chișinău, 4.07.1924, 5 specs.; Goian, 4.07.1924, 4 specs.; Cornești [Pereval], 18-20.07.1937, 6 specs.

***Poecilimon fussii* Brunner von Wattenwyl 1878** (box nr. 6)

[*Poecilimon* sp.], Hîrbovăț, 13.06.1927, 3 specs.

***Poecilimon ornatus* (Schmidt 1849)** (box nr. 6)

[*Poecilimon ornatus*], Chișinău [Durlești], 1.06.1930, 1 spec.; Cornești, 12, 14.06.1937, 15 specs.; Bukovik [Macedonia], [no date], 4 specs.

***Poecilimon thoracicus* (Fieber 1853)** (box nr. 6)

[*Poecilimon thoracicus*], Chițcani, 23.07.1929, 1 spec.; 14.06.1937, 2 specs.; Macedonia, [no date], 4 specs.
[*Poecilimon brunneri*], Chișinău, 4.07.1924, 1 spec.

***Phaneroptera falcata* (Poda 1761)** (box nr. 6)

[*Phaneroptera falcata*], Chișinău [Durlești], 31.08.1924, 3 specs.; 10.09.1930, 1 spec.; 26.10.1937, 1 spec.; Chișinău, 2.10.1938, 1 spec.; Bularda, 16.08.1928, 1 spec.

Family Tetrigidae

***Tetrix bipunctata* (Linnaeus 1758)** (box nr. 5)

[*Acridium bipunctatum*], Onișcani, 19.09.1917, 1 spec.; Chișinău, 2.05, 18-15.06.1922, 2 specs.; 23.04-1.06.1923, 3 specs.; 7-20.06.1929, 1 spec.; Chișinău [Durlești], 29.09.1924, 1 spec.; 10.04.1927, 2 specs.; 23.06.1933, 1 spec.; 23.04.1939, 1 spec.; Bender, 12.07.1924, 2 specs.; 20.04, 21.05.1925, 2 specs.; Dănceni, 22.05.1932, 1 spec.; Bularda, 31.07.1932, 1 spec.

***Tetrix subulata* (Linnaeus 1758)** (box nr. 5)

[*Acridium subulatum* (*Tetrix*)], Onișcani, 19.09.1917, 3 specs.; Chișinău [Durlești], 12-25.03.1923, 1 spec.; 17.06.1929, 1 spec.; Chișinău, 2.05.1927, 1 spec.; Bender, 18-31.03.1924, 1 spec.; 12.07.1924, 1 spec.; 20.04, 24.05.1925, 3 specs.; 27.10.1929, 2 specs.

Family Tettigoniidae

***Decticus verrucivorus* (Linnaeus 1758)** (box nr. 8)

[*Decticus verrucivorus*], Bularda, 20.06.1927, 3 specs.

***Gampsocleis glabra* (Herbst 1786)** (box nr. 7)

[*Gampsocleis glabra*], Zloți, 18.09.1929, 1 spec.; Cricova, 6.08.1933, 1 spec.; Belgorod-Dnestrovsky, Ucraina [Akkerman], 30.07.1928, 1 spec.

***Onconotus laxmanni* (Pallas 1771)** (box nr. 8)

[*Onconotus laxmanni*], Goian, 4.07.1924, 1 spec.; Dănceni, 6.10.1924, 2 specs.; Lebediovka, Ucraina [Bad-Burnas], 11.08.1929, 1 spec.

***Pachytrachis gracilis* (Brunner von Wattenwyl 1861)** (box nr. 8)

[*Pachytrachelus gracilis*], Cornești, 27.07.1938, 1 spec.

***Pholidoptera fallax* (Fischer 1853)** (box nr. 7)

[*Pholidoptera fallax*], Macedonia, [no date], 1 spec.

***Pholidoptera griseoptera* (De Geer 1773)** (box nr. 7)

[*Pholidoptera cinerea*], Chișinău [Durlești], 1.06.1930, 1 spec.; 1.10.1932, 1 spec.; Ivancea, 20.07.1930, 1 spec.; Cornești [Pereval], 20.07, 15.08.1933, 3 specs.; Cornești, 14.07.1936, 1 spec.; Bularda, 28.07.1933, 2 specs.; 21, 22.07.1939, 7 specs.

***Platycleis affinis* Fieber 1853** (box nr. 7)

[*Platycleis affinis*], Chișinău, 25.07.1926, 1 spec.; Bularda, 16, 17, 19, 20, 22.07.1939, 8 specs.

***Platycleis albopunctata* (Goeze 1778)** (box nr. 7)

[*Platycleis grisea*], Dănceni, 10.07.1925, 5 specs.; 8.07.1939, 2 specs.; Chișinău, 25.07.1926, 2 specs.; 19.09.1933, 2 specs.; Chișinău [Durlești], 29.09.1929, 1 spec.; 06.10.1929, 2 specs.; Chișinău [Petricani], 10.09.1939, 2 specs.; Cornești, 6, 17, 21.07.1938, 3 specs.; Palanca, 2.07.1939, 1 spec.; Bularda, 24.07, 5.08, 29.09.1939, 3 specs.; Sergheevka [Ucraina], 28.07.1927, 1 spec.

***Platycleis intermedia* (Serville 1839)** (box nr. 7)

[*Platycleis intermedia*], Chișinău, 15.08.1926, 1 spec.; Bularda, 26.07.1927, 1 spec.; 19.07, 24.08.1939, 2 specs.; Jevreni, 10.08.1927, 1 spec.; Zloți, 18.09.1929, 2 specs.; Cornești, 6.08.1938, 1 spec.; Dănceni, 8.07.1939, 1 spec.

***Pterolepis germanica* (Herrich-Schäffer 1840)** (box nr. 7)

[*Rhacocleis germanica*], Dănceni, 6.10.1929, 4 specs.; 5.09.1937, 1 spec.; Chișinău [Durlești], 6.10.1929, 1 spec.; 4.10.1931, 1 spec.; Chișinău, 2.10.1938, 2 specs.; Hîrbovăț, 11.10.1929, 2 specs.

***Roeseliana roeselii* (Hagenbach 1822)** (box nr. 7)

[*Platycleis roeselii*], Bender, 1-17.06, 8, 9, 12.07.1924, 8 specs.; 20, 22.06.1927, 2 specs.; Chișinău, 3 23.06.1930, specs.; Cornești [Pereval], 25.07.1938, 1 spec.; Bularda, 3, 6, 16, 18, 19.07.1939, 8 specs.

***Tessellana tessellata* (Charpentier 1825)** (box nr. 8)

[*Metrioptera tessellata*], Chişinău, 16-24.06.1924, 1 spec.; 11.08.1937, 1 spec.; Ialoveni, 16.07.1924, 1 spec.

***Tettigonia caudata* (Charpentier 1845)** (box nr. 7)

[*Tettigonia caudata*], Corneşti [Pereval], 2.08.1935, 1 spec.; 22.07.1938, 1 spec.; Bularda, 17.07.1939, 2 specs.; 1 spec. – label absent.

***Tettigonia viridissima* (Linnaeus 1758)** (box nr. 7)

[*Tettigonia viridissima*], Chişinău [Durleşti], 24.09.1929, 1 spec.; Corneşti [Pereval], 2.08.1935, 1 spec.; Corneşti, 18.07.1938, 1 spec.; Bularda, 17.07.1939, 2 specs.

Tettigoniinae sp. (box nr. 8)

[Tettigoniinae sp.], Dănceni, 8.07.1919, 1 spec.; Chişinău, 12.06-4.07.1924, 19 specs.; 25.07.1926, 1 spec.; 11.07.1930, 1 spec.; 14, 19.09.1938, 4 specs.; Chişinău [Durleşti], 22.06.1924, 3 specs.; Goian, 4.07.1924, 2 specs.; Ialoveni, 20.07.1924, 4 specs.; Suruceni, 10.07.1925, 1 spec.; Zloţi, 18.09.1929, 2 specs.; Bularda, 6, 22, 26.08.1933, 3 specs.; 3, 4, 6, 17, 21, 22, 25.07.1939, 16 specs.; Corneşti [Pereval], 18-20.07.1933, 1 spec.; Dănceni, 5.09.1937, 1 spec.; Starokazacie [Ucraina], 4.08.1929, 1 spec.

Family Tridactylidae

***Xya verrucivorus* (Linnaeus 1758)** (box nr. 10)

[*Tridactylus variegatus*], Chişinău, 10.05.1938, 2 specs.; Belen'koe, Ucraina [Akembet], 27.07.1927, 1 spec.; Bolgrad [Ucraina], 18.08.1938, 1 spec.

Order COLEOPTERA

Family Agyrtidae

***Agyrtes castaneus* (Fabricius 1792)** (box nr. 4)

[*Agyrtes castaneus*], Chişinău, 9.04.1925, 1 spec.

Family Anobiidae

Ptinus raptor Sturm 1837 (box nr. 7)

[*Ptinus raptor*], Chişinău, 21.04-4.05.1923, 2 specs.

Ptinus fur (Linnaeus 1758) (box nr. 7)

[*Ptinus fur*], Chişinău, 27.4-9.06.1924, 1 spec.; 2.09.1926, 1 spec.; 21.05.1928, 1 spec.

Ptinus rufipes Olivier 1790 (box nr. 7)

[*Ptinus rufipes*], Chişinău, 20.05.1925, 1 spec.

Anobiidae sp. (box nr. 7)

[Anobiidae sp.], Chişinău, 11.05.1923, 2 specs.; 4, 27.04.1925, 2 specs.; 30.05.1931, 2 specs.;

Chişinău [Durleşti], 14.05.1939, 2 specs.; Bularda, 24.05.1927, 1 spec.; Bucovăţ, 6.06.1935, 2 specs.; Cricova, 26.04.1936, 6 specs.; Corneşti, 12, 18.07.1936, 4 specs.; Lozova, 14.07.1938, 6 specs.

Family Anthicidae

Anthelephila pedestris (Rossi 1790) (box nr. 9)

[*Formicomus pedestris*], Chişinău, 18.04.1922, 1 spec.; 30.04-15.05.1923, 3 specs.;

20.05.1926, 1 spec.; 10, 20.06.1928, 2 specs.; Bender, 31.03.1924, 1 spec.

Anthicus antherinus (Linnaeus 1761) (box nr. 9)

[*Anthicus antherinus*], Onişcani, 23.09.1907, 1 spec.; 17.09.1917, 1 spec.; Răciula, 7.06.1908, 1 spec.

Anthicus sp. (box nr. 9)

[*Anthicus* sp.], Chişinău, 21.05.1928, 1 spec.; 16.06.1933, 1 spec.

Cyclodinus minutus (La Ferte-Senectere 1842) (box nr. 9)

[*Anthicus minutus*], Butovca [Ucraina], 1.08.1929, 1 spec.

Hirticomus hispidus (Rossi 1792) (box nr. 9)

[*Anthicus hispidus*], Chişinău, 25.05.1923, 1 spec.; 12.05.1929, 1 spec.; 12.07.1930, 1 spec.

***Notoxus trifasciatus* Rossi 1792** (box nr. 9)

[*Notoxus cornutus*], Chişinău, 10.08.1927, 1 spec.

***Notoxus monoceros* (Linnaeus 1760)** (box nr. 9)

[*Notoxus monoceros*], Corneşti, 17.07.1936, 1 spec.

***Omonadus floralis* (Linnaeus 1758)** (box nr. 9)

[*Anthicus floralis*], Chişinău [Durleşti], 4.05.1924, 1 spec.; Chişinău, 10.05.1926, 1 spec.

Family Anthribidae

***Anthribus nebulosus* Forster 1770** (box nr. 14)

[*Athribus nebulosus*], Chişinău, 17.05.1924, 2 specs.

***Anthribus scapularis* (Gebler 1833)** (box nr. 14)

[*Brachytarsus scapularis*], Chişinău [Durleşti], 10.06.1925, 1 spec.

***Bruchela suturalis* (Fabricius 1792)** (box nr. 14)

[*Urodon suturalis*], Dănceni, 21.05- 3.06.1922, 1 spec.; 10.06.1929, 1 spec.; Hruşova, 12, 26.06.1928, 2 specs.; Chişinău, 16.06.1933, 5 specs.; 7.07.1938, 1 spec.; Corneşti [Pereval], 24.07.1933, 1 spec.

***Tropideres albirostris* (Schaller 1783)** (box nr. 14)

[*Tropideres albirostris*], Chişinău, 8.05.1908, 2 specs.; 22.04.1930, 3 specs.

Family Aphodiidae

***Acrossus depressus* (Kugelann 1792)** (box nr. 5)

[*Aphodius depressus*], Chişinău, 4.05-21.06.1924, 2 specs.; Chişinău [Durleşti], 4.05.1924, 4 specs.; Hruşova, 8.05.1928, 1 spec.; Dănceni, 26.04.1930, 1 spec.

[*Aphodius depressus* ab. *atramentarius*], Bender, 15.04.1908, 1 spec.; Hînceşti, 26.03- 11.04.1923, 1 spec.; Chişinău, 29.03-20.04.1924, 2 specs.

- Acrossus luridus* (Fabricius 1775)** (box nr. 5)
[*Aphodius luridus*], Hîncești, 29.03-11.04.1923, 7 specs.; Chișinău, 1.05.1925, 1 spec.; Bender, 6.05.1927, 1 spec.; Dănceni, 20.04.1928, 1 spec.
- Acrossus rufipes* (Linnaeus 1758)** (box nr. 5)
[*Aphodius rufipes*], Bender, 13.08.1927, 7 specs.; Chișinău, 20.03.1936, 2 specs.
- Agrilinus ater* (De Geer 1774)** (box nr. 5)
[*Aphodius obscurus*], Bender, 7.05.1927, 1 spec.
- Agrilinus constans* (Duftschmid 1805)** (box nr. 5)
[*Aphodius constans*], Bularda, 21.04.1929, 3 specs.
- Agrilinus rufus* (Moll 1782)** (box nr. 5)
[*Aphodius rufus*], Chișinău [Durlești], 29.09.1919, 1 spec.; Chișinău, 5.09.1926, 1 spec.; Bender, 13.05.1927, 1 spec.; 13.09.1931, 1 spec.; Dănceni, 6.10.1929, 1 spec.
- Alocoderus hydrochaeris* (Fabricius 1798)** (box nr. 5)
[*Aphodius hydrochaeris*], Chișinău, 8.10.1926, 3 specs.; 30.10.1927, 1 spec.; 26.08.1929, 1 spec.; Hîncești, 16.10.1926, 1 spec.; Chișinău [Durlești], 27.10.1928, 1 spec.; Căinari, 10.09.1929, 1 spec.
- Ammoecius brevis* Erichson 1848** (box nr. 5)
[*Aphodius brevis*], Bularda, 8.05.1928, 1 spec.
- Aphodius coniugatus* (Panzer 1795)** (box nr. 5)
[*Aphodius conjugens*], Chișinău [Durlești], 30.10.1924, 7 specs.
- Aphodius fimetarius* (Linnaeus 1758)** (box nr. 5)
[*Aphodius fimetarius*], Chișinău [Durlești], 28.03-10.04.1923, 3 specs.; 30.10.1924, 3 specs.
- Aphodius foetens* (Fabricius 1787)** (box nr. 5)
[*Aphodius foetens*], Dănceni, 22.06.1928, 1 spec.

***Biralus satellitius* (Herbst 1789)** (box nr. 5)

[*Aphodius satellitus*], Chişinău, 20.04-5.05.1924, 2 specs.; Chişinău [Durleşti], 16.05.1929, 2 specs.

***Bodilus ictericus* (Laicharting 1781)** (box nr. 5)

[*Aphodius nitidulus*], Chişinău, 5.09, 8.10.1926, 3 specs.; 5.08.1928, 1 spec.; 9.05.1930, 1 spec.; Chişinău [Durleşti], 24.10.1928, 1 spec.; 16.06.1929, 1 spec.; Dănceni, 14.06.1929, 1 spec.; Clişcouţi [Ucraina], 30.04.1928, 1 spec.; Dist. Chilia, Ucraina [Cara-Mahmed], 6.07.1929, 1 spec.

***Bodilus lugens* (Creutzer 1799)** (box nr. 5)

[*Aphodius lugens*], Chişinău, 1.04.1924, 1 spec.; 14.10.1926, 1 spec.; 5, 26.08.1928, 3 specs.; Bularda, 24.07.1928, 2 specs.; Hruşova, 16.05.1929, 1 spec.; Chişinău [Durleşti], 16.06.1929, 1 spec.; Corneşti [Pereval], 19.07.1933, 1 spec.; Bucovăţ, 6.06.1935, 3 specs., Dist. Chilia, Ucraina [Cara-Mahmed], 3.08.1927, 1 spec.; 14.04, 6, 25.07.1929, 4 specs.; 19.07.1931, 1 spec.

***Bodilus punctipennis* (Erichson 1848)** (box nr. 5)

[*Aphodius punctipennis*], Chişinău, 2.08.1927, 4 specs.; Dist. Chilia, Ucraina [Cara-Mahmed], 8, 16.07.1929, 2 specs.; Butovca [Ucraina], 31.07.1929, 2 specs.

***Calamosternus granarius* (Linnaeus 1767)** (box nr. 6)

[*Aphodius granarius*], Chişinău, 2.04.1900, 1 spec.; 15.03.1906, 1 spec.; 6-14.04.1923, 1 spec.; 1.05.1926, 1 spec.; 25.04.1929, 6 specs.; Chişinău [Durleşti], 20.04.1924, 4 specs.; 10.04.1927, 1 spec.; 6.05.1928, 1 spec.; 4.05.1929, 1 spec.; 16.06.1933, 1 spec.; Hînceşti, 13.04.1923, 2 specs.; Bender, 7.05.1927, 1 spec.; Hruşova, 16.05.1929, 1 spec.

***Chilo thorax distinctus* (Müller 1776)** (box nr. 5)

[*Aphodius melanostictus*], Chişinău, 29.05.1904, 1 spec.; 24.03.1924, 4 specs.; 8.10.1926, 3 specs.; Chişinău [Durleşti], 20.04.1908, 1 spec.; 12-29.03.1923, 2 specs.; 14.04, 27.10.1928, 2 specs.

[*Aphodius distinctus* (= *inquinatus*)], Chişinău, 7.04, 11.11.1925, 3 specs.; 11.10.1926, 5 specs.

***Colobopterus erraticus* (Linnaeus 1758)** (box nr. 5)

[*Aphodius erraticus*], Chişinău [Durleşti], 20.04.1908, 1 spec.; Răciula, 15.06.1910, 1 spec.; Chişinău, 20.04-5.06, 14.10.1924, 3 specs.; 17.06.1928, 1 spec.; Bender, 6.05.1927, 1 spec.

***Esymus merdarius* (Fabricius 1775)** (box nr. 5)

[*Aphodius merdarius*], Chişinău [Durleşti], 1.04.1923, 1 spec.; Chişinău, 29.03-11.04.1924, 7 specs.; 4.04.1929, 4 specs.; Hînceşti, 29.04-11.05.1923, 1 spec.

***Eudolus quadriguttatus* (Herbst 1783)** (box nr. 5)

[*Aphodius 4-guttatus*], Chişinău, 7, 9.04.1925, 12 ex; Chişinău [Durleşti], 6.05.1925, 1 spec.

***Euheptaulacus sus* (Herbst 1783)** (box nr. 5)

[*Heptaulacus sus*], Chişinău, 2.08.1927, 3 specs.; Belen'koe, Ucraina [Achembet], 28.07.1927, 2 specs.; Lebediovka, Ucraina [Bad-Burnas], 3.08.1929, 6 specs.

***Eupleurus subterraneus* (Linnaeus 1758)** (box nr. 5)

[*Aphodius subterraneus*], Hînceşti, 31.03-13.04.1923, 1 spec.; 3.05, 5.06.1925, 2 specs.; 27.05.1927, 1 spec.; 26.04.1931, 1 spec.; Dist. Chilia, Ucraina [Cara-Mahmed], 15.07.1928, 1 spec.

***Heptaulacus testudinarius* (Fabricius 1775)** (box nr. 5)

[*Heptaulacus testudinarius*], Chişinău, 25.04.1929, 1 spec.; Bender, 10.05.1930, 1 spec.

***Labarrus lividus* (Olivier 1789)** (box nr. 5)

[*Aphodius lividus*], Chişinău, 14-27.05.1925, 2 specs.; 29.05, 17.06.1930, 8 specs.

***Melinopterus prodromus* (Brahm 1790)** (box nr. 5)

[*Aphodius prodromus*], Chişinău, 3.02, 21.03.1904, 2 specs.; 29.03-11.04.1924, 5 specs.; 20.10.1929, 3 specs.; Hînceşti, 10-23.03.1923, 1 spec.; Chişinău [Durleşti], 12-25.03.1923, 1 spec.; Bender, 18-31.03.1923, 3 specs.; 18-31.03.1924, 1 spec.; Bularda, 21.04.1929, 1 spec.

***Melinopterus punctatosulcatus* (Sturm 1805)** (box nr. 5)

[*Aphodius punctatosulca*], Hîncești, 10.03-11.04.1923, 2 specs.; Bender, 18-31.03.1924, 1 spec.; Chișinău, 29.03-11.04.1924, 2 specs.; 10.10.1926, 1 spec.; 28.10.1929, 2 specs.; Chișinău [Durlești], 27.10.1928, 1 spec.

***Nialus varians* (Duftschmid 1805)** (box nr. 5)

[*Aphodius varians*], Chișinău, 7.04-27.05.1923, 3 specs.; 20.05.1926, 1 spec.; 12.05.1929, 2 specs.; Chișinău [Durlești], 6.05.1928, 1 spec. [*Aphodius varians* ab. *ambiguus*], Chișinău, 8.05.1908, 1 spec.; 10-23.04.1923, 1 spec.; 20.04-3.05.1924, 3 specs.; Chișinău [Durlești], 6.05.1928, 1 spec.

***Nimbus affinis* (Panzer 1823)** (box nr. 5)

[*Aphodius affinis*], Chișinău, 5.09.1926, 1 spec.; Bender, 13.08.1927, 1 spec.; 13.09.1931, 1 spec.; Chișinău [Durlești], 29.09.1929, 1 spec.; Dănceni, 6.10.1929, 1 spec.

***Nobius serotinus* (Panzer 1799)** (box nr. 5)

[*Aphodius serotinus*], Chișinău, 11.11.1925, 5 specs.; Chișinău [Durlești], 27.10.1928, 6 specs.; 29.09.1929, 9 specs.

***Otophorus haemorrhoidalis* (Linnaeus 1758)** (box nr. 6)

[*Aphodius haemorrhoidalis*], Lozova, 29.05.1927, 1 spec.; Bender, 13.08.1927, 2 specs.

***Oxyomus sylvestris* (Scopoli 1763)** (box nr. 5)

[*Oxyomus sylvestris*], Chișinău [Durlești], 1-14.04.1923, 1 spec.; Chișinău, 10-23.04.1923, 1 spec.; Bender, 18-31.03.1924, 1 spec.

***Parammoecius corvinus* (Erichson 1848)** (box nr. 5)

[*Aphodius corvinus*], Chișinău [Durlești], 9.05.1929, 1 spec.

***Phalacrothous biguttatus* (Germar 1824)** (box nr. 5)

[*Aphodius biguttatus*], Chișinău, 22.04.1924, 1 spec.

***Platytomus tibialis* (Fabricius 1798)** (box nr. 5)

[*Pleurophorus sabulosus*], Chișinău, 10.04-2.05.1923, 2 specs.; 3-16.05.1924, 2 specs.; 14-27.05.1925, 5 specs.

***Pubinus tomentosus* (Müller 1776)** (box nr. 5)

[*Aphodius tomentosus*], Chişinău, 14-27.04.1927, 1 spec.

***Pubinus* sp.** (box nr. 5)

[*Aphodius* sp.], Chişinău, 20.05.1902, 1 spec.; 7.03, 24.04.1906, 2 specs.; 14.08.1928, 1 spec.; 20.10.1929, 3 specs.; 29.05.1930, 14 specs.; Chişinău [Durleşti], 28.03-10.04.1923, 1 spec.; Bularda, 14.05.1929, 1 spec.

***Rhyssemus germanus* (Linnaeus 1767)** (box nr. 5)

[*Rhyssemus asper*], Chişinău [Durleşti], 4.05.1924, 2 specs.

***Sigorus porcus* (Fabricius 1792)** (box nr. 5)

[*Aphodius porcus*], Chişinău [Durleşti], 27.10.1928, 1 spec.

***Teuchestes fossor* (Linnaeus 1758)** (box nr. 5)

[*Aphodius fossor*], Chişinău [Durleşti], 4.05.1924, 2 specs.; 26.04.1930, 1 spec.

***Trichonotulus scrofa* (Fabricius 1787)** (box nr. 5)

[*Aphodius scrofa*], Bender, 7.05.1927, 1 spec.

***Volinus sticticus* (Panzer 1798)** (box nr. 5)

[*Aphodius stictus*], Hînceşti, 13.05.1923, 1 spec.; Chişinău [Durleşti], 31.05.1927, 8 specs.; 7.05.1933, 5 specs.

***Aphodiinae* sp.** (box nr. 5)

[*Aphodiinae* sp.], Chişinău, 1.06.1926, 1 spec.; 29.05.1930, 1 spec.; 16.06.1933, 7 specs.; 10.05.1938, 1 spec.

Family Apionidae

***Apion frumentarium* (Linnaeus 1758)** (box nr. 16)

[*Apion miniatum*], Chişinău, 25.04-13.05.1923, 7 specs.; Bender, 10.05.1930, 1 spec.

***Aspidapion radiolus* (Marsham 1802)** (box nr. 16)

[*Apion radiolus*], Onişcani, 23.09.1917, 2 specs.; Chişinău, 29.07.1928, 1 spec.; Chişinău [Durleşti], 29.09.1929, 1 spec.; Bender, 10.05.1930, 1 spec.

***Ceratapion onopordi* (Kirby 1808)** (box nr. 16)

[*Apion onopordi*], Chişinău, 19.04.1910, 1 spec.; 21.04-4.06.1923, 1 spec.

***Eutrichapion viciae* (Paykull 1800)** (box nr. 16)

[*Apion viciae*], Chişinău, 14.05.1908, 1 spec.; 19.04-2.05.1923, 1 spec.

***Rhopalapion longirostre* (Olivier 1807)** (box nr. 16)

[*Apion longirostre*], Chişinău, 25.05.1910, 1 spec.; 5.07.1928, 1 spec.; 10.06.1929, 6 specs.

Family Attelabidae

***Apoderus coryli* (Linnaeus 1758)** (box nr. 14)

[*Apoderus coryli*], Chişinău, 23.04-06.05.1923, 1 spec.; Chişinău [Durleşti], 3.05.1936, 1 spec.; Corneşti [Pereval], 24, 26.07.1933, 2 specs.; Corneşti, 22.06.1937, 1 spec.

***Attelabus nitens* (Scopoli 1763)** (box nr. 14)

[*Attelabus nitens*], Răciula, 5.06.1908, 1 spec.; Chişinău [Durleşti], 14.04.1922, 1 spec.; 24, 25.05.1924, 2 specs.; 24.05-28.06.1928, 2 specs.; Dănceni, 14.06.1928, 1 spec.

***Attelabidae* sp.** (box nr. 14)

[*Attelabidae* sp.], Chişinău [Durleşti], 9.05.1924, 2 specs.

Family Bostrichidae

***Bostrychus capucinus* (Linnaeus 1758)** (box nr. 7)

[*Bostrychus capucinus*], Chişinău, 21-30.05, 3.06.1922, 4 specs.; 30.04-13.05.1923, 1 spec.; 21.05.1928, 1 spec.

***Lichenophanes varius* (Illiger 1801)** (box nr. 7)

[*Lichenophanes varius*], Bender, 30.06.1902, 1 spec.; Chişinău, 25.06.1927, 1 spec.; Corneşti, 11.06.1937, 1 spec.

***Psoa viennensis* Herbst 1797** (box nr. 7)

[*Psoa viennensis*], Chişinău, 20.05.1926, 1 spec.; Bularda, 6.05.1930, 4 specs.

***Sinoxylon perforans* (Schrank 1798)** (box nr. 7)

[*Sinoxylon perforans*], Chişinău, 29.09.1902, 1 spec.; 7-20.04.1924, 1 spec.

Family Brachyceridae

***Brachycerus foveicollis* Gyllenhal 1833** (box nr. 14)

[*Brachycerus foveicollis*], Chişinău [Durleşti], 12.04.1909, 1 spec.; 16.07.1920, 3 specs.; 9.05, 17.06.1929, 4 specs.

***Brachycerus junix* Lichtenstein 1796** (box nr. 14)

[*Brachycerus junix*], Bender, 28.05.1925, 1 spec.; 15.04.1928, 1 spec.; Dănceni, 11.05.1929, 1 spec.

Family Buprestidae

***Acmaeoderella flavofasciata* (Piller & Mitterpacher 1783)** (box nr. 8)

[*Ptosima flavofasciata*], Răciula, 3.07.1909, 1 spec.; Chişinău, 4-17.06.1923, 1 spec.; 1-18.06, 1.07.1924, 3 specs.; 19.06.1925, 3 specs.; 15.06.1926, 1 spec.; 16.06, 24.07.1928, 3 specs.; Zloţi, 25.06.1927, 2 specs.; Corneşti [Pereval], 22.07.1938, 1 spec.; Corneşti, 25.07.1938, 1 spec.

***Agrilus angustulus* (Illiger 1803)** (box nr. 8)

[*Agrilus angustulus*], Chişinău, 3.04-21.05.1922, 1 spec.; 25.05.1924, 1 spec.; Goian, 11-24.06.1923, 1 spec.; Chişinău [Durleşti], 2-19.05.1923, 1 spec.; Dănceni, 30.05.1924, 1 spec.; 24.06.1928, 5 specs.; Corneşti [Pereval], 23.07.1933, 3 specs.

***Agrilus ater* (Linnaeus 1767)** (box nr. 8)

[*Agrilus 6-guttatus*], Bender, 7.06.1926, 1 spec.; Chişinău, 20.06.1929, 1 spec.; 25.06.1930, 1 spec.

***Agrilus aurilaterus* Waterhouse 1889** (box nr. 8)

[*Agrilus aurilaterus*], Chişinău, 6.06.1926, 1 spec.

***Agrilus biguttatus* (Fabricius 1776)** (box nr. 8)

[*Agrilus biguttatus*], Goian, 21.05.1922, 2 specs.; Chişinău, 1.06.1924, 1 spec.; Dănceni, 28.06.1928, 1 spec.; Corneşti [Pereval], 24.07.1933, 1 spec.

***Agrilus cinctus* (Olivier 1790)** (box nr. 8)

[*Agrilus cinctus*], Chişinău, 15.06.1924, 1 spec.; Chişinău [Durleşti], 12.07.1931, 1 spec.; Dănceni, 4, 24, 28.06.1928, 5 specs.

***Agrilus hyperici* (Creutzer 1799)** (box nr. 8)

[*Agrilus hyperici*], Bender, 7.06.1926, 1 spec.

***Agrilus olivicolor* Kiesenwetter 1857** (box nr. 8)

[*Agrilus olivicolor*], Zloţi, 29.06.1927, 1 spec.

***Agrilus pratensis* Ratzeburg 1837** (box nr. 8)

[*Agrilus pratensis*], Zloţi, 29.06.1927, 3 specs.; Bender, 02.06.1926, 1 spec.; 10.05.1930, 1 spec.

***Agrilus sulcicollis* Boisduval & Lacordaire 1835** (box nr. 8)

[*Agrilus elongatus*], Dănceni, 28.06.1928, 1 spec.

***Agrilus viridis* Linnaeus 1758** (box nr. 8)

[*Agrilus viridis*], Răciula, 14.06.1901, 1 spec.; 7.06.1908, 1 spec.; Chişinău, 8, 29.06.1924, 2 specs.; 22.05.1925, 1 spec.; 01.08.1926, 1 spec.; 17.06.1928, 1 spec.; Chişinău [Durleşti], 24.05.1928, 1 spec.; Bender, 24.05.1925, 1 spec.

Agrilus sp. (box nr. 8)

[*Agrilus sp.*], Chişinău, 28.05-10.06.1923, 1 spec.; 15.06.1924, 1 spec.; 29.05.1936, 1 spec.; Chişinău [Durleşti], 24.05.1928, 1 spec.; 28.06.1930, 1 spec.; Bender, 5.06.1931, 6 specs.; Corneşti [Pereval], 24.07.1933, 1 spec.; Corneşti, 8, 11.06.1937, 53 specs.

***Anthaxia cichorii* (Olivier 1790)** (box nr. 8)

[*Anthaxia cichorii*], Chişinău, 18.07.1913, 1 spec.; 4, 25.06.1924, 3 specs.; 29.08.1926, 1 spec.; Bender, 1-14.06.1924, 1 spec.; 7.06.1926, 1 spec.

***Anthaxia deaurata* (Gmelin 1790)** (box nr. 8)

[*Cratomerus aurulentus*], Bender, 14.05.1924, 1 spec.; Chişinău, 9.05.1936, 2 specs.

***Anthaxia fulgurans* (Schrank 1789)** (box nr. 8)

[*Anthaxia fulgurans*], Răciula, 7.06.1908, 2 specs.; Chişinău, 15.06.1910, 2 specs.

***Anthaxia hungarica* (Scopoli 1772)** (box nr. 8)

[*Cratomerus hungaricus*], Răciula, 19.05.1911, 1 spec.; Chişinău, 22.05, 10.06.1926, 2 specs.; Chişinău [Durleşti], 24.05.1928, 1 spec.; Dănceni, 4.06.1928, 3 specs.; 15.05.1938, 1 spec.

***Anthaxia manca* (Linnaeus 1767)** (box nr. 8)

[*Cratomerus mancus*], Chişinău, 20.04.1910, 2 specs.; 11.05.1922, 1 spec.; 23.04-6.05.1923, 1 spec.; 1.05.1925, 2 specs.; Chişinău [Durleşti], 14.05.1922, 1 spec.; 25.05.1924, 1 spec.; Corneşti [Pereval], 24.07.1933, 2 specs.; Bularda, 2.05.1938, 1 spec.

***Anthaxia morio* (Fabricius 1792)** (box nr. 8)

[*Anthaxia morio*], Chişinău, 2.04.1910, 4 specs.; 27.04.1929, 1 spec.

***Anthaxia nitidula* (Linnaeus 1758)** (box nr. 8)

[*Anthaxia nitidula*], Bender, 1.05.1909, 1 spec.; Răciula, 15.06.1910, 1 spec.; Chişinău, 5.06.1922, 1 spec.; 30.04-15.05.1923, 2 specs.; 16.05.1924, 1 spec.; 17, 29.04.1925, 2 specs.; 13.05.1930, 3 specs.; Bender, 7.06.1926, 1 spec.

***Anthaxia quadripunctata* (Linnaeus 1758)** (box nr. 8)

[*Anthaxia 4-punctata*], Dănceni, 25.05.1930, 1 spec.

***Anthaxia salicis* (Fabricius 1776)** (box nr. 8)

[*Anthaxia salicis*], Bender, 6.05.1927, 1 spec.

***Capnodis tenebrionis* (Linnaeus 1758)** (box nr. 8)

[*Capnodis tenebrionis*], Chişinău, 25.04.1904, 1 spec.; 12.08.1906, 1 spec.; Bender, 19.06.1904, 1 spec.; Izvoare, 30.06.1924, 1 spec.

***Chrysobothris affinis* (Fabricius 1794)** (box nr. 8)

[*Chrysobothris affinis*], Chişinău, 29.06.1931, 1 spec.

***Coraebus elatus* (Fabricius 1787)** (box nr. 8)

[*Coraebus elatus*], Bender, 23.06.1914, 1 spec.; 29.05.1928, 1 spec.;
Chişinău, 12.07.1924, 1 spec.

[*Coraebus lampsanae*], Răciula, 14.06.1910, 1 spec.

***Coraebus rubi* (Linnaeus 1767)** (box nr. 8)

[*Coraebus rubi*], Bender, 23.06.1914, 1 spec.; 12.07.1924, 1 spec.;
Hruşova, 29.05.1928, 1 spec.

***Cylindromorphus filum* (Gyllenhal 1817)** (box nr. 8)

[*Cylindromorphus filum*], Goian, 20.06-3.07.1924, 1 spec.

***Dicerca aenea* (Linnaeus 1766)** (box nr. 8)

[*Dicerca aenea*], Bender, 7.06.1926, 4 specs.

***Dicerca alni* (Fischer 1824)** (box nr. 8)

[*Dicerca alni*], Chişinău, 2.06.1924, 1 spec.; Dănceni, 24.06.1928,
1 spec.; 22.05.1932, 3 specs.

***Dicerca berolinensis* (Herbst 1779)** (box nr. 8)

[*Dicerca berolinensis*], Suruceni, 28.05.1923, 1 spec.; Chişinău
[Durleşti], 26.05.1925, 1 spec.

***Meliboeus graminis* (Panzer 1799)** (box nr. 8)

[*Meliboeus graminis*], Răciula, 6.06.1908, 1 spec.; Chişinău, 10.05,
24.06.1924, 3 specs.; 5, 24.07.1928, 2 specs.; Bender, 9.06.1920,
1 spec.; 7.06.1926, 2 specs.; Izvoare, 15.06.1926, 1 spec.

***Ovalisia rutilans* (Fabricius 1777)** (box nr. 8)

[*Lampra rutilans*], Bender, 1-14.07.1923, 1 spec.; Chişinău [Durleşti],
12.07.1931, 1 spec.

***Perotis lugubris* (Fabricius 1777)** (box nr. 8)

[*Perotis lugubris*], Răciula, 15.06.1910, 2 specs.; Chişinău, 20.06.1924,
1 spec.; Dănceni, 9.06.1925, 1 spec.; 14.06.1929, 1 spec.

***Ptosima undecimmaculata* (Herbst 1784)** (box nr. 8)

[*Ptosima 11-maculata*], Chişinău, 24.06.1912, 1 spec.; 2.05.1914, 1 spec.; 13.05.1923, 4 specs.; 20.05.1925, 1 spec.; 22.05.1926, 3 specs.; 17.07.1927, 1 spec.; Bender, 24.05.1925, 1 spec.; Chişinău [Durleşti], 16.06.1925, 1 spec.

***Trachypteris picta decostigma* (Fabricius 1787)** (box nr. 8)

[*Melanophila decastigma*], Bender, 7.06.1924, 4 specs.; 10.05.1930, 2 specs.

***Trachys minutus* (Linnaeus 1758)** (box nr. 8)

[*Trachys minuta*], Chişinău [Durleşti], 14.05.1922, 3 specs.; 25.05.1924, 2 specs.; Bender, 6.05.1925, 1 spec.; Dănceni, 24.06.1928, 1 spec.; Corneşti [Pereval], 24.07.1933, 1 spec.; Corneşti, 16.06.1937, 1 spec.

Buprestidae sp. (box nr. 8)

[Buprestidae sp.], Dănceni, 10.06.1924, 1 spec.; 25.05.1930, 1 spec.

Family Byrrhidae

***Byrrhus* sp.** (box nr. 7)

[*Byrrhus* sp.], Cricova, 10.04.1938, 1 spec.

***Lamprobyrrhulus nitidus* (Schaller 1783)** (box nr. 7)

[*Lamprobyrrhulus nitidus*], Chişinău, 20.04-3.06.1924, 1 spec.

Family Cantharidae

***Cantharis lateralis* Linnaeus 1758** (box nr. 7)

[*Cantharis lateralis*], Bender, 24.06.1925, 2 specs.; 6.05, 7.06.1926, 2 specs.; 9.05.1927, 1 spec.; Chişinău, 22.05.1929, 1 spec.; Corneşti [Pereval], 2.08.1939, 1 spec.

***Cantharis livida* Linnaeus 1758** (box nr. 7)

[*Cantharis livida* ab. *dispar*], Bender, 24.05.1925, 4 specs.; 7.06.1926, 4 specs.; Chişinău, 8.06.1931, 1 spec.

***Cantharis obscura* Linnaeus 1758** (box nr. 7)

[*Cantharis obscura*], Chişinău, 8-23.05.1922, 1 spec.; 23.04-13.05.1923, 2 specs.; 20.04-3.06.1924, 3 specs.; 1.05.1925, 3 specs.; 6, 16.05.1928, 2 specs.

***Cantharis pulicaria* Fabricius 1781** (box nr. 7)

[*Cantharis pulicaria*], Chişinău, 18.04-1.05.1923, 1 spec.; Dănceni, 15.05.1938, 1 spec.

***Cantharis rustica* Fallen 1807** (box nr. 7)

[*Cantharis rustica*], Chişinău [Durleşti], 14.04.1922, 1 spec.; Chişinău, 19.04-13.05.1923, 3 specs.; Bender, 7.05.1927, 2 specs.

***Malthinus flaveolus* (Herbst 1786)** (box nr. 7)

[*Malthinus flaveolus*], Bender, 7.06.1926, 1 spec.

***Malthodes fuscus* (Waltl 1838)** (box nr. 7)

[*Malthodes pellucidus*], Bender, 24.05.1929, 1 spec.

***Metacantharis clypeata* (Illiger 1798)** (box nr. 7)

[*Cantharis haemorrhoidalis*], Chişinău, 30.04-13.06.1923, 1 spec.; 11.05.1924, 1 spec.; 4.05.1939, 1 spec.; Bender, 6.05.1926, 4 specs.; 5, 6, 9.05.1927, 6 specs.

***Rhagonycha atra* (Linnaeus 1767)** (box nr. 7)

[*Rhagonycha atra*], Chişinău, 13, 15, 26.05.1923, 6 specs.; 1 19.05.192, 4 specs.; 10.05.1926, 1 spec.; 29.05.1930, 1 spec.; Bender, 6.05.1926, 1 spec.; Corneşti, 21.05.1936, 1 spec.

***Rhagonycha fulva* (Scopoli 1763)** (box nr. 7)

[*Rhagonycha fulva*], Vadul-lui-Vodă, 24.06.1923, 4 specs.; Bender, 1-14.07.1923, 1 spec.; Chişinău, 2-22.06.1924, 2 specs.; Corneşti, 25.07.1938, 1 spec.

***Rhagonycha lignosa* (Müller 1764)** (box nr. 7)

[*Rhagonycha lignosa* ab. *pallipes*], Dănceni, 15.05.1938, 1 spec.; 14.05.1939, 2 specs.

***Rhagonycha lutea* (Müller 1764)** (box nr. 7)
[*Rhagonycha banatica*], Bularda, 29.06.1928, 1 spec.

***Rhagonycha nigriventris* Motschulsky 1860** (box nr. 7)
[*Rhagonycha limbata*], Bender, 5.05.1927, 1 spec.

***Rhagonycha nigripes* Redtenbacher 1842** (box nr. 7)
[*Rhagonycha nigripes*], Chişinău [Durleşti], 23.06.1933, 1 spec.

***Rhagonycha* sp.** (box nr. 7)
[*Rhagonycha* sp.], Chişinău, 16.06.1933, 1 spec.; 9.05.1939, 1 spec.;
Corneşti [Pereval], 1.07.1935, 1 spec.; Dănceni, 18.09.1939, 1 spec.

***Silis nitidula* (Fabricius 1792)** (box nr. 7)
[*Silis nitidula*], Chişinău, 18.04-1.05.1923, 1 spec.

Cantharidae sp. (box nr. 7)
[Cantharidae sp.], Chişinău, 10.06.1928, 1 spec.; 13.05.1929,
1 spec.; 29.05.1930, 1 spec.; Corneşti, 8.06.1937, 4 specs.; Dănceni,
15.05.1938, 2 specs.

Family Carabidae

***Abax parallelepipedus* (Piller & Mitterpacher 1783)** (box nr. 2)
[*Abax ater*], Corneşti [Pereval], 17.07.1933, 1 spec.; Pârjolteni,
24.07.1933, 1 spec.

***Abax paralellus* (Duftschmid 1812)** (box nr. 2)
[*Abax paralellus*], Chişinău, 14.04, 29.08.1923, 2 specs.; 20.04-
3.05.1924, 3 specs.; 22.04.1930, 1 spec.; Chişinău [Durleşti],
4.08.1932, 2 specs.; Goian, 1.05.1925, 1 spec.; Bularda, 27.04.1930,
1 spec.; Izbişte, 27.04.1930, 1 spec.; 22.04.1932, 1 spec.; Corneşti
[Pereval], 17.05.1935, 1 spec.

***Acinopus ammophilus* Dejean 1829** (box nr. 2)
[*Acinopus ammophilus*], Hruşova, 8, 13.06.1928, 2 specs.

***Agonum assimile* (Paykull 1790)** (box nr. 2)
[*Agonum assimile*], Bender, 13.08.1927, 2 specs.; Răciula, 16.10.1927,
2 specs.; Căpriana, 9.08.1930, 3 specs.

***Agonum fuliginosum* (Panzer 1809)** (box nr. 2)

[*Agonum fuliginosum*], Bender, 10.05.1930, 9 specs.

***Agonum gracile* Sturm 1824** (box nr. 2)

[*Agonum atratum*], Bender, 18-31.03.1924, 1 spec.

***Agonum gracilipes* (Duftschmid 1812)** (box nr. 2)

[*Agonum gracilipes*], Chişinău, 12.06.1927, 1 spec.; 19, 29.07.1928, 2 specs.

***Agonum lugens* (Duftschmid 1812)** (box nr. 2)

[*Agonum lugens*], Bender, 18-31.03.1924, 4 specs.; 27.10.1929, 1 spec.; Balabanovca [Ucraina], 26.07.1927, 1 spec.

***Agonum micans* (Nicolai 1822)** (box nr. 2)

[*Agonum (Europhilus) micans*], Bender, 13.08.1927, 2 specs.; 13.09.1931, 1 spec.

***Agonum thoreyi* Dejean 1828** (box nr. 2)

[*Agonum thoreyi* v. *pullus*], Shevchenkovo, Ucraina [Cara-Mahmet], 8.07.1929, 1 spec.

***Agonum viduum* (Panzer 1796)** (box nr. 2)

[*Agonum viduum* v. *modestum*], Chişinău, 20.04-03.05.1923, 1 spec.; 16.06.1933, 1 spec.; Bender, 18-31.03.1924, 1 spec.; Goian, 11.05.1924, 1 spec.; Shevchenkovo, Ucraina [Cara-Mahmet], 8.07.1929, 1 spec.; Reni [Ucraina], 15.07.1931, 1 spec.
[*Agonum (Anchus) obscurum*], Bender, 7.05.1927, 1 spec.; 13.09.1931, 1 spec.

***Agonum viridicupreum* (Goeze 1777)** (box nr. 2)

[*Agonum viridicupreum*], Chişinău, 22.04.1923, 1 spec.; 12.05.1924, 1 spec.; 7.05.1927, 1 spec.; 17, 19, 23, 29.06.1930, 5 specs.; 25.10.1931, 1 spec.; Bender, 7.06.1926, 1 spec.

***Agonum* sp.** (box nr. 2)

[*Agonum* sp.], Corneşti, 25.07.1938, 2 specs.

***Amara aenea* (De Geer 1774)** (box nr. 2)

[*Amara aenea*], Chişinău, 8-20.04.1923, 3 specs.; 17.04.1924, 1 spec.; 24.03.1927, 1 spec., Bender, 18-31.03.1924, 1 spec.; Chişinău [Durleşti], 4.05.1924, 1 spec.

***Amara apricaria* (Paykull 1790)** (box nr. 2)

[*Amara apricaria*], Chişinău, 20.04-4.07.1924, 2 specs.; 16-29.08.1929, 1 spec.; Bender, 7.05, 13.07.1927, 2 specs.

***Amara aulica* (Panzer 1796)** (box nr. 2)

[*Amara aulica*], Chişinău, 8.06.1937, 1 spec.

***Amara communis* (Panzer 1797)** (box nr. 2)

[*Amara communis*(=*convexior*)], Chişinău [Durleşti], 14.05.1924, 1 spec.

***Amara consularis* (Duftschmid 1812)** (box nr. 2)

[*Amara consularis*], Chişinău, 20.06-3.07.1924, 1 spec.; Chişinău [Durleşti], 12.10.1930, 1 spec.

***Amara curta* Dejean 1828** (box nr. 2)

[*Amara curta*], Chişinău, 30.05.1928, 1 spec.

***Amara eurynota* (Panzer 1796)** (box nr. 2)

[*Amara eurynota*], Bender, 18-31.03.1924, 3 specs.; Chişinău, 3-17.04.1924, 2 specs.; Goian, 11.09.1924, 4 specs.; Bucovăţ, 6.06.1935, 1 spec.

***Amara ingenua* (Duftschmid 1812)** (box nr. 2)

[*Amara ingenua*], Chişinău, 30.10.1927, 1 spec.; 30.05.1931, 1 spec.; Dănceni, 4.06.1928, 1 spec.

***Amara lucida* (Duftschmid 1812)** (box nr. 2)

[*Amara lucida*], Chişinău, 6-19.04.1923, 1 spec., [no locality], 20.04.1925, 1 spec.

***Amara sabulosa* (Audinet-Serville 1821)** (box nr. 2)

[*Amara sabulosa*], Chişinău, 1.09.1928, 1 spec.

***Amara similata* (Gyllenhal 1810)** (box nr. 2)

[*Amara similata*], Chişinău, 16-29.08.1923, 2 specs.; 8-21.06.1924, 1 spec.; 19.04.1927, 1 spec.; Chişinău [Durleşti], 6.05.1928, 2 specs.; Bender, 18-31.03.1924, 1 spec.; 7.05.1927, 2 specs.; 10.09.1930, 1 spec.; 5.06.1931, 5 specs.; Goian, 11.05.1924, 1 spec.

***Amara tricuspidata* Dejean 1831** (box nr. 2)

[*Amara tricuspidata*], Chişinău, 25.10.1931, 1 spec.

***Amara* sp.** (box nr. 2)

[*Amara* sp.], Chişinău, 22.05.1908, 1 spec.; 25.10.1931, 1 spec.; Corneşti, 2.07.1936, 1 spec.; Shevchenkovo, Ucraina [Cara-Mahmet], 6.07.1929, 4 specs.; [no locality], 3.08.1929, 2 specs.

***Anchomenus dorsalis* (Pontoppidan 1763)** (box nr. 2)

[*Agonum dorsale*], Chişinău, 17.03, 19.04.1923, 2 specs.; 7.05.1925, 1 spec.; Goian, 11.04.1924, 1 spec.; Bender, 17-30.04.1924, 2 specs.

***Aptinus bombardata* (Illiger 1800)** (box nr. 3)

[*Aptinus bombardata*], Palanca, 28.05.1927, 1 spec.

***Asaphidion flavipes* (Linnaeus 1761)** (box nr. 1)

[*Asaphidion flavipes*], Chişinău, 18-21.09.1922, 2 specs.; 20.04-3.04.1924, 1 spec.; Chişinău [Durleşti], 29.09.1924, 1 spec.; Bender, 13.08.1927, 2 specs.; 7.03.1930, 1 spec.

***Bembidion quadrimaculatum* (Linnaeus 1761)** (box nr. 1)

[*Bembidion 4-guttatum*], Chişinău, 19.06.1930, 1 spec.; Shevchenkovo, Ucraina [Cara-Mahmet], 19.07.1931, 2 specs.

***Brachinus bipustulatus* Quensel in Schonherr 1806** (box nr. 2)

[*Brachinus bipustulatus*], Chişinău, 19, 23.06, 6.09.1930, 5 specs.; 14.05.1931, 1 spec.

***Brachinus crepitans* (Linnaeus 1758)** (box nr. 3)

[*Brachinus crepitans*], Chişinău, 3.06.1922, 1 spec.; 20.04, 23.06.1923, 2 specs.; 11.05.1924, 1 spec.; 21.05.1928, 1 spec.; Chişinău – Hînceşti, 17-31.03.1923, 3 specs.; Chişinău – Goian, 11.05.1924, 2 specs.; Goian, 14.05.1924, 1 spec.; Hruşova, 11.06.1928, 1 spec.

***Brachinus explodens* Duftschmid 1812** (box nr. 2)

[*Brachinus explodens*], Bender, 17-30.04.1924, 5 specs.

[*Brachinus explodens* v. *substriatus*], Chişinău, 1.08.1926, 1 spec.;

Izvoare (Făleşti), 26.06.1927, 1 spec.

[*Brachinus explodens* v. *strepens*], Chişinău – Goian, 11.05.1924, 1 spec.

***Brachinus immaculicornis* Dejean 1826** (box nr. 3)

[*Brachinus immaculicornis*], Chişinău – Goian, 11.09.1924, 4 specs.

[*Brachinus immaculicornis* v. *annulatus*], Hruşova, 18.09.1928, 1 spec.

***Brachinus psophia* Audinet-Serville 1821** (box nr. 3)

[*Brachinus psophia*], Bender – Gîsca, 17-30.04.1924, 1 spec.; Bender,

24.05.1925, 1 spec.; Chişinău, 6.09.1930, 1 spec.

***Broscus cephalotes* (Linnaeus 1758)** (box nr. 1)

[*Broscus cephalotes*], Hruşova, 7.08.1930, 4 specs.; Chişinău, 23.07,

7.08.1930, 2 specs.

***Calathus ambiguus* (Paykull 1790)** (box nr. 2)

[*Calathus ambiguus*], Chişinău, 3.05.1924, 1 spec.; 27.09.1928,

1 spec.; Chişinău [Durleşti], 6.05.1928, 1 spec.; Goian, 5.10.1924,

1 spec.; Bălăbăneşti, 26.07.1927, 1 spec.; Bender, 13.08.1927,

1 spec.; 5.06.1931, 1 spec.; Hruşova, 17.09.1929, 1 spec.

***Calathus fuscipes* (Goeze 1777)** (box nr. 2)

[*Calathus fuscipes*], Suruceni, 10-04-29.05.1923, 1 spec.; Chişinău,

16-29.08.1923, 1 spec.; 22.05.1925, 1 spec.; 30.06.1929, 2 specs.;

Chişinău [Durleşti], 7.06.1929, 1 spec.; 12.10.1930, 1 spec.

[*Calathus fuscipes* v. *latus*], Chişinău [Durleşti], 1.10.1932, 1 spec.

***Calathus mollis* (Marsham 1802)** (box nr. 2)

[*Calathus mollis*], Bender, 5.06.1931, 1 spec.

***Callistus lunatus* (Fabricius 1775)** (box nr. 1)

[*Callistus lunatus*], Bularda, 1.04.1927, 2 specs.; Chişinău, 17.04.1927,

1 spec.

***Calomera littoralis* (Fabricius 1787)** (box nr. 1)

[*Cicindela lunulata* v. *decusai*], Balabanovca [Ucraina], 26.07.1927, 4 specs.; Belen'koe, Ucraina [Akembet], 29.07.1928, 1 spec.

[*Cicindela lunulata* v. *horni*], Balabanovca [Ucraina], 26.07.1927, 1 spec.

[*Cicindela lunulata* v. *nemoralis*], Suruceni, 19.08.1930, 1 spec.; Balabanovca [Ucraina], 25.07.1927, 1 spec.

***Calosoma auropunctatum* (Herbst 1784)** (box nr. 1)

[*Calosoma auropunctatum*], Hrușova, 9.06.1928, 1 spec.; 6.09.1932, 1 spec.; Bușăuca, 24.07.1929, 1 spec.

***Calosoma denticolle* Gebler 1833** (box nr. 1)

[*Calosoma denticolle*], Zaim, 12.04.1905, 1 spec.; Chișinău, 7.07.1911, 1 spec.; 3-16.04.1922, 1 spec.; 5, 9.09.1929, 4 specs.; Chișinău – Hîncești, 22.07.1930, 1 spec.; Căinari, 9.09.1929, 1 spec.; Butovca [Ucraina], 2.06.1930, 1 spec.

***Calosoma inquisitor* (Linnaeus 1758)** (box nr. 1)

[*Calosoma inquisitor*], Chișinău, 30.04-13.05.1923, 1 spec.; 3-19.05.1924, 3 specs.; 30.05.1925, 1 spec.; Chișinău – Hîncești, 30.04-13.05.1923, 2 specs.; 3-16.05.1924, 1 spec.; Chișinău [Durlești], 17.05.1931, 1 spec.

***Calosoma sycophanta* (Linnaeus 1758)** (box nr. 1)

[*Calosoma sycophanta*], Chișinău, 26.05-8.06.1923, 4 specs.

***Carabus besseri* Fischer von Waldheim 1822** (box nr. 1)

[*Carabus besseri*], Bularda, 4, 22, 25.06.1927, 3 specs.; 22.07.1930, 1 spec.; Ivancea, 20.07.1930, 1 spec.; Cornești [Pereval], 20.07.1933, 1 spec.

***Carabus cancellatus* Illiger 1798** (box nr. 1)

[*Carabus cancellatus* v. *tuberculatus*], Chișinău [Durlești], 25.04.1910, 1 spec.; 12.05.1929, 1 spec.; Căpriană, 30.05.1928, 1 spec.; Sculeni, 1.08.1929, 2 specs.

***Carabus clathratus* Linnaeus 1761** (box nr. 1)

[*Carabus clathratus*], Hagimus, 10.09.1939, 1 spec.

***Carabus convexus* Fabricius 1775** (box nr. 1)

[*Carabus convexus*], Chişinău [Durleşti], 19.04.1924, 1 spec.; 12.08.1931, 1 spec.; 1.10.1932, 1 spec.; Chişinău, 9.04.1925, 1 spec.; 3.04.1936, 2 specs.

***Carabus coriaceus* Linnaeus 1758** (box nr. 1)

[*Carabus coriaceus*], Chişinău, 14.04, 21.09.1923, 2 specs.; Chişinău [Durleşti], 3.09.1931, 1 spec.; Sculeni, 18.07.1929, 1 spec.

***Carabus excellens* Fabricius 1798** (box nr. 1)

[*Carabus excellens*], Chişinău [Durleşti], 14.05.1922, 3 specs.; 24.05.1928, 1 spec.; 10.05.1929, 1 spec.; 17.05.1931, 3 specs.; Chişinău, 10.05.1929, 1 spec.; Palanca, 29.05.1927, 1 spec.

***Carabus intricatus* Linnaeus 1761** (box nr. 1)

[*Carabus intricatus*], Lozova, 25.03.1927, 2 specs.

***Carabus scabriusculus* Olivier 1795** (box nr. 1)

[*Carabus scabriusculus*], Hînceşti, 18-31.03.1923, 2 specs.; Chişinău, 5.04, 16.05, 20.10.1924, 4 specs.; Hruşova, 26.06.1928, 1 spec.; Corneşti, 21.07.1936, 1 spec.

***Carabus violaceus* Linnaeus 1758** (box nr. 1)

[*Carabus violaceus*], Bularda, 25.07.1927, 1 spec.; 26.06.1929, 4 specs.

***Cephalota chiloleuca* (Fischer von Waldheim 1820)** (box nr. 1)

[*Cicindela chiloleuca*], Belen'koe, Ucraina [Akembet], 28.07.1927, 6 specs.; Shevchenkovo, Ucraina [Cara-Mahmet], 13, 15.07.1929, 6 specs.; Sergheevca [Ucraina], 19.07.1930, 3 specs.

***Chlaenius decipiens* (L. Dufour 1820)** (box nr. 1)

[*Chlaenius decipiens* v. *laticollis*], Bender – Gîsca, 1-14.05.1924, 1 spec.

***Chlaenius festivus* (Panzer 1796)** (box nr. 1)

[*Chlaenius festivus*], Bender, 11.09.1930, 1 spec.

***Chlaenius nigricornis* Fabricius 1787** (box nr. 1)

[*Chlaenius nigricornis* v. *melanocornis*], Bender, 11.05.1930, 1 spec.; Chişinău, 14.06.1930, 2 specs.

***Chlaenius spoliatus* (P. Rossi 1792)** (box nr. 1)

[*Chlaenius spoliatus*], Cahul, 10.05.1925, 1 spec.; Bender, 24.05.1925, 1 spec.; Chişinău, 23.08.1930, 1 spec.; Bularda, 31.07.1932, 1 spec.; Balabanovca [Ucraina], 26.07.1927, 1 spec.; Shevchenkovo, Ucraina [Cara-Mahmet], 25.07.1929, 1 spec.

***Chlaenius terminatus* Dejean 1826** (box nr. 1)

[*Chlaenius terminatus*], Bender, 24.05.1929, 1 spec.

***Chlaenius tristis* Schaller 1783** (box nr. 1)

[*Chlaenius tristis*], Bender, 1-14.07.1923, 1 spec.; Bularda, 24.07.1929, 1 spec.; Reni [Ucraina], 15.07.1931, 1 spec.

***Chlaenius vestitus* Paykull 1790** (box nr. 1)

[*Chlaenius vestitus*], Chişinău, 20.04-3.05.1924, 1 spec.; Hruşova, 18.09.1928, 4 specs.; 6.07.1930, 1 spec.

***Chlaenius* sp.** (box nr. 1)

[*Chlaenius* sp.], Corneşti [Pereval], 28.07.1933, 1 spec.

***Cicindela campestris* Linnaeus 1758** (box nr. 1)

[*Cicindela campestris*], Chişinău [Durleşti], 12.03, 14.04.1923, 4 specs.; 6.05.1928, 1 spec.

***Cicindela soluta* Dejean in Latreille & Dejean 1822** (box nr. 1)

[*Cicindela soluta*], Chişinău, 16-29.04.1922, 1 spec.; Hînceşti, 6-19.04.1922, 1 spec.; 12.03-30.04.1923, 2 specs.; Bender, 14.05.1928, 1 spec.; Dănceni, 28.06.1928, 1 spec.; 26.04.1930, 1 spec.; Corneşti, 21.07.1936, 1 spec.

[*Cicindela soluta* v. *kraatri*], Chişinău, 20.04-5.05.1924, 1 spec.; Bender, 7.05.1927, 1 spec.; Dănceni, 4.06.1928, 1 spec.

***Clivina fossor* (Linnaeus 1758)** (box nr. 1)

[*Clivina fossor*], Bender – Hagimus, 7.05.1927, 3 specs.; Chişinău, 12.11.1927, 1 spec.; 12.05.1929, 1 spec.; 12.07.1930, 1 spec.; Bularda, 17.05.1929, 1 spec.; Buşăuca, 23.07.1929, 3 specs.; Lebediovka, Ucraina [Bad-Burnas], 4.08.1929, 1 spec.

***Clivina ypsilon* Dejean & Boisduval 1829** (box nr. 1)

[*Clivina ypsilon*], Chişinău, 16.06.1933, 2 specs.; Shevchenkovo, Ucraina [Cara-Mahmet], 6.07.1929, 1 spec.

***Cylindera contorta* (Fischer von Waldheim 1828)** (box nr. 1)

[*Cicindela contorta*], Balabanovca [Ucraina], 26.07.1927, 1 spec.; Volciok [Ucraina], 10.08.1927, 3 specs.; 22.07.1931, 3 specs.; 12.07.1932, 1 spec.; Belen'koe, Ucraina [Akembet], 29.07.1928, 2 specs.; Lebediovka, Ucraina [Bad-Burnas], 11.08.1929, 5 specs.

***Cylindera germanica* (Linnaeus 1758)** (box nr. 1)

[*Cicindela germanica*], Chişinău, 18.07.1928, 1 spec.

[*Cicindela germanica* v. *obscura*], Corneşti [Pereval], 7.07.1939, 1 spec.

***Cymindis axillaris* (Fabricius 1794)** (box nr. 2)

[*Cymindis axillaris*], Hruşova, 16, 26, 29.06.1928, 5 specs.; 20.06.1929, 1 spec.; 17.07.1932, 1 spec.

***Cymindis cingulata* Dejean 1825** (box nr. 2)

[*Cymindis cingulata*], Cojuşna, 9.07.1927, 1 spec.

***Cymindis lineata* (Quensel in Schonherr 1806)** (box nr. 2)

[*Cymindis lineata*], Hruşova, 9.05, 8,10, 13.06.1928, 5 specs.; 20.06.1929, 2 specs.

***Cymindis* sp.** (box nr. 2)

[*Cymindis* sp.], Cricova, 31.05.1936, 4 specs.

***Dixus clypeatus* (P. Rossi 1790)** (box nr. 2)

[*Ditomus clypeatus*], Chişinău, 21.06.1929, 1 spec.

***Dolichus halensis* (Schaller 1783)** (box nr. 2)

[*Calathus halensis*], Chişinău, 30.07.1927, 1 spec.; VII, 13.08.1934, 2 specs.; Corneşti [Pereval], 1.08.1938, 1 spec.

[*Calathus halensis* ab. *triangulatus*], Chişinău, 2.08.1927, 5 specs.; 7.08.1930, 1 spec.; Corneşti [Pereval], 20.07.1933, 1 spec.

- Dromius quadrimaculatus* (Linnaeus 1758)** (box nr. 2)
 [*Dromius 4-maculatus*], Chişinău, 9.06.1927, 1 spec.; Corneşti [Pereval], 15.08.1933, 1 spec.
- Drypta dentata* (P. Rossi 1790)** (box nr. 2)
 [*Drypta dentata*], Onişcani, 21.09.1917, 2 specs.
- Dyschiriodes cylindricus* (Dejean 1825)** (box nr. 2)
 [*Dyschirius cylindricus*], Shevchenkovo, Ucraina [Cara-Mahmet], 19.07.1931, 1 spec.
- Dyschirius numidicus* Putzeys 1846** (box nr. 1)
 [*Dyschirius numidicus*], Corneşti [Pereval], 19.07.1933, 1 spec.
- Elaphrus riparius* (Linnaeus 1758)** (box nr. 1)
 [*Elaphrus riparius*], Bularda, 31.07.1932, 1 spec.
- Emphanes minimus* (Fabricius 1792)** (box nr. 1)
 [*Bembidion minimum*], Chişinău, 12.05.1929, 2 specs.; Lebediovka, Ucraina [Bad-Burnas], 4.08.1929, 2 specs.
- Emphanes terricola* (Herbst 1784)** (box nr. 2)
 [*Laemostenus terricola*], Corneşti [Pereval], 27.07.1933, 1 spec.
- Lamprias cyanocephalus* (Linnaeus 1758)** (box nr. 2)
 [*Lebia cyanocephala*], Chişinău, 1, 4.06, 5.07.1924, 3 specs.; 16.06, 5.09.1926, 2 specs.; 6.06.1937, 1 spec.; Hruşova, 10.06.1928, 1 spec.
 [*Lebia cyanocephala* v. *femoralis*], Bularda, 18.04.1927, 1 spec.; 15.04.1930, 1 spec.
- Lebia cruxminor* (Linnaeus 1758)** (box nr. 2)
 [*Lebia crux minor*], Bularda, 18.04.1927, 1 spec.; 15.04.1930, 2 specs.; Corneşti, 25.07.1938, 1 spec.
- Lebia humeralis* Dejean 1825** (box nr. 2)
 [*Lebia humeralis*], Chişinău, 23.07-9.08.1923, 1 spec.; 4.04.1925, 1 spec.; Chişinău [Durleşti], 2.10.1931, 1 spec.; Bender, 18-31.03.1924, 2 specs.; Corneşti, 25.07.1938, 1 spec.

- Leistus rufomarginatus* (Duftschmid 1812)** (box nr. 1)
[*Leistus rufomarginatus*], Cornești [Pereval], 27.09.1930, 1 spec.
- Licinus cassideus* (Fabricius 1792)** (box nr. 1)
[*Licinus cassideus*], Hrușova, 30.07.1932, 1 spec.; Călărași, 5, 7.09.1932, 2 specs.
- Licinus depressus* (Paykull 1790)** (box nr. 1)
[*Licinus depressus*], Bender, 13.09.1931, 3 specs.
- Metallina lampros* (Herbst 1784)** (box nr. 1)
[*Bembidion lampros*], Chișinău, 18.04.1922, 2 specs.; Bender, 07.05.1927, 1 spec.
- Metallina properans* (Stephens 1828)** (box nr. 1)
[*Bembidion lampros* v. *properans*], Chișinău, 12.05.1929, 4 specs.; 18.04.1930, 1 spec.; Bender, 10.09.1930, 1 spec.; Cornești [Pereval], 28.07.1933, 9 specs.
- Microlestes maurus* (Sturm 1827)** (box nr. 2)
[*Microlestes maurus*], Bender, 18-31.03.1924, 2 specs.
- Microlestes minutulus* (Goeze 1777)** (box nr. 2)
[*Microlestes minutulus*], Bender, 10.05.1930, 1 spec.
- Notaphus dentellus* (Thunberg 1787)** (box nr. 1)
[*Bembidion dentellum*], Bender, 10.05.1930, 1 spec.; Cornești, 18, 21.07.1936, 4 specs.; Shevchenkovo, Ucraina [Cara-Mahmet], 6.07.1929, 1 spec.
- Notaphus ephippium* (Marsham 1802)** (box nr. 1)
[*Bembidion ephippium*], Lebediovka, Ucraina [Bad-Burnas], 4.08.1929, 1 spec.
- Notaphus varius* (Olivier 1795)** (box nr. 1)
[*Bembidion varium*], Chișinău, 9-22.04.1923, 2 specs.; 20.04-3.05.1924, 5 specs.; 12.05.1929, 7 specs.; Balabanovca [Ucraina], 26.07.1927, 4 specs.; Lebediovka, Ucraina [Bad-Burnas], 4.08.1929, 11 spec.; Shevchenkovo, Ucraina [Cara-Mahmet], 19.07.1931, 1 spec.

***Notiophilus rufipes* Curtis 1829** (box nr. 1)

[*Notiophilus rufipes*], Lozova, 9.08.1927, 1 spec.; Chişinău [Durleşti], 10.05.1938, 1 spec.; Corneşti, 29.07.1938, 1 spec.

***Ocydromus atlanticus megaspilus* (Walker 1871)** (box nr. 1)

[*Bembidion atlanticum megaspilum*], Hruşova, 17.09.1929, 1 spec.

***Ocydromus dalmatinus* (Dejean 1831)** (box nr. 1)

[*Bembidion dalmatinum*], Hruşova, 16, 22.08.1931, 2 specs.

***Ocydromus deletus* (Audinet-Serville 1821)** (box nr. 1)

[*Bembidion nitidulum*], Chişinău, 3.05.1926, 1 spec.; Hruşova, 5.07.1930, 2 specs.

***Ocydromus genei illigeri* (Netolitzky 1914)** (box nr. 1)

[*Bembidion genei-illigeri*], Hruşova, 7.07.1930, 1 spec.; 5.08.1939, 1 spec.

***Ocydromus stephensii* (Crotch 1866)** (box nr. 1)

[*Bembidion stephensi*], Lozova, 25.03.1927, 1 spec.

***Ocydromus tetracolus* (Say 1823)** (box nr. 1)

[*Bembidion ustulatum*], Bender, 7.05.1927, 1 spec.; 10.05.1930, 1 spec.

***Omophron limbatum* (Fabricius 1776)** (box nr. 1)

[*Omophron limbatum*], Hruşova, 6.07.1930, 3 specs.; 18.09.1932, 8 specs.

***Oodes gracilis* A. Villa & G.B. Villa 1833** (box nr. 1)

[*Oodes gracilis*], Shevchenkovo, Ucraina [Cara-Mahmet], 9.04.1928, 1 spec.

***Panagaeus bipustulatus* (Fabricius 1775)** (box nr. 1)

[*Panagaeus bipustulatus*], Goian, 11.05.1924, 2 specs.

***Panagaeus cruxmajor* (Linnaeus 1758)** (box nr. 1)

[*Panagaeus crux major*], Bucovăţ, 6.06.1939, 1 spec.; Goian, 11.05.1924, 1 spec.; Bender, 13.09.1931, 2 specs.

- Paradromius linearis* (Olivier 1795)** (box nr. 2)
 [*Dromius linearis*], Chişinău, 28.06-6.07.1923, 1 spec.
- Parallelomorphus terricola* (Bonelli 1813)** (box nr. 1)
 [*Scarites terricola*], Sergheevca [Ucraina], 15.08.1930, 2 specs.
- Paratachys bistriatus* (Duftschmid 1812)** (box nr. 2)
 [*Tachys bistriatus*], Chişinău, 9-22.04.1923, 1 spec.; 16.04.1933, 1 spec.; Bender, 27.10.1929, 8 specs.
- Philochthus inoptatus* (Schaum 1857)** (box nr. 1)
 [*Bembidion inoptatum*], Chişinău, 18.04.1922, 4 specs.; 19.06, 12.07.1930, 2 specs.
- Philochthus lunulatus* (Geffroy in Fourcroy 1785)** (box nr. 1)
 [*Bembidion lunulatum*], Chişinău, 20.04-3.05.1924, 1 spec.; 12.04.1925, 1 spec.; 19.06.1930, 1 spec.
- Philochthus mannerheimii* (C.R. Sahlberg 1827)** (box nr. 1)
 [*Bembidion mannerheimi*], Chişinău [Durleşti], 28.03-10.04.1923, 1 spec.
- Poecilus cupreus* (Linnaeus 1758)** (box nr. 2)
 [*Pterostichus cupreus*], Briceni, 21.09.1917, 1 spec.; Chişinău, 20.04.1924, 1 spec.; Bender, 13, 18.08.1927, 2 specs.; 10.05.1930, 1 spec.
 [*Pterostichus cupreus* v. *affinis*], Chişinău, 20.04-3.05.1924, 3 specs.; 7.06.1927, 1 spec.; Bender, 24.05.1925, 1 spec.; 13.08.1927, 1 spec.; 10.05.1930, 2 specs.
- Poecilus puncticollis* (Dejean 1828)** (box nr. 2)
 [*Pterostichus puncticollis*], Chişinău, 5.06.1932, 1 spec.; Butovca [Ucraina], 23.07.1929, 1 spec.
- Poecilus sericeus* Fischer von Waldheim 1824** (box nr. 2)
 [*Pterostichus sericeus* (= *Poecilus marginalis*)], Costiujeni, 2.11.1911, 1 spec.; Hruşova, 19.04, 2, 13, 24, 29.06.1928, 5 specs.; Zloţi, IX.1929, 1 spec.

***Pogonus littoralis* (Duftschmid 1812)** (box nr. 1)

[*Pogonus littoralis*], Lebediovka, Ucraina [Bad-Burnas], 4.08.1924, 2 specs.

***Polistichus connexus* (Geoffroy in Fourcroy 1785)** (box nr. 2)

[*Polistichus connexus*], Cornești, 21.07.1936, 1 spec.; Hîncești, 11.06.1939, 1 spec.; Shevchenkovo, Ucraina [Cara-Mahmet], 6.07.1929, 1 spec.

***Pterostichus anthracinus* (Illiger 1798)** (box nr. 2)

[*Pterostichus anthracinus*], Bender, 18.03, 30.04.1924, 2 specs.; 27.10.1929, 2 specs.; Chișinău, 2.05.1924, 1 spec.; 25.10.1931, 1 spec.; Reni [Ucraina], 15.07.1931, 1 spec.

***Pterostichus chamaeleon* Motschoulsky 1965** (box nr. 2)

[*Pterostichus chamaeleon*], Chișinău, 2.08.1927, 1 spec.

***Pterostichus cursor* (Dejean 1828)** (box nr. 2)

[*Pterostichus cursor*], Shevchenkovo, Ucraina [Cara-Mahmet], 8.07.1929, 1 spec.

***Pterostichus diligens* (Sturm 1824)** (box nr. 2)

[*Pterostichus diligens*], Chișinău, 3.05.1926, 1 spec.

***Pterostichus elongatus* (Duftschmid 1812)** (box nr. 2)

[*Pterostichus elongatus*], Bender, 6.07.1929, 1 spec.; 10.05.1930, 1 spec.

***Pterostichus gracilis* (Dejean 1828)** (box nr. 2)

[*Pterostichus gracilis*], Bender, 18-31.03.1924, 1 spec.; Chișinău, 1.05.1924, 1 spec.; Goian, 2.06.1924, 2 specs.; Dănceni, 22.05.1932, 1 spec.; Shevchenkovo, Ucraina [Cara-Mahmet], 28.06.1927, 1 spec.; 8.07.1929, 2 specs.

***Pterostichus melanarius* (Illiger 1798)** (box nr. 2)

[*Pterostichus melanarius* (= *vulgaris*)], Bender, 6.05, 13.08.1927, 2 specs.; Bularda, 3.08.1927, 1 spec.

***Pterostichus melas* (Creutzer 1799)** (box nr. 2)

[*Pterostichus melas*], Chişinău, 19.04-2.05.1923, 1 spec.

***Pterostichus minor* (Gyllenhal 1827)** (box nr. 2)

[*Pterostichus minor*], Shevchenkovo, Ucraina [Cara-Mahmet],
3, 8.07.1929, 3 specs.

***Pterostichus niger* (Schaller 1783)** (box nr. 2)

[*Pterostichus niger*], Bender, 6.05.1927, 1 spec.; 13.09.1931,
1 spec.; Hruşova, 23.09.1928, 1 spec.; 7.0.71930, 1 spec.; Chişinău,
2.07.1930, 1 spec.

***Pterostichus oblongopunctatus* (Fabricius 1787)** (box nr. 2)

[*Pterostichus oblongopunctatus*], Lozova, 9.08.1927, 1 spec.

***Pterostichus ovoideus* (Sturm 1824)** (box nr. 2)

[*Pterostichus ovoideus* (= *interstinctus*)], Chişinău, 31.05.1926, 1 spec.;
Bender, 27.10.1929, 4 specs.

***Pterostichus vernalis* (Panzer 1796)** (box nr. 2)

[*Pterostichus vernalis*], Bender, 7.05.1927, 1 spec.; 15.07.1931,
1 spec.; Shevchenkovo, Ucraina [Cara-Mahmet], 6.07.1929, 1 spec.

***Stomis pumicatus* (Panzer 1796)** (box nr. 3)

[*Stomis pumicatus*], Corneşti [Pereval], 23.07.1933, 1 spec.

***Syntomus obscuroguttatus* (Duftschmid 1812)** (box nr. 2)

[*Metabletus obscuroguttatus*], Bender, 18-31.03.1924, 10 specs.

***Syntomus pallipes* (Dejean 1825)** (box nr. 2)

[*Metabletus pallipes*], Bender, 18-31.03.1924, 1 spec.; Chişinău,
3.05.1924, 1 spec.

***Taphoxenus gigas* (Fischer von Waldheim 1823)** (box nr. 2)

[*Taphoxenus gigas*], Chişinău, 28.07.1924, 2 specs.; 10.06.1928,
1 spec.; 29.07.1929, 1 spec.

***Trechus austriacus* Dejean 1831** (box nr. 1)

[*Trechus austriacus*], Bender, 18-31.04.1924, 1 spec.

***Trechus striatulus* Putzeys 1847** (box nr. 1)

[*Trechus striatus*], Bender, 18-31.03.1924, 1 spec.

***Trechus* sp.** (box nr. 1)

[*Trechus* sp.], Chişinău [Durleşti], 22.03.1936, 1 spec.

***Trepanes articulatus* (Panzer 1796)** (box nr. 1)

[*Bembidion articulatum*], Corneşti [Pereval], 25.07.1933, 1 spec.

***Trepanes assimilis* (Gyllenhal 1810)** (box nr. 1)

[*Bembidion assimile*], Corneşti [Pereval], 18-31.03.1924, 1 spec.;
27.10.1929, 1 spec.

***Trepanes fumigatus* (Duftschmid 1812)** (box nr. 1)

[*Bembidion fumigatum*], Chişinău, 19-22.04.1923, 1 spec.; 29.03-
11.04.1924, 1 spec.; Bender, 18-31.03.1924, 1 spec.

***Trepanes maculatus* (Dejean 1831)** (box nr. 1)

[*Bembidion maculatum*], Bender, 10.05.1930, 1 spec.

***Trepanes octomaculatus* (Goeze 1777)** (box nr. 1)

[*Bembidion 8-maculatum*], Chişinău, 12.05.1929, 2 specs.

***Trepanes* sp.** (box nr. 1)

[*Bembidion* sp.], Chişinău [Durleşti], 26.03.1933, 1 spec.;
Shevchenkovo, Ucraina [Cara-Mahmet], 13.07.1929, 1 spec.

***Zabrus spinipes* (Fabricius 1798)** (box nr. 2)

[*Zabrus spinipes* (= *blapoides*)], Chişinău, 10.09.1924, 1 spec.; Bender,
20.04.1925, 1 spec.; 13.08.1927, 1 spec.; Hruşova, 6.05, 16.06.1928,
2 specs.

***Zabrus tenebrioides* (Goeze 1777)** (box nr. 2)

[*Zabrus tenebroides*], Chişinău, 1.08.1926, 2 specs.; 20.04.1932,
1 spec.; Chişinău [Durleşti], 23.06.1933, 1 spec.; Ivancea, 21.06.1931,
1 spec.; Corneşti, 19.06.1937, 3 specs.

Family Cerambycidae

***Aegosoma scabricorne* (Scopoli 1763)** (box nr. 10)

[*Megopis scabricorne*], Mingir, 16.10.1936, 1 spec.

***Agapanthia dahli* (Richter 1821)** (box nr. 11)

[*Agapanthia dahli*], Chişinău, 15.07.1912, 1 spec.; Bender, 24.05.1925, 3 specs.; Hruşova, 10.06.1928, 1 spec.; Corneşti [Pereval], 19.07.1933, 1 spec.

***Agapanthia villosoviridescens* (De Geer 1775)** (box nr. 11)

[*Agapanthia villosoviridescens*], Bender, 14, 24.05.1925, 5 specs.; 14.07.1929, 1 spec.; Bularda, 19.05.1927, 1 spec.; Corneşti, 9.06.1937, 2 specs.

***Agapanthia violacea* (Fabricius 1775)** (box nr. 11)

[*Agapanthia violacea*], Chişinău, 11.05.-29.06.1922, 1 spec.; 30.04-30.06.1923, 3 specs.; 19.05.1924, 1 spec.; 1, 17, 22.05.1925, 3 specs.; Goian, 3.04-21.05.1922, 1 spec.; 20.06.1924, 2 specs.; Dănceni, 25.04-8.05.1922, 1 spec.; 16.05.1931, 1 spec.

***Agapanthiola leucaspis* (Steven 1817)** (box nr. 11)

[*Agapanthia leucaspis*], Dănceni, 10.06.1929, 1 spec.; 16.05.1937, 2 specs.

***Alosterna tabacicolor* (De Geer 1775)** (box nr. 10)

[*Alosterna tabacicolor*], Chişinău, 13.05.1925, 1 spec.; Dănceni, 4, 21.06.1928, 2 specs.

***Anaesthetis testacea* (Fabricius 1781)** (box nr. 11)

[*Anaesthetis testacea*], Chişinău, 21.05-3.06.1923, 1 spec.; 30.05.1929, 1 spec.; Chişinău [Durleşti], 25.06.1924, 1 spec.; Suruceni, 10.06.1923, 1 spec.; Dănceni, 21, 28.06.1928, 2 specs.

***Anaglyptus mysticus* (Linnaeus 1758)** (box nr. 11)

[*Anaglyptus mysticus*], Chişinău [Durleşti], 14.05.1922, 1 spec.; 17.05.1931, 1 spec.; Chişinău, 13.05.1923, 8 specs.; 6.05.1924, 1 spec.; 20.05.1925, 1 spec.

***Anisorus quercus* Goeze 1783** (box nr. 10)

[*Stenocorus quercus*], Dănceni, 10.06.1924, 1 spec.; 10, 16.06.1929, 2 spec.; 25.05.1930, 1 spec.; Chişinău [Durlleşti], 28.05.1925, 2 specs.; 24.05.1928, 1 spec.; 26.05, 16.06.1929, 7 specs.; 25.05.1930, 1 spec.

***Anoplodera sexguttata* (Fabricius 1775)** (box nr. 10)

[*Leptura 6-guttata*], Chişinău, 8.06.1939, 7 specs.

***Aromia moschata* (Linnaeus 1758)** (box nr. 10)

[*Aromia moschata*], Bender, 3.06.1926, 5 specs.

***Axinopalpis gracilis* (Krynicky 1832)** (box nr. 11)

[*Axinopalpis gracilis*], Chişinău, 22.06.1922, 1 spec.; 15, 23.06.1930, 2 specs.

***Calamobius filum* (Rossi 1790)** (box nr. 11)

[*Calamobius filum*], Chişinău, 8.06.1937, 3 specs.

***Callidium violaceum* (Linnaeus 1758)** (box nr. 11)

[*Callidium violaceum*], Bender, 14.05.1924, 1 spec.; Chişinău, 13.06.1933, 1 spec.; 12.05.1936, 1 spec.

***Callimus angulatus* (Schrank 1789)** (box nr. 11)

[*Callimellum angulatum*], Chişinău, 7.05.1925, 2 specs.; Bularda, 18.05.1929, 1 spec.; 2.05.1938, 1 spec.; Străşeni, 7.09.1937, 1 spec.

***Carinatodorcadion fulvum* (Scopoli 1763)** (box nr. 11)

[*Dorcadion fulvum*], Chişinău, 16.05.1923, 1 spec.; 8.05.1924, 2 specs.; Suruceni, 15, 20.05.1923, 2 specs.; Sculeni, 20.04.1925, 1 spec.

***Cerambyx cerdo* Linnaeus 1758** (box nr. 11)

[*Cerambyx cerdo*], Suruceni, 28.09.1926, 1 spec.; Lozova, 20.09.1927, 1 spec.; Chişinău [Durlleşti], 29.09.1929, 1 spec.; 8.06.1930, 1 spec.

***Cerambyx scopoli* Füssli 1775** (box nr. 11)

[*Cerambyx scopoli*], Chişinău, 20.04, 8.05.1923, 2 specs.; 8.05.1929, 1 spec.

***Chlorophorus figuratus* (Scopoli 1763)** (box nr. 11)

[*Chlorophorus figuratus*], Bender, 17.06.1924, 1 spec.; 25.05.1925, 1 spec.; Chişinău [Durleşti], 21.05, 21.06.1928, 3 specs.; 1.06.1930, 6 specs.

***Chlorophorus herbstii* (Brahm 1790)** (box nr. 11)

[*Chlorophorus herbstii*], Bularda, 11.06.1927, 1 spec.; Chişinău, 30.05, 1.06.1930, 5 specs.

***Chlorophorus sartor* (Müller 1766)** (box nr. 11)

[*Chlorophorus sartor*], Bender, 14.06.1924, 2 specs.; Chişinău, 10.05, 22.06.1924, 2 specs.; 13.07.1926, 2 specs.; Chişinău [Durleşti], 4.07.1925, 1 spec.

***Chlorophorus varius* (Müller 1766)** (box nr. 11)

[*Chlorophorus varius*], Bender, 17.06.1924, 1 spec.; Chişinău, 13.07.1926, 1 spec.; Chişinău [Durleşti], 4.07.1931, 1 spec.

***Chlorophorus* sp.** (box nr. 11)

[*Chlorophorus* sp.], Chişinău, 9.06.1927, 1 spec.

***Clytus rhamni* Germar 1817** (box nr. 11)

[*Clytus rhamni*], Bender, 14, 17.06.1924, 3 specs.; Chişinău, 10.06.1928, 1 spec.

***Cortodera humeralis* (Schaller 1783)** (box nr. 10)

[*Cortodera humeralis*], Bender, 2.05.1927, 1 spec.; Bularda, 2.05.1938, 1 spec.

***Cortodera villosa* Heyden 1876** (box nr. 10)

[*Cortodera villosa*], Bender, 8.05.1927, 1 spec.; Chişinău [Durleşti], 31.05.1936, 2 specs.

***Dinoptera collaris* (Linnaeus 1758)** (box nr. 10)

[*Acmaeops collaris*], Chişinău, 20.05.1925, 1 spec.; Bender, 24.05.1925, 2 specs.; 7.06.1926, 3 specs.; Chişinău [Durleşti], 28.05.1925, 1 spec.; Lozova, 29.05.1927, 1 spec.

***Dorcadion tauricum* Waltl 1838** (box nr. 11)

[*Dorcadion nigrirtarse*], Chişinău [Durleşti], 24.04, 4.05.1922, 4 specs.; 10.04.1923, 1 spec.; Chişinău, 28.04, 16.05.1923, 2 specs.; 1.05.1925, 1 spec.; 11.04.1933, 1 spec.; Bender, 20.04.1925, 2 specs.

***Dorcadion* sp.** (box nr. 11)

[*Dorcadion* sp.], Dănceni, 4.06.1928, 3 specs.

***Exocentrus adpersus* Mulsant 1846** (box nr. 11)

[*Exocentrus adpersus*], Palanca, 7.07.1928, 1 spec.

***Exocentrus lusitanus* (Linnaeus 1767)** (box nr. 11)

[*Exocentrus lusitanus*], Chişinău, 8.06.1936, 1 spec.; Chişinău [Durleşti], 10.06.1936, 1 spec.; Corneşti, 15.07.1938, 1 spec.

***Exocentrus stierlini* Ganglbauer 1883** (box nr. 11)

[*Exocentrus stierlini*], Briceni, 7.09.1917, 1 spec.; Chişinău, 21.05-3.06.1923, 1 spec.

***Grammoptera ruficornis* (Fabricius 1781)** (box nr. 10)

[*Grammoptera ruficornis*], Bender, 9.05.1927, 1 spec.

***Hylotrupes bajulus* (Linnaeus 1758)** (box nr. 11)

[*Hylotrupes bajulus*], Chişinău, 17.04.1922, 1 spec.; 14.07.1923, 1 spec.; 25.06.1924, 1 spec.; 5.08.1928, 2 specs.; 18.07.1929, 1 spec.; Bender, 4.07.1923, 1 spec.

***Isotomus speciosus* (Schneider 1787)** (box nr. 11)

[*Isotomus speciosus*], Chişinău, 14.05.1924, 1 spec.; Corneşti [Pereval], 24.07, 22.08.1933, 2 specs.; 12.06.1936, 1 spec.; Corneşti, 2.07.1936, 1 spec.

***Leioderes kollari* Redtenbacher 1849** (box nr. 11)

[*Phymatodes kollari*], Chişinău, 30.05, 3.06.1933, 6 specs.; Chişinău [Durleşti], 14.05.1939, 1 spec.

***Leiopus nebulosus* (Linnaeus 1758)** (box nr. 11)

[*Leiopus nebulosus*], Chişinău, 5.06.1923, 1 spec.; 19.06.1925, 1 spec.; 15, 30.05.1926, 2 specs.; Dănceni, 4.07.1931, 1 spec.

***Leptura quadrfasciata* Linnaeus 1758** (box nr. 10)

[*Strangalia 4-fasciata*], Chişinău, 5.06.1924, 1 spec.; Bender, 24.05.1925, 2 specs.; 7.06.1926, 1 spec.

***Mesosa curculionoides* (Linnaeus 1761)** (box nr. 11)

[*Mesosa curculionoides*], Chişinău [Durleşti], 14.05.1922, 1 spec.; Chişinău, 25.04, 9.05.1923, 2 specs.; 26.05.1925, 1 spec.; 2, 4.05.1926, 2 specs.

***Mesosa nebulosa* (Fabricius 1781)** (box nr. 11)

[*Mesosa nebulosa*], Bender, 24.05.1925, 2 specs.; Chişinău, 24.05, 16.08.1925, 2 specs.; 22.05.1926, 1 spec.; 5.06.1928, 1 spec.; Chişinău [Durleşti], 4.05.1930, 1 spec.

***Morimus asper funereus* Mulsant 1862** (box nr. 11)

[*Morimus funereus*], Străşeni, 11.06.1924, 1 spec.; Chişinău, 4.05.1926, 1 spec.; Palanca, 12, 29.05.1927, 3 specs.; Bularda, 7.05.1938, 1 spec.

***Musaria affinis* (Harrer 1784)** (box nr. 12)

[*Phytoecia affinis*], Corneşti, 14.06.1937, 3 specs.; 26.06, 2.07.1938, 5 specs.

***Necydalis major* Linnaeus 1758** (box nr. 11)

[*Necydalis major*], Bender, 7.07.1926, 2 specs.

***Neodorcadion bilineatum* (Germar 1824)** (box nr. 11)

[*Neodorcadion bilineatum*], Chişinău, 7, 15, 17.05.1923, 5 specs.; 7.05.1925, 1 spec.; Bender, 24.05.1925, 3 specs.; Dişcova, 12.07.1939, 2 specs.

***Oberea erythrocephala* (Schrank 1776)** (box nr. 12)

[*Oberea erythrocephala*], Bender, 24.05.1925, 6 specs.; 7.06.1926, 1 spec.

***Oberea euphorbiae* (Germar 1813)** (box nr. 12)

[*Oberea euphorbiae*], Bender, 24.05.1925, 7 specs.

***Oberea linearis* (Linnaeus 1761)** (box nr. 12)

[*Oberea linearis*], Corneşti, 28.06.1937, 1 spec.

***Oberea* sp.** (box nr. 12)

[*Oberea* sp.], Bender, 24.05.1925, 1 spec.; 7.06.1926, 1 spec.; 8.06.1927, 2 specs.; 10.05.1930, 1 spec.

***Obrium cantharinum* (Linnaeus 1767)** (box nr. 11)

[*Obrium cantharinus*], Bularda, 7.06.1928, 2 specs.

***Opsilia coerulescens* (Scopoli 1763)** (box nr. 12)

[*Phytoecia coerulescens*], Bender, 7.06.1926, 1 spec.; Chişinău, 10.06.1928, 1 spec.; Lozova, 29.05.1927, 1 spec.; Corneşti [Pereval], 19.07.1933, 1 spec.; Corneşti, 16.06.1937, 1 spec.

[*Phytoecia virescens*], Suruceni, 28/15.05.1923, 7 specs.; Chişinău, 22.05.1925, 4 specs.; Chişinău [Durleşti], 7.06.1929, 1 spec.

***Pachytodes cerambyciformis* (Schränk 1781)** (box nr. 10)

[*Judolia cerambyciformes*], Corneşti, 8.06.1937, 1 spec.

***Pachytodes erraticus* (Dalman 1817)** (box nr. 10)

[*Judolia errata*], Goian, 21.05, 11.06.1922, 2 specs.; 20.04-3.07.1924, 1 spec.; Suruceni, 28.05.1923, 2 specs.; Bender, 7.06.1926, 1 spec.; Chişinău, 10.06.1927, 1 spec.

***Pedestredorcadion equestre* (Laxmann 1770)** (box nr. 11)

[*Dorcadion equestre*], Chişinău, 18.05.1923, 1 spec.; 11.05.1924, 1 spec.; 20.04.1930, 1 spec.; Sculeni, 20.04.1925, 1 spec.

***Pedestredorcadion pedestre* (Poda 1761)** (box nr. 11)

[*Dorcadion pedestre*], Chişinău, 18.05.1923; 10.05.1925, 1 spec.; Chişinău [Durleşti], 20.05.1925, 1 spec.; Sculeni, 20.04.1925, 1 spec.; Corneşti, 8.06.1937, 1 spec.

***Pedestredorcadion pusillum* (Kuster 1847)** (box nr. 11)

[*Dorcadion pusillum*], Chişinău [Durleşti], 14.05.1922, 1 spec.; 14.04.1923, 1 spec.; Chişinău, 11.04.1923, 1 spec.; 5, 20.04.1924, 4 specs.; Dănceni, 22.05.1932, 1 spec.

***Pedestredorcadion sericatum* (Sahlberg 1823)** (box nr. 11)

[*Dorcadion sericatum*], Chişinău, 8.05.1922, 1 spec.; 15, 18.05.1923, 2 specs.; 30.04, 10, 28.05.1925, 3 specs.

***Pedostrangalia revestita* (Linnaeus 1767)** (box nr. 11)

[*Strangalia revestita*], Chişinău, 17.05.1925, 1 spec.; 12, 22.05.1930, 2 specs.; 13.05.1939, 1 spec.; Chişinău [Durleşti], 1.06.1930, 1 spec.; 23.06.1933, 1 spec.

***Phymatodes testaceus* (Linnaeus 1758)** (box nr. 11)

[*Phymatodes testaceus* ab. *praeustus*], Chişinău, 16.06.1920, 1 spec.; 19.04.1923, 1 spec.; 13.06.1933, 1 spec.

[*Phymatodes testaceus* ab. *variabilis*], Chişinău, 25, 27.05.1923, 3 specs.; 13.05.1925, 1 spec.; 27.05, 16.06.1929, 2 specs.

***Phytoecia caerulea* (Scopoli 1772)** (box nr. 12)

[*Phytoecia rufimana*], Chişinău, 22.05-3.06.1923, 1 spec.; 22.05.1925, 2 specs.; Bender, 2.05.1926, 1 spec.; 6.05.1927, 1 spec.

***Phytoecia cylindrica* (Linnaeus 1758)** (box nr. 12)

[*Phytoecia cylindrica*], Chişinău [Durleşti], 3, 12.05.1936, 2 specs.; Corneşti, 14.06.1937, 3 specs.

***Phytoecia icterica* (Schaller 1783)** (box nr. 12)

[*Phytoecia icterica* (= *ephippium*)], Chişinău, 18.06.1922, 1 spec.; 23.04-6.05.1923, 1 spec.; 10.05, 5.06.1924, 4 specs.; 29.04, 5.05.1925, 3 specs.; 4.05.1926, 1 spec.; 2.06.1929, 1 spec.; 29.05.1930, 1 spec.; Chişinău [Durleşti], 10.05.1925, 1 spec.; 14.05.1929, 1 spec.; 9.05.1939, 1 spec.; Goian, 11.05.1924, 1 spec.; 2.05.1940, 1 spec.

***Phytoecia nigricornis* (Fabricius 1781)** (box nr. 12)

[*Phytoecia nigricornis*], Chişinău, 18.05.1922, 1 spec.; 23.05, 10.06.1923, 2 specs.; 20, 22.05.1925, 3 specs.; 10.06.1928, 1 spec.

[*Phytoecia nigricornis* v. *tristriga*], Chişinău, 30.05.1926, 1 spec.; Bender, 7.06.1926, 2 specs.

***Phytoecia pustulata* (Schrank 1776)** (box nr. 12)

[*Phytoecia pustulata*], Goian, 4.06.1922, 1 spec.; Chişinău, 27.04, 13.05.1923, 3 specs.; 2.07.1938, 1 spec.; Suruceni, 15.05.1923, 1 spec.

***Phytoecia virgula* (Charpentier 1825)** (box nr. 12)

[*Phytoecia virgula*], Chişinău, 5.05.1925, 1 spec.; Bender, 6.05.1925, 1 spec.; 7.06.1926, 1 spec.; Dănceni, 4.06.1928, 2 specs.; 20.05, 14.06.1929, 2 specs.

***Phytoecia* sp. (box nr. 12)**

[*Phytoecia* sp.], Dănceni, 15.05.1938, 1 spec.

***Pilemia hirsutula* (Frölich 1793) (box nr. 12)**

[*Pilemia hirsutula*], Bender, 7.06.1926, 2 specs.; Chişinău, 16.06.1933, 1 spec.; Corneşti [Pereval], 20.07.1939, 1 spec.

***Pilemia tigrina* (Mulsant 1851) (box nr. 12)**

[*Phytoecia tigrina*], Chişinău, 11.05.1922, 1 spec.; 8-21.05.1923, 2 specs.; 24.05.1926, 1 spec.; Chişinău [Durleşti], 25.05.1924, 1 spec.; Bender, 7.06.1926, 1 spec.

***Plagionotus arcuatus* (Linnaeus 1758) (box nr. 11)**

[*Plagionotus arcuatus*], Chişinău, 30.05, 13.06.1922, 2 specs.; 6.07.1924, 1 spec.; 3.05.1928, 1 spec.; Bender, 14.05.1924, 1 spec.

***Plagionotus floralis* (Pallas 1773) (box nr. 11)**

[*Plagionotus floralis*], Dănceni, 21, 28.06.1928, 3 specs.

***Poecilium alni* (Linnaeus 1767) (box nr. 11)**

[*Phymatodes alni*], Chişinău, 13.05.1922, 1 spec.; 9, 12.05.1924, 2 specs.

***Poecilium puncticollis* (Mulsant 1862) (box nr. 11)**

[*Phymatodes puncticollis*], Dănceni, 25.05.1930, 1 spec.

***Poecilium rufipes* (Fabricius 1776) (box nr. 11)**

[*Phymatodes rufipes*], Chişinău, 14.06.1922, 1 spec.

***Pogonocherus hispidus* (Linnaeus 1758) (box nr. 11)**

[*Pogonocherus hispidus*], Chişinău [Durleşti], 26.05.1929, 1 spec.

***Prionus coriarius* (Linnaeus 1758) (box nr. 10)**

[*Prionus coriarius*], Chişinău [Durleşti], 7.08.1921, 1 spec.; Chişinău, 17.04.1922, 1 spec.; Bender, 13.07.1924, 1 spec.; Corneşti [Pereval], 25.08.1933, 1 spec.; 1.08.1938, 1 spec.; Corneşti, 21.07.1936, 1 spec.; Butovca [Ucraina], 27.07.1929, 1 spec.

***Pseudovadonia livida* (Fabricius 1776)** (box nr. 10)

[*Leptura livida*], Goian, 3.06.1922, 1 spec.; Chişinău, 30.05.1924, 1 spec.; 30.05.1925, 1 spec.; 15.06.1926, 1 spec.; Chişinău [Durleşti], 28.06.1928, 1 spec.; Bender, 7, 8.06.1926, 2 specs.; Dănceni, 4, 28.06.1928, 4 specs.;

***Purpuricenus budensis* (Götz 1783)** (box nr. 11)

[*Purpuricenus budensis*], Chişinău, 20.06.1924, 1 spec.

***Purpuricenus kaehleri* (Linnaeus 1758)** (box nr. 11)

[*Purpuricenus kaehleri*], Chişinău, 7.06.1927, 1 spec.; 5.07.1930, 1 spec.; 22.06.1936, 1 spec.

***Pyrrhidium sanguineum* (Linnaeus 1758)** (box nr. 11)

[*Pyrrhidium sanguineum*], Chişinău, 12.03, 18.04.1922, 3 specs.

***Rhagium mordax* (De Geer 1775)** (box nr. 10)

[*Rhagium mordax*], Chişinău, 5.05.1927, 1 spec.; Corneşti [Pereval], 18.06.1933, 1 spec.

***Rhagium sycophanta* (Schrank 1781)** (box nr. 10)

[*Rhagium sycophanta*], Suruceni, 28.05-10.06.1927, 1 spec.; Leordoia, 8.06.1928, 1 spec.; Bularda, 14.05.1929, 1 spec.; Chişinău [Durleşti], 8.05.1932, 1 spec.

***Rhamnusium bicolor* (Schrank 1781)** (box nr. 10)

[*Rhamnusium bicolor*], Chişinău, 21, 30.05.1926, 2 specs.

[*Rhamnusium bicolor* ab. *glaucopterum*], Chişinău [Durleşti], 15.05.1924, 1 spec.; 25.05.1929, 1 spec.

***Ropalopus clavipes* (Fabricius 1775)** (box nr. 11)

[*Ropalopus clavipes*], Bularda, 27.06.1928, 1 spec.; Dănceni, 28.06.1928, 1 spec.; Corneşti, 25.07.1936, 2 specs.

***Ropalopus macropus* (Germar 1824)** (box nr. 11)

[*Ropalopus macropus*], Chişinău, 12.05.1923, 2 specs.; 20.05.1924, 1 spec.; 22.05.1926, 2 specs.; 13.06.1933, 1 spec.; Chişinău [Durleşti], 1.06.1930, 1 spec.

***Rutpela maculata* (Poda 1761)** (box nr. 10)

[*Strangalia maculata*], Chişinău, 28.05.1925, 3 specs.; Chişinău [Durleşti], 16.06.1929, 1 spec.; 1.06.1930, 1 spec.; Dănceni, 21.06.1928, 4 specs.; Corneşti [Pereval], 19.07.1933, 1 spec.; Corneşti, 9.06.1937, 1 spec.

***Saperda octopunctata* (Scopoli 1772)** (box nr. 11)

[*Saperda 8-punctata* v. *6-punctata*], Chişinău, 8.06.1928, 1 spec.

***Saperda populnea* (Linnaeus 1758)** (box nr. 11)

[*Saperda populnea*], Hagimus, 7.05.1927, 1 spec.; Bularda, 18.05.1929, 1 spec.; 14.05.1930, 5 specs.; Străşeni, 7.05.1937, 1 spec.

***Saperda punctata* (Linnaeus 1767)** (box nr. 11)

[*Saperda punctata*], Chişinău, 9.06.1925, 1 spec.

***Saperda scalaris* (Linnaeus 1758)** (box nr. 11)

[*Saperda scalaris*], Bularda, 11.05.1928, 1 spec.; 11.05.1930, 5 specs.; Corneşti [Pereval], 18.07.1933, 1 spec.

***Stenocorus meridianus* (Linnaeus 1758)** (box nr. 10)

[*Stenocorus meridianus*], Chişinău [Durleşti], 23.06.1923, 3 specs.; 1.06.1930, 5 specs.

***Stenopterus rufus* (Linnaeus 1767)** (box nr. 11)

[*Stenopterus rufus*], Chişinău, 2.06.1924, 1 spec.; 12.06.1928, 1 spec.; Bender, 7.06.1926, 2 specs.; 23.05.1929, 1 spec.; Dănceni, 28.06.1928, 1 spec.; Corneşti, 6.06.1937, 1 spec.

***Stenurella bifasciata* (Müller 1776)** (box nr. 10)

[*Strangalia bifasciata*], Suruceni, 28.05.1923, 1 spec.; Călăraşi, 20.07-02.08.1923, 1 spec.; Bender, 14.06.1924, 1 spec.; Chişinău [Durleşti], 5.07.1925, 1 spec.; 28.06.1928, 1 spec.; Chişinău, 6, 7.06.1926, 2 specs.; 17.06.1928, 1 spec.; Dănceni, 20, 21.06.1928, 2 specs.

***Stenurella melanura* (Linnaeus 1758)** (box nr. 11)

[*Strangalia melanura*], Dănceni, 10.06.1923, 1 spec.; Chişinău [Durleşti], 5.06.1926, 1 spec.; 24.06.1928, 1 spec.

***Stenurella nigra* (Linnaeus 1758)** (box nr. 11)

[*Strangalia nigra*], Suruceni, 12, 28.05.1923, 2 specs.; Chişinău, 28.05.1923, 1 spec.; 28.05.1925, 1 spec.; Chişinău [Durlleşti], 28.06.1928, 2 specs.; Dănceni, 21.06.1928, 1 spec.

***Stenurella septempunctata* (Fabricius 1793)** (box nr. 11)

[*Strangalia 7-punctata*], Dănceni, 21, 24.06.1928, 4 specs.; 16.06.1929, 2 specs.; Chişinău, 28.05.1929, 1 spec.; Zloţi, 29.06.1929, 1 spec.

***Strangalia attenuata* (Linnaeus 1758)** (box nr. 11)

[*Strangalia attenuata*], Goian, 3.06.1922, 1 spec.; Bender, 7.06.1926, 1 spec.; Corneşti [Pereval], 19.07.1933, 1 spec.

***Strangalia* sp.** (box nr. 11)

[*Strangalia* sp.], Corneşti [Pereval], 19, 28.07.1933, 2 specs.; Belgorod-Dnestrovsk, Ucraina [Cetatea Alba], 8.06.1939, 1 spec.

***Tetrops praeustus* (Linnaeus 1758)** (box nr. 12)

[*Tetrops praeusta*], Chişinău, 13.05.1923, 1 spec.; 20.05.1924, 1 spec.; 29.04, 5, 7.05.1925, 5 specs.; 21.05.1936, 1 spec.

***Vadonia unipunctata* (Fabricius 1787)** (box nr. 10)

[*Leptura unipunctata*], Goian, 3.06.1922, 2 specs.; Chişinău, 21.05-03.06.1923, 1 spec.; 28.05.1925, 1 spec.; 14.06.1927, 1 spec.; 30.05.1930, 1 spec.; Suruceni, 10.06.1923, 2 specs.; Bender, 7.06.1926, 1 spec.

***Xylotrechus antilope* (Schönherr 1817)** (box nr. 11)

[*Xylotrechus antilope*], Chişinău, 29.06.1931, 1 spec.

***Xylotrechus arvicola* (Olivier 1795)** (box nr. 11)

[*Xylotrechus arvicola*], Vadul-lui-Vodă, 11.06.1920, 1 spec.

***Xylotrechus rusticus* (Linnaeus 1758)** (box nr. 11)

[*Xylotrechus rusticus*], Bender, 7.06.1926, 1 spec.; 6.05.1927, 6 specs.

Family Cetoniidae

***Cetonia aurata* (Linnaeus 1761)** (box nr. 6)

[*Cetonia aurata*], Răciula, 8.06.1908, 1 spec.; Chişinău [Durleşti], 28.04.1922, 1 spec.

***Oxythyrea funesta* (Poda 1761)** (box nr. 6)

[*Oxythyrea funesta*], Vadul-lui Vodă, 16.05.1904, 1 spec.; Chişinău, 12.06.1904, 1 spec.; Bender, 4-17.06.1924, 1 spec.; Sergheevca [Ucraina], 28.05-10.06.1923, 1 spec.

***Protaetia aeruginosa* (Linnaeus 1767)** (box nr. 6)

[*Potosia aeruginosa*], Chişinău, 16.05.1914, 2 specs.; Cricova, 10.04.1938, 1 spec.

***Protaetia affinis* (Andersch 1797)** (box nr. 6)

[*Potosia affinis*], Răciula, 8.06.1908, 1 spec.; Dănceni, 24.05.1928, 1 spec.; Corneşti [Pereval], 29.07.1933, 1 spec.

***Protaetia cuprea metallica* (Herbst 1782)** (box nr. 6)

[*Potosia metallica*], Vadul-lui-Vodă, 13.05.1900, 1 spec.; Goian, 3.06-28.05.1922, 1 spec.; Chişinău [Durleşti], 23.04-12.05.1923, 3 specs.; Chişinău, 20.05.1924, 1 spec.; 6.06.1926, 1 spec.

***Protaetia fieberi* (Kraatz 1880)** (box nr. 6)

[*Potosia fieberi*], Chişinău, 8-20.05.1922, 1 spec.; 20.05.1924, 1 spec.; 20.05.1925, 1 spec.

***Protaetia lugubris* (Herbst 1786)** (box nr. 6)

[*Potosia lugubris*], România, 20.07.1936, 1 spec.

***Protaetia ungarica* (Herbst 1790)** (box nr. 6)

[*Potosia hungarica*], Răciula, 16.06.1908, 1 spec.; 6.06.1918, 1 spec.; Chişinău, 2.06.1924, 1 spec.; 30.05.1925, 1 spec.; 22.05.1926, 1 spec.

***Tropinota hirta* (Poda 1761)** (box nr. 6)

[*Epicometis hirta*], Chişinău [Durleşti], 14.04.1922, 1 spec.; 1-14.04.1923, 1 spec.; Goian, 10.06.1922, 1 spec.; Chişinău, 13.05-30.04.1923, 1 spec.; 9.05.1924, 2 specs.

***Valgus hemipterus* (Linnaeus 1758)** (box nr. 6)

[*Valgus hemipterus*], Bender, 10.05.1910, 1 spec.; Chişinău, 25.04-8.05.1923, 3 specs.; 11.05., 1 spec.; 1.05.1925, 1 spec.; 7.05.1927, 1 spec.

Family Chrysomelidae

***Altica helianthemi* (Allard 1859)** (box nr. 13)

[*Haltica pusila*], Chişinău, 14.04.1908, 1 spec.; 4-17.04.1922, 1 spec.; 11.04.1925, 1 spec.; Bender – Gîsca, 18-31.03.1924, 1 spec.; Băcioi, 20.04-3.05.1924, 1 spec.; Hagimus, 10.05.1930, 4 specs.

***Altica quercetorum* Foudras 1860** (box nr. 13)

[*Haltica quercetorum*], Chişinău, 14.04, 13.05.1923, 6 specs.; Chişinău – Hînceşti, 2-28.04.1923, 3 specs.; Chişinău [Durleşti], 4.05.1924, 1 spec.

***Aphthona nonstriata* Goeze 1777** (box nr. 14)

[*Aphthona nonstriata*], Chişinău, 25.05.1936, 1 spec.; Bularda, 2.05.1938, 1 spec.

***Bruchidius cinerascens* (Gyllenhal 1833)** (box nr. 14)

[*Bruchus cinerascens*], Hagimus, 7.06.1926, 1 spec.

***Bruchidius cisti* (Fabricius 1775)** (box nr. 14)

[*Spermophagus cisti*], Goian, 11.05.1924, 1 spec.; Chişinău, 1.06.1924, 1 spec.; 29.04.1925, 1 spec.; 2.07.1926, 1 spec.; 14.05.1928, 1 spec.

***Bruchus affinis* Frölich 1799** (box nr. 14)

[*Bruchus affinis*], Bender – Gîsca, 1-14.07.1924, 1 spec.; Hagimus, 7.06.1926, 1 spec.

***Bruchus brachialis* Fahraeus 1839** (box nr. 14)

[*Bruchus brachialis*], Goian, 21.05-3.06.1922, 1 spec.; Chişinău, 12-25.04.1923, 1 spec.

***Bruchus pisorum* (Linnaeus 1758)** (box nr. 14)

[*Bruchus pisorum*], Chişinău – Hînceşti, 16.03-19.05.1923, 8 specs.; Chişinău, 2-15.05.1923, 1 spec.; Bender, 20.04.1925, 1 spec.

***Bromius obscurus* (Linnaeus 1758)** (box nr. 13)

[*Adoxus obscurus* ab.villosulus], Cleshcovtsy [Ucraina], 30.04.1928, 1 spec.

***Calomicrus circumfusus* (Marsham 1802)** (box nr. 13)

[*Luperus circumfusus*], Hrușova, 30.06.1928, 1 spec.; Bender, 8.06.1926, 1 spec.

***Cassida canaliculata* Laicharting 1781** (box nr. 14)

[*Cassida canaliculata*], Suruceni, 21.06.1928, 1 spec.; Dănceni, 25.05.1930, 1 spec.; 22.05.1932, 2 specs.; Izvoare, [no date], 1 spec.

***Cassida denticollis* Suffrian 1844** (box nr. 14)

[*Cassida denticollis*], Chișinău, 18-31.04.1922, 1 spec.; 8-21.06.1924, 2 specs.

***Cassida hemisphaerica* Herbst 1799** (box nr. 14)

[*Cassida hemisphaerica*], Onișcani, 23.09.1917, 3 specs.; Dănceni, 25.05.1930, 1 spec.; 15.05.1937, 1 spec.

***Cassida murraea* Linnaeus 1767** (box nr. 14)

[*Cassida murraea*], Bender, 24.05.1925, 1 spec.; Hagimus, 7.06.1926, 1 spec.; Dănceni, 25.05.1929, 1 spec.; Cornești, 22.06.1937, 6 specs.; 2.07.1938, 1 spec.

***Cassida nebulosa* Linnaeus 1758** (box nr. 14)

[*Cassida nebulosa*], Bender, 10.05.1910, 1 spec.; Bender – Gîsca, 18-31.03.1924, 1 spec.; Chișinău, 25.06.1924, 3 specs.; 10.05.1929, 1 spec.; Lebediovka, Ucraina [Bad-Burnas], 2.08.1929, 1 spec.

***Cassida nobilis* Linnaeus 1758** (box nr. 14)

[*Cassida nobilis*], Goian, 2.04.1914, 1 spec.; Chișinău – Hîncești, 27.04-10.05.1923, 1 spec.; Bender – Gîsca, 18-31.03.1924, 3 specs.; Chișinău, 10.05.1924, 1 spec.; 21.05-3.06.1929, 1 spec.

***Cassida rubiginosa* O.F. Muller 1776** (box nr. 14)

[*Cassida rubiginosa*], Chișinău, 6.05.1904, 1 spec.; 6.05.1908, 1 spec.; 18-31.04.1922, 1 spec.; 29.03-12.04.1924, 3 specs.; Răciula, 6.05.1908, 2 specs.; Goian, 2.04.1914, 1 spec.; Bender – Gîsca, 17-30.04.1924, 4 specs.

***Cassida sanguinolenta* O.F. Muller 1776** (box nr. 14)

[*Cassida sanguinolenta*], Chişinău, 18-30.04.1922, 1 spec.;
2-21.05.1923, 2 specs.; Chişinău – Hînceşti, 5-18.06.1922, 1 spec.;
Suruceni, 15-28.05.1923, 2 specs.; Bender, 1-14.06.1924, 1 spec.

***Cassida sanguinosa* Suffrian 1844** (box nr. 14)

[*Cassida sanguinosa*], Bender – Gîsca, 18-31.03.1924, 1 spec.

***Cassida stigmatica* Suffrian 1844** (box nr. 14)

[*Cassida stigmatica*], Chişinău, 16-29.06.1924, 1 spec.

***Cassida vibex* Linnaeus 1767** (box nr. 14)

[*Cassida vibex*], Chişinău [Durleşti], 1.06.1930, 1 spec.

***Cassida viridis* Linnaeus 1758** (box nr. 14)

[*Cassida viridis*], Bender – Gîsca, 18-31.03.1924, 1 spec.; Bender,
6.05.1927, 1 spec.; Corneşti, 14.06.1937, 1 spec.

***Cassida vittata* Villers 1789** (box nr. 14)

[*Cassida vittata*], Răciula, 19.06.1910, 1 spec.

***Cassida* sp.** (box nr. 14)

[*Cassida* sp.], Chişinău – Hînceşti, 30.04-13.05.1923, 1 spec.; Suruceni,
15-28.05.1923, 1 spec.; Chişinău, 11.05.1924, 1 spec.; 29.07.1928,
1 spec.; 9.05.1930, 1 spec.; Chişinău [Durleşti], 1.08.1926, 1 spec.;
28.06.1928, 1 spec.; Dănceni, 4.06.1928, 3 specs.; 16.05.1937,
1 spec.; Hagimus, 10.05.1930, 1 spec.; Cricova, 26.04.1936, 3 specs.;
Corneşti, 14.07.1936, 1 spec.; 9.06, 14, 16, 22.07.1937, 5 specs.;
Buyuk [Ucraina], 28.04.1939, 1 spec.

***Chaetocnema concinna* (Marsham 1802)** (box nr. 14)

[*Chaetocnema concinna*], Bender – Gîsca, 18-31.03.1924, 1 spec.

***Chaetocnema scheffleri* (Kutschera 1864)** (box nr. 14)

[*Chaetocnema scheffleri*], Chişinău, 20.06.1929, 1 spec.

***Chrysochus asclepiadeus* (Pallas 1773)** (box nr. 14)

[*Chrysochus asclepiadeus*], Bender, 30.06.1902, 1 spec.; Suruceni,
28.05-10.06.1923, 2 specs.; Goian, 20.06-3.07.1924, 2 specs.;
Chişinău, 22.05.1926, 2 specs.

[*Chrysomela asclepiadis*], Chişinău [Durleşti], 6.05.1928, 1 spec.

***Chrysolina cerealis* (Linnaeus 1767)** (box nr. 13)

[*Chrysomela cerealis*], Chişinău, 16.05.1902, 1 spec.; Goian, 16.06.1908, 1 spec.; 19.05.1919, 1 spec.; 5.10.1924, 1 spec.; Chişinău [Durleşti], 28.06.1925, 1 spec.; Suruceni – Hînceşti, 15-28.05.1923, 1 spec.; Dănceni, 9.06.1929, 1 spec.

***Chrysolina coeruleans* (Scriba 1791)** (box nr. 13)

[*Chrysomela coeruleans*], Vadul-lui-Vodă, 2-24.06.1923, 4 specs.; Ivancea, 10.08.1930, 2 specs.; Lozova, 29.05.1927, 1 spec.; Hîrbovăţ, 17.07.1928, 2 specs.; Chişinău, 8.06.1937, 2 specs.; Bularda, 17.07.1939, 1 spec.

[*Chrysomela cerealis* a. *mixta*], Dănceni, 22.05.1932, 1 spec.

***Chrysolina fastuosa* (Scopoli 1763)** (box nr. 13)

[*Chrysomela fastuosa*], Vadul-lui-Vodă, 21.05.1904, 1 spec.; Răciula, 8.06.1908, 1 spec.; Bender, 10.05.1910, 1 spec.; 24.05.1925, 2 specs.; Goian, 21.05-3.06.1922, 1 spec.; 27.07.1924, 2 specs.; Chişinău, 28.09.1925, 1 spec.; 10.06.1928, 1 spec.; 25.09.1938, 1 spec.; Corneşti [Pereval], 19.07.1933, 1 spec.

***Chrysolina graminis* (Linnaeus 1758)** (box nr. 13)

[*Chrysomela graminis*], Bender, 24.05.1925, 2 specs.; Hagimus, 7.06.1926, 4 specs.; Chişinău, 8.06.1937, 1 spec.; Lebyazhya, St.-Petersburg [Rusia], 24.05.1925, 1 spec.

***Chrysolina haemoptera* (Linnaeus 1758)** (box nr. 13)

[*Chrysomela haemoptera*], Bularda, 9.06.1927, 2 specs.; 15.04.1930, 1 spec.

***Chrysolina hyperici* (Forster 1771)** (box nr. 13)

[*Chrysomela hyperici*], Chişinău [Petricani], 25.09.1938, 1 spec.

***Chrysolina limbata* (Fabricius 1775)** (box nr. 13)

[*Chrysomela limbata*], Chişinău, 11.05.1924, 1 spec.; 1, 27.08.1926, 2 specs.; 12.08.1927, 1 spec.; Dănceni, 4.06.1928, 1 spec.; Suruceni, 21.06.1928, 1 spec.; Bender, 15.07.1936, 1 spec.; Cricova, 10.04.1938, 1 spec.

***Chrysolina marginata* (Linnaeus 1758)** (box nr. 13)

[*Chrysomela marginata*], Chişinău, 8.05.1908, 1 spec.; 13-26.05.1923, 1 spec.; 10.06.1928, 2 specs.; Chişinău [Durleşti], 28.05.1925, 1 spec.; Răciula, 7.05.1908, 1 spec.; Suruceni – Hînceşti, 15-28.05.1923, 1 spec.; Bender – Gîsca, 4-17.06.1924, 1 spec.

***Chrysolina olivieri* (Bedel 1892)** (box nr. 13)

[*Chrysomela coerulea*], Chişinău [Durleşti], 20.04.1908, 1 spec.; 3.05.1936, 1 spec.

***Chrysolina polita* (Linnaeus 1758)** (box nr. 13)

[*Chrysomela polita*], Chişinău, 18.05.1936, 2 specs.; Hagimus, 5.06.1931, 1 spec.

***Chrysolina quadrigemina* (Suffrian 1851)** (box nr. 13)

[*Chrysomela 4-gemina*], Suruceni – Hînceşti, 28.05-10.06.1923, 2 specs.; Chişinău, 5-18.04.1924, 1 spec.; 20.05.1925, 1 spec.; 9.07.1929, 1 spec.; Dănceni, 6.10.1929, 1 spec.

***Chrysolina sanguinolenta* (Linnaeus 1758)** (box nr. 13)

[*Chrysomela sanguinolenta*], Bender, 13.06.1927, 1 spec.; Bularda, 21.04.1929, 1 spec.; Iancea, 10.08.1930, 2 specs.

***Chrysolina staphylaea* (Linnaeus 1758)** (box nr. 13)

[*Chrysomela staphylea*], Chişinău, 25.09.1938, 1 spec.

***Chrysolina varians* (Schaller 1783)** (box nr. 13)

[*Chrysomela varians*], Corneşti [Pereval], 7.07.1935, 1 spec.; Bularda, 1.05.1938, 1 spec.

***Chrysomela collaris* Linnaeus 1758** (box nr. 13)

[*Melosoma collare*], Chişinău [Durleşti], 7-20.04.1924, 1 spec.; 10, 16, 17.05.1929, 10 specs.; Chişinău, 6, 8.06.1937, 11 spec.

***Chrysomela cuprea* Fabricius 1775** (box nr. 13)

[*Melosoma cuprea*], Bularda, 9, 11.06.1927, 2 specs.; 5, 8.05, 15.06, 1.07.1928, 4 specs.; Chişinău [Durleşti], 23.04.1939, 1 spec.

***Chrysomela lapponica* Linnaeus 1758** (box nr. 13)

[*Melosoma lapponica*], Bularda, 20.05.1928, 2 specs.; 11.05.1930, 2 specs.

***Chrysomela populi* Linnaeus 1758** (box nr. 13)

[*Melosoma populi*], Chişinău – Hînceşti, 30.04-13.05.1923, 1 spec.; Chişinău, 5.06.1924, 1 spec.; 22.05.1926, 1 spec.; 8.06.1937, 1 spec.; Vadul-lui-Vodă, 2-24.06.1923, 1 spec.; Bender – Gîsca, 18-31.03.1924, 2 specs.

***Chrysomela saliceti* Suffrian 1851** (box nr. 13)

[*Melosoma saliceti*], Chişinău, 4.05.1926, 1 spec.; 8.06.1937, 1 spec.; Chişinău – Hînceşti, 20.05.1926, 3 specs.; Hagimus, 7.05.1927, 2 specs.

***Chrysomela tremulae* Fabricius 1787** (box nr. 13)

[*Melosoma tremulae*], Chişinău, 24.05.1926, 1 spec.; 15.06.1938, 1 spec.; Corneşti, 11.06.1937, 1 spec.

***Chrysomela vigintipunctata* Scopoli 1763** (box nr. 13)

[*Melosoma 20-punctata*], Bularda, 9.06.1927, 2 specs.; 3.05, 1.07.1928, 6 specs.; Chişinău [Durleşti], 23.04.1939, 1 spec.

***Clytra atraphaxidis* (Pallas 1773)** (box nr. 12)

[*Clytra atraphaxidis*], Lebediovka, Ucraina [Bad-Burnas], 3.08.1929, 1 spec.

***Clytra laeviuscula* Ratzeburg 1837** (box nr. 12)

[*Clytra laeviuscula*], Chişinău – Hînceşti, 21.05-17.06.1923, 3 specs.; Chişinău, 8.06, 18.07.1924, 3 specs.

***Clytra quadripunctata* (Linnaeus 1758)** (box nr. 12)

[*Clytra 4-punctata*], Suruceni, 15-28.05.1923, 1 spec.; Goian, 20.06.1924, 1 spec.; Chişinău [Durleşti], 10.05.1925, 1 spec.; 24.06.1928, 1 spec.; Dănceni, 4.06.1928, 1 spec.; Corneşti [Pereval], 18.06.1933, 1 spec.

[*Clytra appendicina*], Bender, 8.06.1926, 1 spec.; Chişinău [Durleşti], 16.07.1929, 1 spec.; 28.06.1930, 1 spec.; Corneşti [Pereval], 18.06.1933, 1 spec.

***Colaphus sophiae* (Schaller 1783)** (box nr. 13)

[*Colaphus sophiae*], Chişinău, 8.05.1900, 2 specs.; 30.04-13.05.1923, 1 spec.; 21.04, 5.06.1924, 3 specs.; 17.04.1938, 1 spec.; Chişinău – Hînceşti, 30.04-13.05.1923, 1 spec.

***Coptocephala scopolina* (Linnaeus 1767)** (box nr. 12)

[*Coptocephala scopolina*], Călăraşi, 20.07-2.08.1923, 3 specs.

***Crepidodera aurata* (Marsham 1802)** (box nr. 13)

[*Chalcoides aurata*], Răciula, 6.06.1908, 1 spec.; Chişinău – Hînceşti, 20.04, 10.05.1923, 2 specs.; Bender – Gîsca, 18-31.03.1924, 1 spec.; Bender, 5.05.1927, 2 specs.

***Crepidodera aurea* (Geoffroy 1785)** (box nr. 13)

[*Chalcoides metallica*], Bularda, 20.04.1927, 1 spec.

***Crepidodera pluta* (Latreille 1804)** (box nr. 13)

[*Chalcoides plutulus*], Chişinău, 24.05.1926, 1 spec.; Bender, 10.05.1930, 1 spec.; Lebediovka, Ucraina [Bad-Burnas], 4.08.1929, 1 spec.

***Crioceris duodecimpunctata* (Linnaeus 1758)** (box nr. 12)

[*Crioceris 12-punctata*], Suruceni, 28.05-10.06.1923, 1 spec.; Chişinău [Durleşti], 28.04-11.05.1924, 1 spec.; Chişinău, 11.05.1924, 1 spec.; 2.05.1926, 1 spec.; Bender, 6.05.1927, 1 spec.

***Crioceris quatuordecimpunctata* (Scopoli 1763)** (box nr. 12)

[*Crioceris 14-punctata*], Goian, 21.05-3.06.1922, 1 spec.; Chişinău, 10.06.1922, 1 spec.; 3, 11.05.1925, 3 specs.; Hagimus, 6.05.1927, 1 spec.

***Crioceris quinquepunctata* (Scopoli 1763)** (box nr. 12)

[*Crioceris 5-punctata*], Bender, 5.06.1906, 1 spec.; Hagimus, 7.05.1927, 2 specs.

***Cryptocephalus anticus* Suffrian 1848** (box nr. 13)

[*Cryptocephalus octacosmus*], Răciula, 5.07.1909, 1 spec.; 15.06.1910, 1 spec.; Chişinău, 5.06.1924, 1 spec.; 5.06.1925, 1 spec.; Bender, 1-14.06.1924, 2 specs.; Hagimus, 7.06.1926, 1 spec.; 5.06.1931, 2 specs.; Corneşti, 14.07.1936, 1 spec.; 22.06.1937, 1 spec.

***Cryptocephalus apicalis* Gebler 1830** (box nr. 13)

[*Cryptocephalus apicalis*], Goian, 21.05-3.06.1922, 1 spec.; Suruceni, 15-28.05.1923, 1 spec.; Chişinău, 8.05-3.06.1923, 2 specs.; Hagimus, 7.06.1926, 1 spec.; Corneşti [Pereval], 19.07.1933, 1 spec.

***Cryptocephalus aureolus* Suffrian 1847** (box nr. 12)

[*Cryptocephalus aureolus*], Suruceni, 28.05.1923, 1 spec.; 21.06.1928, 2 specs.; Chişinău, 8.06.1924, 1 spec.; Dănceni, 24.06.1928, 3 specs.

***Cryptocephalus biguttatus* (Scopoli 1763)** (box nr. 12)

[*Cryptocephalus biguttatus*], Bularda, 15.06.1928, 1 spec.

***Cryptocephalus bipunctatus* (Linnaeus 1758)** (box nr. 13)

[*Cryptocephalus bipunctatus*], Chişinău, 28.05.1900, 1 spec.; 2-15.05.1923, 1 spec.; 17.05.1925, 1 spec.; Goian, 3, 11.06.1922, 2 specs.; Suruceni, 15.05-10.06.1923, 2 specs.; Dănceni, 28.06.1928, 1 spec.

***Cryptocephalus chrysopus* Gmelin 1790** (box nr. 12)

[*Cryptocephalus chrysopus*], Chişinău [Durleşti], 1-14.05.1922, 1 spec.; 25.05.1924, 1 spec.; 26.05.1929, 4 specs.; Chişinău, 7.05.1925, 6 specs.; 15.05.1926, 1 spec.; 25.05.1936, 1 spec.; Căpriana, 30.05.1928, 1 spec.; Corneşti [Pereval], 24.07.1933, 2 specs.; Corneşti, 22.05.1936, 1 spec.

***Cryptocephalus connexus* G. A. Olivier 1807** (box nr. 13)

[*Cryptocephalus connexus*], Chişinău, 18.07.1924, 2 specs.; 27.07.1926, 1 spec.

***Cryptocephalus cordiger* (Linnaeus 1758)** (box nr. 12)

[*Cryptocephalus cordiger*], Chişinău – Hînceşti, 30.04-13.05.1923, 1 spec.; Chişinău [Durleşti], 28.04-2.05.1924, 1 spec.; 10.05.1925, 2 specs.; Dănceni, 28.06.1928, 1 spec.; 17.06.1929, 1 spec.

***Cryptocephalus coryli* (Linnaeus 1758)** (box nr. 12)

[*Cryptocephalus coryli*], Chişinău [Durleşti], 1-24.05.1922, 1 spec.; 6.05.1928, 1 spec.; 26.05.1929, 2 specs.; Chişinău, 26.05-8.06.1923, 1 spec.; 17.05.1925, 1 spec.; 22.05.1926, 1 spec.; Corneşti [Pereval], 18.06.1938, 1 spec.; Corneşti, 2.07.1938, 1 spec.

[*Cryptocephalus coryli* AB], Chişinău, 1.05.1925, 2 specs.; Chişinău [Durleşti], 16.06.1929, 2 specs.; 6.07.1930, 1 spec.; 14.05.1939, 1 spec.

***Cryptocephalus flavipes* Fabricius 1781** (box nr. 12)

[*Cryptocephalus flavipes*], Răciula, 15.06.1910, 1 spec.; Chişinău – Hînceşti, 1-14.05.1919, 1 spec.; Chişinău, 2-15.05.1923, 4 specs.; 5, 7, 22.05.1925, 5 specs.; 15.05.1926, 1 spec.; 10.06.1928, 1 spec.; Suruceni, 28.05-10.06.1923, 1 spec.; Corneşti [Pereval], 19.07.1938, 1 spec.

***Cryptocephalus imperialis* Laicharting 1781** (box nr. 12)

[*Cryptocephalus imperialis*], Chişinău [Durleşti], 12.07.1931, 1 spec.; Corneşti [Pereval], 20.07.1933, 1 spec.

***Cryptocephalus labiatus* (Linnaeus 1761)** (box nr. 13)

[*Cryptocephalus labiatus*], Zloţi, 25.06.1927, 1 spec.

***Cryptocephalus laetus* Fabricius 1792** (box nr. 12)

[*Cryptocephalus laetus*], Chişinău, 13.09.1925, 1 spec.; 27.08.1926, 8 specs.; 10.08.1938, 1 spec.; Chişinău [Durleşti], 20.09.1930, 3 specs.

***Cryptocephalus laevicollis* Gebler 1830** (box nr. 12)

[*Cryptocephalus laevicollis*], Chişinău, 2.05.1926, 7 specs.

***Cryptocephalus macellus* Suffrian 1860** (box nr. 13)

[*Cryptocephalus macellus*], Chişinău, 4-17.06.1923, 1 spec.; Hagimus, 7.06.1926, 5 specs.

***Cryptocephalus moroderi* Pic 1914** (box nr. 13)

[*Cryptocephalus moroderi*], Răciula, 6.06.1908, 1 spec.; 4.07.1909, 1 spec.; 26, 28.06.1928, 2 specs.; Chişinău, 19.06.1930, 1 spec.

***Cryptocephalus nitidulus* Fabricius 1787** (box nr. 12)

[*Cryptocephalus nitidulus*], Chişinău [Durleşti], 24.05.1928, 4 specs.

***Cryptocephalus nitidus* (Linnaeus 1758)** (box nr. 12)

[*Cryptocephalus nitidus*], Chişinău [Durleşti], 1, 28.06.1930, 2 specs.

***Cryptocephalus ocellatus* Drapiez 1819** (box nr. 13)

[*Cryptocephalus ocellatus*], Chişinău, 5.06.1924, 4 specs.; 3.06.1925, 2 specs.; Chişinău [Durleşti], 16.06.1929, 2 specs.; Corneşti [Pereval], 1.07.1935, 3 specs.

***Cryptocephalus octopunctatus* (Scopoli 1763)** (box nr. 12)

[*Cryptocephalus 8-punctata*], Chişinău, 29.04.1925, 2 specs.; 4.05.1926, 2 specs.; 8.06.1937, 1 spec.; Chişinău [Durleşti], 10.05.1925, 1 spec.; Bender, 24.05.1925, 1 spec.; Hagimus, 6, 7.05.1927, 3 specs.

***Cryptocephalus pallifrons* Gyllenhal 1813** (box nr. 13)

[*Cryptocephalus pallifrons*], Suruceni, 15-28.05.1923, 1 spec.; Izvoare, 15.06.1926, 1 spec.; Chişinău [Durleşti], 24.05.1928, 1 spec.; Dănceni, 4, 28.06.1928, 4 specs.

***Cryptocephalus parvulus* O.F. Muller 1776** (box nr. 13)

[*Cryptocephalus parvulus*], Chişinău [Durleşti], 24.05.1928, 1 spec.

***Cryptocephalus quinquepunctatus* (Scopoli 1763)** (box nr. 12)

[*Cryptocephalus 5-punctata*], Chişinău [Durleşti], 5.08.1926, 8 specs.

***Cryptocephalus schaefferi* Schrank 1789** (box nr. 12)

[*Cryptocephalus schaefferi*], Hruşova, 16.05.1928, 1 spec.

***Cryptocephalus sericeus* (Linnaeus 1758)** (box nr. 12)

[*Cryptocephalus sericeus*], Goian, 11.06.1922, 1 spec.; 27.07.1924, 1 spec.; Suruceni, 15-28.05.1923, 1 spec.; 21.06.1928, 1 spec.; Chişinău, 13-26.05.1923, 1 spec.; 24.05.1926, 1 spec.; Izvoare, 15.06.1926, 1 spec.

[*Cryptocephalus sericeus* ab. *purpurescens*], Suruceni, 23.05-10.06.1923, 1 spec.; Chişinău, 16-29.06.1924, 1 spec.; 10.05.1925, 1 spec.; Dănceni, 4.06.1928, 2 spec.

***Cryptocephalus sexpunctatus* (Linnaeus 1758)** (box nr. 12)

[*Cryptocephalus 6-punctata*], Chişinău [Durleşti], 4.05.1924, 1 spec.; 6, 24.05.1928, 5 specs.; 26.05.1929, 1 spec.; Bender, 24.05.1925, 1 spec.; Hagimus, 7.05.1927, 3 specs.; Hruşova, 14.05.1928, 1 spec.; Corneşti, 22.05.1936, 1 spec.; Bularda, 2.05.1938, 1 spec.

***Cryptocephalus violaceus* Laicharting 1781** (box nr. 12)

[*Cryptocephalus violaceus*], Răciula, 5.06.1908, 1 spec.; Goian, 3-21.05.1922, 4 specs.; Suruceni, 28.05-10.06.1923, 2 specs.; Chișinău, 28.04-2.05.1923, 1 spec.; 2.06.1924, 2 specs.; Chișinău [Durlești], 23.06.1933, 1 spec.; Bender, 9.06.1926, 1 spec.

***Cryptocephalus virens* Suffrian 1847** (box nr. 12)

[*Cryptocephalus virens*], Chișinău – Hîncești, 1-14.05.1923, 2 spec.; Chișinău, 2-21.05.1923, 3 specs.; 7, 13.05.1925, 2 specs.

***Cryptocephalus* sp.** (box nr. 13)

[*Cryptocephalus* sp.], Chișinău, 8-21.05.1922, 1 spec.; 13-26.05.1923, 1 spec.; 3.06.1937, 9 specs.; Hrușova, 26.06.1928, 1 spec.

***Derocrepis rufipes* (Linnaeus 1758)** (box nr. 13)

[*Derocrepis rufipes*], Goian, 11.05.1924, 2 specs.

***Dibolia* sp.** (box nr. 14)

[*Dibolia* sp.], Chișinău, 19.05.1924, 1 spec.; 17.06, 1.07.1928, 2 specs.

***Donacia antiqua* Kunze 1818** (box nr. 12)

[*Donacia antiqua*], Chișinău, 30.05.1925, 1 spec.; 8.05.1926, 4 specs.

***Donacia clavipes* Fabricius 1793** (box nr. 12)

[*Donacia clavipes*], Chișinău, 21.05.1928, 1 spec.

***Donacia dentata* Hoppe 1795** (box nr. 12)

[*Donacia dentata*], Chișinău, 8.05.1926, 2 specs.

***Donacia marginata* Hoppe 1795** (box nr. 12)

[*Donacia marginata*], Chișinău, 5.06.1924, 2 specs.

***Donacia semicuprea* Panzer 1796** (box nr. 12)

[*Donacia semicuprea*], Goian, 6.07.1924, 9 specs.; Chișinău, 9.05.1936, 1 spec.

***Donacia simplex* Fabricius 1775** (box nr. 12)

[*Donacia simplex*], Goian, 20.06.1924, 1 spec.

***Donacia* sp. (box nr. 12)**

[*Donacia* sp.], Chişinău, 14.08.1939, 2 specs.

***Entomoscelis adonidis* (Pallas 1771) (box nr. 13)**

[*Entomoscelis adonidis*], Chişinău, 22.06.1905, 1 spec.; 2-21.05.1923, 2 specs.; 25.09.1924, 3 specs.; Sculeni-Izvoare, 20.04.1925, 1 spec.; Dănceni, 4.06.1928, 1 spec.

***Entomoscelis sacra* (Linnaeus 1758) (box nr. 13)**

[*Entomoscelis sacra*], Palanca, 18.05.1927, 2 specs.; Chişinău [Durleşti], 14.05.1939, 1 spec.

***Entomoscelis suturalis* Weise 1882 (box nr. 13)**

[*Entomoscelis suturalis*], Bender, 3.05.1901, 1 spec.; 20.05.1902, 1 spec.; Chişinău [Durleşti], 6.05.1928, 1 spec.; Shevchenkovo, Ucraina [Cara-Mahmet], 16.07.1929, 1 spec.

***Euluperus cyaneus* (Joannis 1865) (box nr. 13)**

[*Euluperus cyaneus*], Goian, 1.05-3.06.1922, 4 specs.; Bender, 24.05.1925, 6 specs.; 6.05.1926, 1 spec.; Bender – Gîsca, 8.05.1927, 2 specs.; Corneşti [Pereval], 12.06.1933, 1 spec.

***Galeruca pomonae* (Scopoli 1763) (box nr. 13)**

[*Galeruca pomonae*], Chişinău, 13.09.1925, 1 spec.; Hagimus, 7.06.1926, 1 spec.; Dănceni, 4.07.1931, 1 spec.; Corneşti [Pereval], 21.06.1936, 1 spec.

***Galeruca rufa* Germar 1824 (box nr. 13)**

[*Galeruca rufa*], Chişinău, 21.04-5.05.1924, 1 spec.; 9.06.1925, 2 specs.; 21.05.1928, 1 spec.; Chişinău [Durleşti], 9.05.1925, 3 specs.

***Galeruca tanacetii* (Linnaeus 1758) (box nr. 13)**

[*Galeruca tanacetii*], Răciula, 5.06.1908, 1 spec.; Chişinău – Hînceşti, 5-18.06.1922, 1 spec.; Chişinău, 21.05-3.06.1923, 1 spec.; 5-22.06.1924, 1 spec.; Chişinău [Durleşti], 27.10.1928, 1 spec.; Dănceni, 17.06.1929, 1 spec.

***Galerucella calvariensis* (Linnaeus 1767) (box nr. 13)**

[*Galerucella calvariensis*], Bender, 1.07.1902, 1 spec.; 24.05.1925, 5 specs.; Străşeni, 29.05.1927, 3 specs.; Dănceni, 25.05.1930, 1 spec.

***Galerucella grisescens* (Joannis 1865)** (box nr. 13)

[*Galerucella grisescens*], Budaki-Tuzly [Ucraina], 26.07.1927, 1 spec.

***Galerucella lineola* (Fabricius 1781)** (box nr. 13)

[*Galerucella lineola*], Chişinău, 11.04.1910, 1 spec.; 1.05.1925, 10 specs.; 18.09.1938, 1 spec.

***Galerucella pusilla* (Duftschmid 1825)** (box nr. 13)

[*Galerucella pusilla*], Străşeni, 29.05.1927, 4 specs.; Dănceni, 15.05.1938, 1 spec.

***Galerucella* sp.** (box nr. 13)

[*Galerucella* sp.], Hagimus, 13.09.1931, 1 spec.; Corneşti [Pereval], 2.08.1935, 4 specs.; Chişinău, 4.05.1939, 3 specs.

***Gastrophysa polygoni* (Linnaeus 1758)** (box nr. 13)

[*Gastroidea polygoni*], Chişinău, 27.04-3.06.1923, 3 specs.; 27.06.1925, 1 spec.; 10.06.1928, 1 spec.; Chişinău [Durleşti], 6.07.1930, 4 specs.; Hîrbovăţ, 17.07.1928, 1 spec.

***Gastrophysa viridula* (De Geer 1775)** (box nr. 13)

[*Gastroidea viridula*], Bender, 24.05.1925, 3 specs.; Chişinău, 26, 29.08.1926, 6 specs.; Butovca [Ucraina], 2.06.1930, 1 spec.

***Gonioctena decemnotata* (Marsham 1802)** (box nr. 13)

[*Phytodecta rufipes*], Bularda, 20.05.1928, 2 specs.; Straşeni, 7.05.1937, 8 specs.; Chişinău, 6.06.1937, 3 specs.

***Gonioctena fornicata* (Bruggemann 1873)** (box nr. 13)

[*Spartomena fornicata*], Corneşti [Pereval], 19, 26.07.1933, 2 specs.

***Hispa atra* Linnaeus 1767** (box nr. 14)

[*Hispella atra*], Chişinău – Hînceşti, 30.04-5.06.1922, 3 specs.; Chişinău, 30.04-13.05.1923, 1 spec.; 22.05.1925, 1 spec.; 2-15.05.1929, 1 spec.; Dănceni, 15.05.1938, 1 spec.

***Hypocassida subferruginea* (Schrank 1776)** (box nr. 14)

[*Hypocassida subferrug*], Chişinău – Hînceşti, 5-18.06.1922, 2 specs.; Chişinău, 19.04-2.05.1923, 1 spec.; 9-22.06.1924, 1 spec.; Bender

– Gîsca, 18-31.03.1924, 1 spec.; 29.07.1928, 2 specs.; Bender, 1-14.06.1924, 1 spec.; Răciula, 15.06.1910, 1 spec.

***Labidostomis humeralis* (D.H. Schneider 1792)** (box nr. 12)

[*Labidostomis humeralis*], Goian, 20.06-3.07.1924, 1 spec.; Chişinău [Durleşti], 24.05.1928, 4 specs.; Dănceni, 28.06.1928, 1 spec.

***Labidostomis longimana* (Linnaeus 1760)** (box nr. 12)

[*Labidostomis longimana*], Chişinău – Hînceşti, 18.06.1922, 1 spec.; Chişinău, 25.05-7.06.1923, 2 specs.; Suruceni, 28.05-10.06.1923, 1 spec.; 21.06.1928, 2 specs.; Bender, 1-14.06. 1924, 1 spec.

***Labidostomis lucida* (Germar 1824)** (box nr. 12)

[*Labidostomis lucida*], Chişinău [Durleşti], 5.08.1925, 1 spec.; Suruceni, 21.06.1929, 1 spec.

***Labidostomis pallidipennis* (Gebler 1830)** (box nr. 12)

[*Labidostomis pallidipennis*], Chişinău, 30.05.1925, 1 spec.

***Labidostomis* sp.** (box nr. 12)

[*Labidostomis* sp.], Dănceni, 28.06.1928, 1 spec.; 16.05.1937, 1 spec.; Chişinău, 8.06.1937, 2 specs.

***Lachnaia sexpunctata* (Scopoli 1763)** (box nr. 12)

[*Lachnaia 6-punctata*], Dănceni, 9, 10, 17.06.1929, 6 specs.; Lazo (Ştefan Vodă), 29.05.1927, 1 spec.

***Lema cyanella* (Linnaeus 1758)** (box nr. 12)

[*Lema puncticolis*], Răciula, 6.06.1908, 1 spec.; Holercani, 19.09.1917, 1 spec.; Goian, 11.05.1924, 1 spec.; Căpriana, 30.05.1928, 1 spec.

***Lilioceris merdigera* (Linnaeus 1758)** (box nr. 12)

[*Lilioceris merdigera*], Chişinău – Hînceşti, 25.06.1923, 1 spec.; Chişinău [Durleşti], 7-20.04.1924, 1 spec.; 14.04.1928, 1 spec.; 25.04.1929, 1 spec.; Chişinău, 20.04.1924, 2 specs.; Hagimus, 7.05.1927, 1 spec.

***Lochmaea crataegi* (Forster 1771)** (box nr. 13)

[*Lochmaea crataegi*], Bularda, 6.05.1928, 1 spec.

***Longitarsus cerinthes* (Schrank 1798)** (box nr. 14)

[*Longitarsus cerintius*], Chişinău – Hînceşti, 31.03-13.04.1923, 1 spec.; Chişinău, 29.03-2.04.1924, 1 spec.

***Longitarsus echii* (Koch 1803)** (box nr. 14)

[*Longitarsus echii*], Chişinău, 29.03-11.04.1924, 3 specs.

***Longitarsus linnaei* (Duftschmid 1825)** (box nr. 14)

[*Longitarsus linnaei*], Chişinău – Hînceşti, 27.04-10.05/1923, 1 spec.; Chişinău [Durleşti], 4.05-21.04.1924, 1 spec.

***Longitarsus luridus* (Scopoli 1763)** (box nr. 14)

[*Longitarsus luridus*], Chişinău [Durleşti], 12-25.03.1923, 1 spec.

***Longitarsus melanocephalus* (De Geer 1775)** (box nr. 14)

[*Longitarsus melanocephalus*], Chişinău [Durleşti], 29.03-10.04.1923, 1 spec.

***Longitarsus ochroleucus* (Marsham 1802)** (box nr. 14)

[*Longitarsus ochroleucus*], Chişinău, 2.08.1931, 1 spec.

***Longitarsus tabidus* (Fabricius 1775)** (box nr. 14)

[*Longitarsus tabiatus*], Chişinău – Hînceşti, 15-28.04.1923, 1 spec.

***Luperus xanthopoda* (Schrank 1781)** (box nr. 13)

[*Luperus xanthopoda*], Goian, 21.05-3.06.1922, 1 spec.; Chişinău, 25.05-7.06.1923, 1 spec.; 5.06.1924, 1 spec.; 20.05.1925, 1 spec.; Bender, 9.05.1927, 1 spec.; Corneşti, 11.06.1937, 1 spec.

***Neocrepidodera ferruginea* (Scopoli 1763)** (box nr. 13)

[*Crepidodera ferruginea*], Bularda, 20.06.1927, 1 spec.; Corneşti [Pereval], 29.07.1935, 1 spec.

***Neocrepidodera impressa* (Fabricius 1801)** (box nr. 13)

[*Crepidodera impressa*], Hruşova, 22.07.1931, 1 spec.

***Neophaedon pyritosus* (Rossi 1792)** (box nr. 13)

[*Neophaedon pyrotosus*], Chişinău, 25.10.1931, 1 spec.

***Orsodacne cerasi* (Linnaeus 1758)** (box nr. 12)

[*Orsodacne cerasi*], Chişinău, 14.04-1.05.1923, 4 specs.; Chişinău [Durleşti], 10.09.1927, 1 spec.; 6.05.1928, 1 spec.; 2.05.1929, 2 specs.; Căpriana, 30.05.1928, 4 specs.

***Orsodacne lineola* (Panzer 1795)** (box nr. 12)

[*Orsodacne lineola* ab. *nigricollis*], Chişinău [Durleşti], 9.05.1929, 1 spec.
[*Orsodacne lineola* ab. *coerulescens*], Căpriana, 30.05.1928, 1 spec.

***Oulema melanopus* (Linnaeus 1758)** (box nr. 12)

[*Lema melanopus*], Bender, 15.04.1908, 1 spec.; Chişinău, 12.08.1913, 1 spec.; 1.05.1922, 1 spec.; 21.04-5.05/1924, 2 specs.; Goian, 20.06-3.07.1924, 1 spec.; Hagimus, 10.05.1930, 5 specs.

***Oulema tristis* (Herbst 1786)** (box nr. 12)

[*Lema tristis*], Chişinău, 20.05.1910, 1 spec.; 6.05.1924, 1 spec.; Bender, 5.05.1927, 3 specs.

***Pachnephorus villosus* (Duftschmid 1825)** (box nr. 13)

[*Pachnephorus villosus*], Hagimus, 7.06.1926, 1 spec.; 10.05.1930, 1 spec.; Bender, 10.05.1930, 6 specs.; Shevchenkovo, Ucraina [Cara-Mahmet], 30.04.1927, 1 spec.

***Pachybrachis fimbriolatus* Suffrian 1848** (box nr. 13)

[*Pachybrachis fimbriolatus*], Chişinău – Hînceşti, 1-14.05.1929, 1 spec.

***Pachybrachis pallidulus* Suffrian 1851** (box nr. 13)

[*Pachybrachis suturalis*], Chişinău, 5.06.1924, 3 specs.; Hagimus, 7.06.1926, 4 specs.

***Pachybrachis tesselatus* (G. A. Olivier 1791)** (box nr. 13)

[*Pachybrachis tesselatus*], Chişinău – Hînceşti, 21.05-3.06.1922, 2 specs.; Chişinău, 30.05.1924, 2 specs.; 21.05-3.06.1929, 2 specs.; Chişinău [Durleşti], 25.06.1928, 1 spec.; Suruceni, 28.05-10.06.1923, 1 spec.; Bender – Gîsca, 4-17.06.1924, 1 spec.;

***Pachybrachis* sp.** (box nr. 13)

[*Pachybrachys* sp.], Corneşti, 14.07.1936, 1 spec.; Chişinău, 8.06.1937, 4 specs.

***Phaedon cochleariae* (Fabricius 1792)** (box nr. 13)

[*Phaedon cochleariae*], Bender, 24.05.1925, 6 specs.

***Phaedon laevigatus* (Duftschmid 1825)** (box nr. 13)

[*Phaedon laevigatus*], Hagimus, 7, 10.05.1927, 2 specs.; Bender, 10.05.1930, 1 spec.; Dănceni, 22.05.1932, 1 spec.

***Phratora vulgatissima* (Linnaeus 1758)** (box nr. 13)

[*Phyllodecta vulgatissima*], Bularda, 8.05.1928, 2 specs.

***Phyllobrotica adusta* (Creutzer 1799)** (box nr. 13)

[*Phyllobrotica adusta*], Chişinău, 3.06.1922, 1 spec.; 20.05-3.06.1923, 2 specs.; 2, 20.05.1924, 2 specs.; Chişinău – Hînceşti, 5-18.06.1922, 1 spec.; Goian, 31.05.1926, 1 spec.

***Phyllotreta armoraciae* (Koch 1803)** (box nr. 13)

[*Phyllotreta armoraciae*], Bender, 5.05.1927, 1 spec.; 10.05.1930, 1 spec.

***Phyllotreta atra* (Fabricius 1775)** (box nr. 13)

[*Phyllotreta atra*], Chişinău – Hînceşti, 5-18.04.1923, 1 spec.; Bender – Gîsca, 18-31.03.1924, 1 spec.

***Phyllotreta cruciferae* (Goeze 1777)** (box nr. 13)

[*Phyllotreta cruciferae*], Chişinău, 9-22.04.1923, 1 spec.; Bender – Gîsca, 18-31.03.1924, 2 specs.

***Phyllotreta diademata* Foudras 1860** (box nr. 14)

[*Phyllotreta diademata*], Bender – Gîsca, 18-31.03.1924, 1 spec.

***Phyllotreta nemorum* (Linnaeus 1758)** (box nr. 14)

[*Phyllotreta nemorum*], Chişinău, 25.05.1927, 1 spec.; Hagimus, 10.05.1930, 1 spec.

***Phyllotreta nigripes* (Fabricius 1775)** (box nr. 13)

[*Phyllotreta nigripes*], Chişinău, 23.09.1917, 1 spec.; 18.04.1923, 1 spec.; 29.03-2.04.1924, 1 spec.

- Phyllotreta nodicornis* (Marsham 1802)** (box nr. 14)
[*Phyllotreta nodicornis*], Hrușova, 26.06.1928, 1 spec.
- Phyllotreta procera* (Redtenbacher 1849)** (box nr. 14)
[*Phyllotreta procera*], Chișinău, 20.10.1936, 1 spec.
- Phyllotreta vittula* (Redtenbacher 1849)** (box nr. 13)
[*Phyllotreta vittula*], Chișinău – Hîncești, 5-18.04.1923, 2 specs.;
Bender – Gîsca, 18-31.03.1924, 2 specs.
- Pilemostoma fastuosum* (Schaller 1783)** (box nr. 14)
[*Pilemostoma fastuosa*], Chișinău, 5.05.1925, 1 spec.; 4.05.1926,
1 spec.; Dănceni, 4.05.1928, 3 specs.; 15.05.1938, 1 spec.; Bularda,
1.05.1938, 1 spec.
- Plagiodera versicolora* (Laicharting 1781)** (box nr. 13)
[*Plagiodera versicolor*], Chișinău, 30.04-17.05.1923, 3 specs.;
17.04.1938, 1 spec.
- Podagrica fuscicornis* (Linnaeus 1766)** (box nr. 13)
[*Podagrica fuscicornis*], Bender, 24.05.1925, 2 specs.; Chișinău,
5.08.1928, 2 specs.
- Podagrica malvae* (Illiger 1807)** (box nr. 13)
[*Podagrica malvae*], Chișinău – Hîncești, 21.04-4.05.1923, 1 spec.;
Bender – Gîsca, 18-31.03.1924, 3 specs.
- Prasocuris phellandrii* (Linnaeus 1758)** (box nr. 13)
[*Prasocuris phellandrii*], Chișinău, 24.04.1931, 1 spec.; 18.05.1936,
1 spec.
- Psylliodes napi* (Fabricius 1792)** (box nr. 14)
[*Psylliodes napi*], Chișinău, 29.03-2.04.1924, 1 spec.; 17.06.1928,
1 spec.; Hagimus, 10.05.1930, 1 spec.
- Pyrrhalta viburni* (Paykull 1799)** (box nr. 13)
[*Galerucella viburni*], Bender, 24.05.1925, 1 spec.; Chișinău,
10.07.1927, 3 specs.

***Sermylassa halensis* (Linnaeus 1767)** (box nr. 13)

[*Sermylassa halensis*], Călăraș, 20.07-2.08.1923, 1 spec.; Cornești [Pereval], 22.07.1938, 1 spec.

***Smaragdina affinis* (Illiger 1794)** (box nr. 12)

[*Smaragdina (Gynandra) affinis*], Chișinău, 8-21.05.1922, 1 spec.; 4, 7.05.1925, 2 specs.; 14-27.04.1929, 1 spec.; Chișinău [Durlești], 10.05.1925, 1 spec.; 14.05.1928, 1 spec.; 26.05.1929, 1 spec.

***Smaragdina aurita* (Linnaeus 1767)** (box nr. 12)

[*Smaragdina (Gynandra) aurita*], Bender, 1.05.1909, 1 spec.; Bularda, 24.05.1927, 1 spec.; Chișinău [Durlești], 24.05.1928, 4 specs.; Căpriana, 30.05.1928, 1 spec.; Dănceni, 06.1928, 1 spec.

***Smaragdina salicina* (Scopoli 1763)** (box nr. 12)

[*Smaragdina (Gynandra) cyanea*], Goian, 21.05-3.06.1922, 1 spec.; Chișinău, 18.04-13.05.1923, 3 specs.; 11.05.1924, 1 spec.; 1.05.1925, 1 spec.; Chișinău [Durlești], 28.04-2.05.1924, 1 spec.

***Timarcha goettingensis* (Linnaeus 1758)** (box nr. 13)

[*Chrysomela goettingensis*], Costuleni, 24.06.1909, 1 spec.; Chișinău [Durlești], 1-14.05.1922, 1 spec.; 4.05.1924, 1 spec.; Goian, 11.05.1924, 1 spec.; Hagimus, 7.05.1927, 1 spec.; Dănceni, 16.05.1937, 1 spec.; Cornești [Pereval], 2.08.1935, 1 spec.; 22.07.1938, 1 spec.; Cornești, 2.07, 6.08.1938, 2 specs.; Bularda, 1.05.1938, 1 spec.

[*Timarcha coriaria*], Dănceni, 24.03, 10.05, 13.10.1935, 4 specs.; 22.03.1936, 3 specs.; 16.05.1937, 2 specs.

***Tituboea macropus* (Illiger 1800)** (box nr. 12)

[*Antipa (Tituboea) macropus*], Goian, 20.06-3.07.1924, 1 spec.; Chișinău [Durlești], 4, 5.07.1925, 2 specs.; Dănceni, 25, 29.06.1928, 4 specs.; 8.07.1939, 2 specs.

Chrysomelidae sp. (box nr. 14)

[Chrysomelidae sp.], Chișinău – Hîncești, 21.05-3.06.1922, 1 spec.; Bender – Gîsca, 18-31.03.1924, 1 spec.; Chișinău, 29.03-11.04.1924, 1 spec.; 19.06.1930, 2 specs.; 8.06.1937, 3 specs.; 17.04, 10.05.1938,

4 specs.; 19.05.1939, 2 specs.; Cricova, 26.04.1936, 2 specs.; Bularda, 2.05.1938, 4 specs.; Cornești, 22.07.1938, 1 spec.

Family Cleridae

***Clerus mutillarius* Fabricius 1775** (box nr. 7)

[*Clerus mutillarius*], Chișinău, 19.04-3.05.1923, 1 spec.; 10.05.1926, 1 spec.; Bender, 20.04.1925, 3 specs.; 10.05.1930, 1 spec.

***Denops albofasciatus* (Charpentier 1825)** (box nr. 7)

[*Denops albofasciatus*], Chișinău, 3.06.1922, 1 spec.; 21.04.1928, 1 spec.

***Opetiopalpus scutellaris* (Panzer 1797)** (box nr. 7)

[*Opetiopalpus scutellaris*], Onișcani, 23.09.1917, 1 spec.; Bender, 6.05.1927, 1 spec.

***Opilo pallidus* (Olivier 1795)** (box nr. 7)

[*Opilo pallidus*], Cornești [Pereval], 19.07.1933, 1 spec.; Bender, 14.07.1934, 1 spec.

***Korynetes caeruleus* (De Geer 1775)** (box nr. 7)

[*Korynetes caeruleus*], Chișinău, 9-22.04.1923, 1 spec.; 24.03-11.04.1924, 13 specs.

***Thanasimus formicarius* (Linnaeus 1758)** (box nr. 7)

[*Thanasimus formicarius*], Izvoare, 29.06.1926, 1 spec.

***Tilloidea unifasciata* (Fabricius 1787)** (box nr. 7)

[*Tilloidea unifasciata*], Chișinău, 23.04.1917, 1 spec.; 22, 30.05.1926, 2 specs.

***Trichodes apiarius* (Linnaeus 1758)** (box nr. 7)

[*Trichodes apiarius*], Vulpești, 23.06.1924, 2 specs.; Chișinău [Durlești], 4.05, 5.07.1925, 2 specs.; Hîrbovăț, 17.07.1928, 1 spec.; 11.09.1929, 1 spec.

Cleridae sp.(box nr. 7)

[Cleridae sp.], Chișinău, 15.04.1930, 1 spec.; Lozova, 14.07.1938, 3 specs.

Family Coccinellidae

***Adalia bipunctata* (Linnaeus 1758)** (box nr. 9)

[*Adalia bipunctata*], Chişinău, 29.03.1923, 3 specs.; Bender, 31.03.1924, 1 spec.

[*Adalia bipunctata 4-maculata*], Chişinău, 5.04.1914, 1 spec.; Onişcani, 21.09.1917, 2 specs.

[*Adalia bipunctata* v. *annulata*], Chişinău, 17.04.1924, 1 spec.; Bender, 13.09.1938, 1 spec.

***Adalia decempunctata* (Linnaeus 1758)** (box nr. 9)

[*Adalia 10-punctata*], Bender, 9.06.1926, 1 spec.

[*Adalia bipunctata* v. *humeralis*], Chişinău, 17.05.1929, 1 spec.

[*Adalia 10-punctata* AB], Chişinău, 27.04.1925, 1 spec.

***Anisosticta novemdecimpunctata* (Linnaeus 1758)** (box nr. 9)

[*Anisosticta 19-punctata*], Chişinău, 25.05.1936, 2 specs.

***Calvia quattuordecimguttata* (Linnaeus, 1758)** (box nr. 9)

[*Calvia 14-guttata*], Palanca, 12.04.1933, 2 specs.; Chişinău, 16.06.1933, 1 spec.; Corneşti, 22.05.1936, 1 spec.

***Chilocorus bipustulatus* (Linnaeus 1758)** (box nr. 9)

[*Chilocorus bipustulatus*], Chişinău, 2.04.1910, 1 spec.; 15.07.1913, 1 spec.; 17.04.1922, 1 spec.; 23.03.1923, 2 specs.; Onişcani, 23.09.1917, 1 spec.

***Coccinella septempunctata* Linnaeus 1758** (box nr. 9)

[*Coccinella 7-punctata*], Chişinău [Durlleşti], 25.03.1923, 1 spec.; Chişinău, 30.04.1923, 1 spec.; 9.05.1924, 1 spec.; Bender, 31.03.1924, 2 specs.; Dănceni, 22.03.1936, 1 spec.

***Coccinella magnifica* Redtenbacher 1843** (box nr. 9)

[*Coccinella distincta*], Chişinău, 20.04.1924, 2 specs.; Bularda, 31.03.1927, 3 specs.

***Coccinella quinquepunctata* Linnaeus 1758** (box nr. 9)

[*Coccinella 5-punctata*], Onişcani, 21.09.1917, 1 spec.

***Coccinella quatuordecimpustulata* (Linnaeus 1758)** (box nr. 9)

[*Coccinella 14-pustulata*], Bender, 18-30.04.1924, 3 specs.; Chişinău, 21.04-5.05.1924, 3 specs.; 22.04.1930, 1 spec.

***Exochomus quadripustulatus* Linnaeus 1758** (box nr. 9)

[*Exochomus 4-pustulatus*], Chişinău, 2.04.1910, 3 specs.; 21.09.1917, 1 spec.; 9.03.1923, 2 specs.; 20.04.1924, 1 spec.; 22.04.1930, 1 spec.
[*Exochomus 4-pustulatus floralis*], Chişinău [Durleşti], 10.06.1936, 1 spec.

***Exochomus nigromaculatus* Goeze 1777** (box nr. 9)

[*Exochomus flavipes*], Hruşova, 26.06.1928, 1 spec.

***Halyzia sedecimguttata* (Linnaeus 1758)** (box nr. 9)

[*Halyzia 16-guttata*], Bender, 1-14.05.1924, 1 spec.; Corneşti [Pereval], 19.07.1933, 1 spec.; Corneşti, 16.07.1936, 1 spec.

***Hippodamia tredecimpunctata* (Linnaeus 1758)** (box nr. 9)

[*Hippodamia 13-punctata*], Chişinău, 29.08.1926, 1 spec.; Lebediovka, Ucraina [Bad-Burnas], 4.08.1929, 1 spec.

***Hippodamia septemmaculata* De Geer 1775** (box nr. 9)

[*Hippodamia 7-maculata*], Chişinău, 22.04.1930, 1 spec.; Corneşti, 14.07.1936, 3 specs.

***Hippodamia variegata* Goeze 1777** (box nr. 9)

[*Adonia variegata*], Chişinău, 9.04, 10.06.1924, 2 specs.; 27.04, 17.05.1925, 2 specs.; 28.04.1929, 1 spec.; Goian, 11.05, 6.10.1924, 2 specs.

***Hyperaspis reppensis* (Herbst 1783)** (box nr. 9)

[*Hyperaspis reppensis*], Chişinău, 9.05.1902, 1 spec.; Bender, 18-31.04.1924, 1 spec.

***Nephus quadrimaculatus* (Herbst 1783)** (box nr. 9)

[*Scymnus 4-maculatus*], Chişinău, 5-18.04.1922, 1 spec.; 13.05.1923, 1 spec.; 10.06.1928, 1 spec.; 18-31.04.1929, 1 spec.; Chişinău [Durleşti], 28.04-11.05.1924, 1 spec.; 5.08.1928, 1 spec.

***Propylea quattuordecimpunctata* (Linnaeus, 1758)** (box nr. 9)

[*Synhaptonia conglobata*], Chişinău, 5.06.1924, 1 spec.

***Propylea quattuordecimpunctata* (Linnaeus 1758)** (box nr. 9)

[*Propylea 14-punctata*], Chişinău, 30.04-13.05.1923, 3 specs.; Bender, 18-31.03.1924, 2 specs.; Chişinău [Durleşti], 9.05.1929, 1 spec.

***Psyllobora vigintiduopunctata* (Linnaeus 1758)** (box nr. 9)

[*Thea 22-punctata*], Bender, 18-31.03.1924, 2 specs.; Goian, 11.05.1924, 3 specs.; Corneşti, 2.07.1938, 1 spec.

***Psyllobora* sp.** (box nr. 9)

[*Thea* sp.], Cricova, 26.04, 16.07.1936, 2 specs.; Chişinău, 11.08.1937, 1 spec.

***Scymnus ferrugatus* (Moll 1785)** (box nr. 9)

[*Scymnus ferrugatus*], Chişinău, 9.05.1908, 1 spec.; 2.05.1927, 1 spec.

***Scymnus rufipes* (Fabricius 1798)** (box nr. 14)

[*Agropus ahrensi*], Goian, 3.06-21.05.1922, 3 specs.; 2.05.1924, 3 specs.; Corneşti, 14.07.1936, 1 spec.

***Scymnus suturalis* Thunberg 1795** (box nr. 9)

[*Scymnus suturalis*], Chişinău, 3.07.1924, 1 spec.

***Tytthaspis sedecimpunctata* (Linnaeus 1758)** (box nr. 9)

[*Tytthaspis 16-punctata*], Chişinău, 25.05.1938, 2 specs.

Family Colydiidae

***Bitoma crenata* (Fabricius 1775)** (box nr. 9)

[*Bitoma crenata*], Bender, 6.05.1926, 2 specs.; 9.05.1927, 1 spec.; Căpriana, 30.05.1928, 1 spec.

***Colydium elongatum* (Fabricius 1787)** (box nr. 9)

[*Colydium elongatum*], Bularda, 18.04.1927, 1 spec.; Lozova, 29.05.1927, 1 spec.

Family Curculionidae

***Acentrus histrio* (Schoenherr 1837)** (box nr. 16)

[*Acentrus histrio*], Chişinău [Durleşti], 28.04-2.05.1924, 1 spec.

***Adosomus roridus* (Pallas 1781)** (box nr. 15)

[*Adosomus roridus*], Chişinău, 7.08.1927, 1 spec.; Bularda, 2.07.1929, 1 spec.; Corneşti [Pereval], 20.07.1933, 1 spec.; Corneşti, 11.06.1937, 2 specs.; 21.07.1938, 6 specs.

***Anthonomus piri* Kollar 1837** (box nr. 16)

[*Anthonomus cinctus*], Chişinău, 6.05.1914, 1 spec.; 5.05.1923, 1 spec.

***Anthonomus pomorum* (Linnaeus 1758)** (box nr. 16)

[*Anthonomus pomorum*], Chişinău, 24.07.1913, 2 specs.; 11.03, 14, 18.04.1922, 4 specs.; 29.03, 14.04.1923, 7 specs.

***Archarius salicivorus* (Paykull 1792)** (box nr. 16)

[*Curculio salicivorus*], Chişinău [Durleşti], 16.08.1936, 1 spec.

***Asproparthenis punctiventris* (Germar 1824)** (box nr. 15)

[*Bothynoderes punctiventris*], Bender, 7.05.1904, 1 spec., Chişinău, 27.04, 21.05.1910, 2 specs.; 25.04.1919, 1 spec.; Chişinău [Durleşti], 25.04.1929, 1 spec.; Răciula, 15.06.1916, 1 spec.

***Aulacobaris coeruleascens* (Scopoli 1763)** (box nr. 16)

[*Baris coeruleascens*], Chişinău, 25.04.1908, 1 spec.; 11.04, 22.05.1925, 2 specs.; 26.06.1928, 1 spec.

***Aulacobaris lepidii* (Germar 1824)** (box nr. 16)

[*Baris nitens*], Chişinău, 30.05.1909, 1 spec.; 6.05.1910, 2 specs.; 3.06.1922, 1 spec.; 22.05.1925, 1 spec.; 14.06.1928, 1 spec.

***Bagous argillaceus* Gyllenhal 1836** (box nr. 16)

[*Bagous argillaceus*], Chişinău, 18.06.1922, 1 spec.

***Bagous nodulosus* Gyllenhal 1836** (box nr. 16)

[*Bagous nodulosus*], Bender, 7.06.1926, 1 spec.

***Bagous validus* Rosenhauer 1847** (box nr. 16)

[*Bagous validus*], Bender, 7.06.1926, 1 spec.; 10.05.1930, 2 specs.

***Baris analis* (Olivier 1790)** (box nr. 16)

[*Baris analis*], Răciula, 15.06.1910, 1 spec.

***Baris artemisiae* (Herbst 1795)** (box nr. 16)

[*Baris artemisiae*], Chişinău, 1, 8.05.1923, 2 specs.; 18.04.1928, 1 spec.; 10.05.1930, 1 spec.

***Baris* sp.** (box nr. 16)

[*Baris* sp.], Bender, 10.05.1930, 5 specs.; Bularda, 1.05.1938, 2 specs.; Dănceni, 15.05.1938, 2 specs.; 8.07.1939, 1 spec.

***Bothynoderes affinis* (Schrank 1781)** (box nr. 15)

[*Chromoderus fasciatus*], Bender, 21.06.1902, 1 spec.; Chişinău, 10.04.1909, 1 spec.; 24.04.1910, 1 spec.; 30.04-13.05.1923, 2 specs.; 4.04.1925, 1 spec.; Chişinău [Durleşti], 5.08.1926, 1 spec.

***Bothynoderes declivis* (Olivier 1807)** (box nr. 15)

[*Chromoderus declivis*], Chişinău, 22.05.1926, 1 spec.

***Brachysomus hirtus* (Boheman 1845)** (box nr. 15)

[*Brachysomus hirtus*], Lozova, 25.11.1926, 1 spec.

***Brachysomus* sp.** (box nr. 15)

[*Brachysomus* sp.], Chişinău, 5.05.1937, 1 spec.

***Bradybatus creutzeri* Germar 1824** (box nr. 16)

[*Bradybatus creutzeri*], Suruceni, 25.04.1910, 1 spec.; Goian, 11.05.1924, 1 spec.; Chişinău [Durleşti], 10.05.1925, 1 spec.; 6.05.1928, 8 specs.; 9.05.1929, 1 spec.; Străşeni, 7.05.1937, 1 spec.; Dănceni, 15.05.1938, 1 spec.

***Ceutorhynchus chalibaeus* Germar 1824** (box nr. 15)

[*Ceutorhynchus moguntiacus*], Goian, 11.05.1924, 1 spec.

***Ceutorhynchus minutus* (Reich 1797)** (box nr. 15)

[*Ceutorhynchus contactus*], Dănceni, 10.06.1929, 1 spec.

***Ceutorhynchus sulcatus* C. Brisout 1869** (box nr. 15)

[*Ceutorhynchus sulcatus*], Chişinău, 18.06.1922, 1 spec.

***Ceutorhynchus typhae* (Herbst 1795)** (box nr. 15)

[*Ceutorhynchus floralis*], Bender, 6.05.1926, 1 spec.

***Ceutorhynchus* sp.** (box nr. 16)

[*Ceutorhynchus* sp.], Goian, 2.04.1914, 2 specs.; 31.04-21.05.1922, 1 spec.; 1.05.1924, 1 spec.; Chişinău, 2.05.1915, 1 spec.; 28.04, 15.05.1923, 2 specs.; 14.04.1924, 1 spec.; 29.07.1928, 1 spec.; 1.07.1929, 1 spec.; 9.05.1930, 1 spec.; 16.06.1933, 3 specs.; Chişinău [Durleşti], 14.04.1922, 2 specs.; 3.05.1936, 1 spec.; 23.06.1937, 1 spec.; Bender, 7.05.1927, 2 specs.; 10.05.1930, 5 specs.; Dănceni, 9.05, 4, 28.06.1928, 3 specs.; 10.05.1935, 2 specs.; 15.05.1938, 1 spec.; Vadul-lui-Vodă, 4.08.1929, 1 spec.; Cricova, 26.04.1936, 1 spec.; Bularda, 2.05.1938, 1 spec.

***Cionus olivieri* Rosenschold 1838** (box nr. 16)

[*Cionus olivieri*], Răciula, 7.06.1908, 1 spec.; Bender, 4.05.1919, 1 spec.; Chişinău, 9-22.06.1924, 5 specs.; Corneşti [Pereval], 24.07.1933, 1 spec.

***Cionus olens* Fabricius 1792** (box nr. 16)

[*Cionus olens*], Chişinău, 2.06.1908, 1 spec.

***Cionus scrophulariae* (Linnaeus 1758)** (box nr. 16)

[*Cionus scrophulariae*], Suruceni, 15.05.1923, 1 spec.

***Cionus thapsus* (Fabricius 1792)** (box nr. 16)

[*Cionus thapsi*], Chişinău, 20.04-13.05.1923, 6 specs.; 26.09.1925, 1 spec.

***Cleonis pigra* (Scopoli 1763)** (box nr. 15)

[*Cleonis piger*], Vadul-lui-Vodă, 21.05.1904, 2 specs.; Răciula, 8.06.1908, 1 spec.; Chişinău, 20.04.1910, 2 specs.; 3.07.1923, 1 spec.; 1.05.1926, 3 specs.; Goian, 2.04.1914, 1 spec.

***Cleoninae* sp.** (box nr. 15)

[*Cleoninae* sp.], Chişinău, 29.08.1937, 4 specs.

***Cleopomiarus graminis* (Gyllenhal 1813)** (box nr. 16)

[*Miarus graminis*], Suruceni, 15-28.05.1923, 1 spec.; Chişinău [Durleşti], 4.05.1924, 1 spec.; 16.06.1929, 3 specs.; Chişinău, 1.07.1929, 1 spec.; Dănceni, 22.05.1932, 1 spec.

***Coniocleonus nigrosuturatus* (Goeze 1777)** (box nr. 15)

[*Coniocleonus nigrosuturatus*], Mîndra, 4.05.1927, 1 spec.

***Cosmobaris scolopacea* (Germar 1824)** (box nr. 16)

[*Baris scolopacea*], Hruşova, 29.06.1928, 1 spec.

***Curculio elephas* (Gyllenhal 1836)** (box nr. 16)

[*Curculio elephas*], Bender, 7.05.1927, 2 specs.

***Curculio glandium* Marsham 1802** (box nr. 16)

[*Curculio glandium*], Chişinău, 20.08.1923, 1 spec.; 25.08.1927, 1 spec.; 29.07.1929, 1 spec.; Chişinău [Durleşti], 21.04.1924, 2 specs.; 8.05.1925, 1 spec.; 6.05.1928, 2 specs.; 9.05.1929, 3 specs.; 8.05.1932, 1 spec.; Căpriană, 9.08.1930, 1 spec.; Corneşti [Pereval], 24.07.1933, 2 specs.; Cricova, 26.04.1936, 1 spec.

***Curculio villosus* Fabricius 1781** (box nr. 16)

[*Curculio villosus*], Chişinău [Durleşti], 10.04.1927, 6 specs.

***Curculio* sp.** (box nr. 16)

[*Curculio* sp.], Chişinău [Durleşti], 9.05.1924, 1 spec.; 3, 9.05.1936, 2 specs.

***Curculionidae* sp.** (box nr. 16)

[*Curculionidae* sp.], Chişinău, 30.05.1909, 1 spec.; 23, 24.07.1913, 2 specs.; 11.05.1914, 1 spec.; 5.06.1922, 4 specs.; 27.04-9.05.1924, 1 spec.; 26.04, 5.06.1935, 6 specs.; 26.04.1936, 1 spec.; 11, 22.08.1937, 7 specs.; Chişinău [Durleşti], 14.04.1922, 3 specs.; Bender, 6.05.1926; 19.05.1931, 2 specs.; Dănceni, 9.06.1922, 1 spec.; Corneşti, 11.06.1937, 1 spec.; Dănceni, 15.05.1938, 5 specs.

***Cycloderes pilosulus* (Herbst 1796)** (box nr. 15)

[*Thylacites pilosus*], Chişinău, 17.04.1910, 1 spec.; 22.06.1926, 1 spec.; Suruceni, 15-28.05.1923, 1 spec.; Hruşova, 14.05.1929, 1 spec.; Cricova, 26.04.1936, 1 spec.; Corneşti, 17.07.1938, 1 spec.

***Cyphocleonus dealbatus* (Gmelin 1790)** (box nr. 15)

[*Cyphocleonus tigrinus*], Bender, 22.07.1908, 1 spec.; Chişinău, 30.05.1909, 1 spec.;
20.04.1919, 1 spec.; 20.04.1920, 2 specs.; 28.04.1923, 1 spec.

***Dorytomus edoughensis* Desbrochers 1875** (box nr. 16)

[*Dorytomus affinis*], Chişinău, 30.04.1929, 1 spec.

***Dorytomus hirtipennis* Bedel 1884** (box nr. 16)

[*Dorytomus hirtipennis*], Bender, 7.06.1926, 1 spec.

***Dorytomus longimanus* (Forster 1771)** (box nr. 16)

[*Dorytomus longimanus*], Dănceni, 4.06.1928, 1 spec.; Chişinău [Durleşti], 31.05.1936, 4 specs.

***Dorytomus salicis* Walton 1851** (box nr. 16)

[*Dorytomus salicis*], Bender, 10.05.1930, 1 spec.

***Eusomus ovulum* Germar 1824** (box nr. 15)

[*Eusomus ovulum*], Chişinău, 5-18.06.1922, 1 spec.; Bender, 7.06.1926, 2 specs.; Chişinău [Durleşti], 23.06.1933, 1 spec.

***Eusomus* sp.** (box nr. 15)

[*Eusomus* sp.], Chişinău, 25.04-23.05.1923, 4 specs.; 24.05.1925, 1 spec.; 31.05.1936, 1 spec.; Dănceni, 16.05.1937, 2 specs.; Corneşti, 22.06.1937, 1 spec.; Bularda, 17.07.1939, 1 spec.

***Graptus triguttatus* (Fabricius 1775)** (box nr. 15)

[*Alophus triguttatus*], Răciula, 5.06.1908, 1 spec.; Corneşti [Pereval], 15.05.1910, 1 spec.; Suruceni, 10.07.1925, 1 spec.; Bularda, 19.04.1927, 1 spec.; Corneşti, 21.05.1936, 1 spec.; Chişinău, 6.06, 11.08.1937, 2 specs.

***Hexarthrum exiguum* (Boheman 1838)** (box nr. 15)

[*Rhinocyllus culinaris*], Corneşti [Pereval], 23.07.1933, 1 spec.

***Hylesinus fraxini* (Panzer 1779)** (box nr. 16)

[*Hylesinus fraxini*], Chişinău, 15.05.1908, 1 spec.; Chişinău [Durleşti], 4.04.1923, 1 spec.; 10.05.1927, 1 spec.; Bender, 10.05.1930, 1 spec.

***Hypera arator* (Linnaeus 1758)** (box nr. 15)

[*Phytonomus arator*], Bender, 6.05.1927, 1 spec.; Chişinău, 2.08.1927, 1 spec.

***Hypera conmaculata* (Herbst 1795)** (box nr. 15)

[*Phytonomus adspersus*], Vadul-lui-Vodă, 4.08.1929, 2 specs.

***Hypera contaminata* (Herbst 1795)** (box nr. 15)

[*Phytonomus contaminata*], Suruceni, 15-28.05.1923, 1 spec.

***Hypera rumicis* (Linnaeus 1758)** (box nr. 15)

[*Phytonomus rumicus*], Bender, 6.05.1927, 3 specs.

***Hypera viciae* (Gyllenhal 1813)** (box nr. 15)

[*Phytonomus viciae*], Chişinău, 30.04-13.05.1922, 1 spec.; 10.05.1924, 3 specs.

***Hypera* sp.** (box nr. 15)

[*Phytonomus* sp.], Chişinău, 19.04-5.06.1922, 3 specs.; 30.05.1923, 1 spec.; 19.05.1924, 1 spec.; Suruceni, 15-28.05.1923, 1 spec.; Bender, 6.05.1927, 1 spec.

***Isochnus sequensi* (Stierlin 1894)** (box nr. 16)

[*Rhynchaenus populi*], Chişinău, 5.06.1924, 2 specs.; 24.05.1926, 1 spec.; 19.06.1930, 1 spec.; Chişinău [Durleşti], 16.06.1929, 1 spec.; Căpriană, 30.05.1928, 1 spec.; Bender, 24.05.1929, 1 spec.

***Larinus cynarae* (Fabricius 1787)** (box nr. 15)

[*Larinus cynarae*], Goian, 20.06.1924, 1 spec.; Chişinău, 2.06.1927, 1 spec.

***Larinus jaceae* (Fabricius 1775)** (box nr. 15)

[*Liparus jaceae*], Vadul-lui-Vodă, 13.05.1904, 1 spec.; Bender, 31.05.1908, 1 spec.; Chişinău, 3.06.1922, 1 spec.; 8-21.05.1925, 1 spec.; 15.06.1926, 2 specs.

***Larinus latus* (Herbst 1783)** (box nr. 15)

[*Liparus latus*], Vadul-lui-Vodă, 25.05.1904, 1 spec.; Chişinău, 6.05.1910, 1 spec.; 22.06.1924, 1 spec.; Chişinău [Durleşti],

25.05.1924, 1 spec.; 26.05.1929, 1 spec.; Cornești [Pereval], 19.07.1933, 2 specs.

***Larinus sturnus* (Schaller 1783)** (box nr. 15)

[*Larinus sturnus*], Chișinău, 4-17.06.1923, 1 spec.; 1.05.1925, 1 spec.; 10.06.1929, 1 spec.

***Larinus turbinatus* Gyllenhal 1835** (box nr. 15)

[*Larinus turbinatus*], Chișinău, 22.08.1926, 2 specs.; 29.07.1928, 1 spec.

***Larinus* sp.** (box nr. 15)

[*Larinus* sp.], Bender, 6.06.1908, 1 spec.; Chișinău, 3.06.1922, 1 spec.; 12.06.1933, 1 spec.; Dănceni, 10.06.1924, 1 spec.; 15.05.1938, 1 spec.; Cornești, 29.07.1938, 1 spec.; Cornești [Pereval], 22.07.1938, 1 spec.

***Lepyrus capucinus* (Schaller 1783)** (box nr. 15)

[*Lepyrus capucinus*], Bender, 26.06.1902, 1 spec.; 7.05.1926, 1 spec.; 10.05.1930, 4 specs.; 7.05.1937, 1 spec.

***Lepyrus palustris* (Scopoli 1763)** (box nr. 15)

[*Lepyrus palustris*], Bender, 10.05.1930, 2 specs.; Chișinău, 12.05.1935, 1 spec.; 6, 8.06.1937, 3 specs.; 14.06.1938, 1 spec.

***Leucophyes pedestris* (Poda 1761)** (box nr. 15)

[*Leucosomus pedestris*], Chișinău, 8.05.1900, 1 spec.; 12-25.04.1923, 1 spec.; Chișinău [Durlești], 4.05.1924, 1 spec.; Bender, 1.05.1909, 1 spec.; Suruceni, 28.05.1923, 1 spec.; Vadul-lui-Vodă, 2.06.1923, 1 spec.

***Lignyodes enucleator* (Panzer 1798)** (box nr. 16)

[*Lignyoderes enucleator*], Chișinău [Durlești], 26.05.1929, 2 specs.

***Lignyodes lentus* Germar 1824** (box nr. 15)

[*Liophloeus lentus*], Bularda, 17.05.1929, 1 spec.; Cornești, 14.06.1937, 2 specs.

***Liophloeus tessulatus* (Müller 1776)** (box nr. 15)

[*Liophloeus tessulatus*], Bender, 24.05.1924, 1 spec.; 23, 24.05.1925, 4 specs.; Chişinău [Durleşti], 7.05.1933, 1 spec.; 22.07.1938, 1 spec.

***Liparus coronatus* (Goeze 1777)** (box nr. 15)

[*Liparus coronatus*], Vadul-lui-Vodă, 25.05.1904, 1 spec.; Răciula, 5.07.1909, 1 spec.; Bender, 7.05.1927, 1 spec.; Chişinău [Durleşti], 6.05.1928, 1 spec.; Bularda, 18.05.1929, 1 spec.; Dănceni, 10.05.1935, 1 spec.

***Liparus tenebrioides* (Pallas 1781)** (box nr. 15)

[*Liparus tenebrioides*], Goian, 12.04.1909, 1 spec.; Dănceni, 4.06.1928, 1 spec.; Chişinău, 20.04.1931, 1 spec.; Corneşti [Pereval], 26.07.1933, 1 spec.;

***Lixus anguinus* (Linnaeus 1767)** (box nr. 15)

[*Lixus anguinus*], Chişinău, 2.06.1924, 2 specs.; 24.05.1925, 1 spec.; 10.06.1928, 1 spec.; Corneşti, 16.07.1936, 1 spec.

***Lixus ascanii* (Linnaeus 1767)** (box nr. 15)

[*Lixus ascanii*], Chişinău, 2, 6.05.1910, 2 specs.; 13.05.1923, 1 spec.; 18.04.1928, 1 spec.

***Lixus bardanae* (Fabricius 1787)** (box nr. 15)

[*Lixus bardanae*], Chişinău, 25.04-8.06.1923, 2 specs.

***Lixus brevipes* C. Brisout 1866** (box nr. 15)

[*Lixus difficilis*], Chişinău, 20.04.1924, 1 spec.

***Lixus cardui* Olivier 1807** (box nr. 15)

[*Lixus cardui*], Răciula, 7.06.1908, 1 spec.; Dănceni, 28.06.1908, 1 spec.

***Lixus fasciculatus* Boheman 1835** (box nr. 15)

[*Lixus elongatus*], Chişinău [Durleşti], 28.06.1928, 1 spec.

***Lixus filiformis* (Fabricius 1781)** (box nr. 15)

[*Lixus filiformis*], Chişinău, 8-21.05.1922, 1 spec.; 3-16.05.1924, 1 spec.

***Lixus iridis* Olivier 1807** (box nr. 15)

[*Lixus iridis*], Chişinău, 10.05.1924, 1 spec.; Goian, 11.05.1924, 1 spec.

***Lixus paraplecticus* (Linnaeus 1758)** (box nr. 15)

[*Lixus paraplecticus*], Bender, 7, 23.05.1925, 6 specs.; 7.06.1926, 1 spec.; Corneşti, 15.06.1937, 1 spec.; Bularda, 26.06.1938, 2 specs.

***Lixus rubicundus* Zoubkoff 1833** (box nr. 15)

[*Lixus flavescens*], Vadul-lui-Vodă, 8.05.1904, 1 spec.; Chişinău, 10.06.1928, 1 spec.

***Lixus subtilis* Boheman 1835** (box nr. 15)

[*Lixus subtilis*], Chişinău, 8.05.1900, 1 spec.

***Lixus* sp.** (box nr. 15)

[*Lixus* sp.], Chişinău, 8-20.05.1922, 1 spec.; 20.04-3.06.1923, 6 specs.; 27.04-9.05.1924, 2 specs.; 4.05.1926, 3 specs.; 10.04, 4.06.1927, 2 specs.; 10.06, 27.07.1928, 2 specs.; 4, 12.06.1933, 2 specs.; 22.08.1937, 1 spec.; Chişinău [Durleşti], 13.05.1925, 1 spec.; 24.05.1938, 1 spec.; 21.05.1939, 1 spec.; Vadul-lui-Vodă, 24/11.04.1923, 2 specs.; 25.05.1924, 1 spec.; Bender, 8.06.1926, 1 spec.; 5.06.1931, 1 spec.; Dănceni, 4.06.1928, 1 spec.; Corneşti [Pereval], 29.07.1928, 1 spec.; 19, 23.07.1933, 2 specs.

***Magdalis armigera* (Geoffroy 1785)** (box nr. 16)

[*Magdalis armigera*], Chişinău, 7.05.1904, 1 spec.; 7.05.1925, 2 specs.

***Magdalis nitidipennis* (Boheman 1843)** (box nr. 16)

[*Magdalis nitidipennis*], Chişinău, 6.05.1928, 1 spec.; Dănceni, 24.06.1928, 1 spec.

***Magdalis ruficornis* (Linnaeus 1758)** (box nr. 16)

[*Magdalis ruficornis*], Chişinău, 2.05, 2.06.1923, 2 specs.; 29.04.1925, 1 spec.; Dănceni, 10.05.1923, 1 spec.; Goian, 4.05.1924, 1 spec.; 5.05.1925, 1 spec.; 7.05.1927, 5 specs.

***Mecaspis alternans* (Herbst 1795)** (box nr. 15)

[*Mecaspis alternans*], Chişinău, 25.09.1927, 1 spec.

***Mecaspis circulatus* (Marsham 1802)** (box nr. 16)

[*Mecinus circulatus*], Chişinău, 30.04-13.05.1923, 1 spec.

***Mecinus janthinus* Germar 1821** (box nr. 16)

[*Mecinus janthinus*], Chişinău, 14.05.1908, 1 spec.; Hagimus, 7.05.1927, 1 spec.

***Mecinus labilis* (Herbst 1795)** (box nr. 16)

[*Gymnetron labile*], Chişinău, 3.04-21.05.1922, 1 spec.; Chişinău [Durleşti], 25.05.1929, 1 spec.

***Mecinus pyraster* (Herbst 1795)** (box nr. 16)

[*Mecinus pyraster*], Chişinău, 18.04.1922, 1 spec.

***Minyops carinatus* (Linnaeus 1767)** (box nr. 15)

[*Minyops carinatus*], Bularda, 27.04.1930, 2 specs.; Dănceni, 25.05.1930, 1 spec.

***Mogulones albosignatus* (Gyllenhal 1837)** (box nr. 15)

[*Ceutorhynchus albo signatus*], Chişinău, 14-27.04.1923, 1 spec.; 27.04-9.05.1924, 1 spec.; Chişinău [Durleşti], 15.05.1924, 1 spec.; Bender, 10.05.1930, 1 spec.

***Mogulones hungaricus* (C. Brisout 1869)** (box nr. 16)

[*Ceutorhynchus hungaricus*], Chişinău, 20.04.1923, 1 spec.

***Mogulones javetii* (Gerhardt 1867)** (box nr. 15)

[*Ceutorhynchus javeti*], Chişinău, 24.04.1924, 1 spec.; 27.04.1925, 1 spec.; 6.05.1928, 1 spec.

***Mononychus punctumalbum* (Herbst 1784)** (box nr. 16)

[*Mononychus punctum album*], Bender, 24, 27.05.1925, 2 specs.; Dănceni, 20.05.1929, 1 spec.; Dist. Kilia, Ucraina [Cara-Mahmed], 2.07.1929, 1 spec.

***Omius rotundatus* (Fabricius 1792)** (box nr. 15)

[*Myllacus rotundatus*], Chişinău, 18-31.04.1922, 1 spec.; 19.04-2.05.1923, 1 spec.; 27.04-9.05.1924, 1 spec.; 10.05.1926, 5 specs.; 12-28.04.1928, 1 spec.; Hruşova, 26.06.1928, 1 spec.; Cricova, 10.05.1930, 1 spec.; Bender, 26.04.1936, 1 spec.

***Orchestes alni* (Linnaeus 1758)** (box nr. 16)

[*Rhynchaenus alni*], Chişinău, 4.04.1914, 1 spec.; 1.05.1928, 1 spec.;
Cricova, 26.04.1936, 1 spec.; Dănceni, 16.05.1937, 1 spec.

***Orchestes erythropus* (Germar 1821)** (box nr. 16)

[*Rhynchaenus erythropus*], Briceni, 23.09.1917, 1 spec.

***Orchestes pilosus* (Fabricius 1781)** (box nr. 16)

[*Rhynchaenus pilosus*], Zloti, 25.06.1927, 1 spec.

***Otiorhynchus albidus* Stierlin 1861** (box nr. 14)

[*Otiorhynchus albidus*], Chişinău, 6.05.1927, 2 specs.

***Otiorhynchus armadillo* (Rossi 1792)** (box nr. 14)

[*Otiorhynchus sacqueri*], Chişinău, 20.04-03.05.1924, 1 spec.;
26.08.1928, 2 specs.; Corneşti, 14.06.1937, 2 specs.

***Otiorhynchus conspersus* (Herbst 1795)** (box nr. 14)

[*Otiorhynchus conspersus*], Chişinău, 9.05.1925, 1 spec.; Corneşti,
4.07.1936, 1 spec.

***Otiorhynchus fraxini* Germar 1824** (box nr. 14)

[*Otiorhynchus fraxini*], Bularda, 24.05.1927, 1 spec.; Corneşti,
21.05.1936, 12 specs.; Străşeni, 7.05.1937, 1 spec.

***Otiorhynchus fullo* (Schrank 1781)** (box nr. 14)

[*Otiorhynchus fullo*], Chişinău, 25.06-8.05.1929, 1 spec.; Corneşti
[Pereval], 18.06.1933, 1 spec.; Corneşti, 16.06.1937, 1 spec.

***Otiorhynchus ligustici* (Linnaeus 1758)** (box nr. 14)

[*Otiorhynchus ligustici*], Chişinău, 2.05.1910, 1 spec.; 28.05-
10.06.1923, 1 spec.; 22.05.1926, 1 spec.; Dănceni, 2.05.1910,
1 spec.; 11.06.1928, 1 spec.; Suruceni, 15, 28.05.1923, 2 specs.;
Lozova, 29.05.1927, 1 spec.; Corneşti [Pereval], 18.06.1933, 1 spec.

***Otiorhynchus multipunctatus* (Fabricius 1792)** (box nr. 14)

[*Otiorhynchus irritans*], Chişinău, 1.05.1910, 3 specs.; 18.04.-
10.05.1923, 7 specs.; Chişinău [Durleşti], 4.05.1927, 2 specs.;
Corneşti, 21.05.1936, 1 spec.

Otiorhynchus tristis (Scopoli 1763) (box nr. 14)

[*Otiorhynchus tristis*], Dănceni, 28-15.05.1923, 1 spec.; 23.06.1933, 1 spec.

Otiorhynchus velutinus Germar 1824 (box nr. 14)

[*Otiorhynchus velutinus*], Chişinău, 20.04-3.05.1924, 1 spec.

Otiorhynchus sp. (box nr. 14)

[*Otiorhynchus sp.*], Chişinău, 6.05.1927, 1 spec.; 23.05.1937, 1 spec.; Bularda, 16.05.1937, 3 specs.; Cricova, 10.04.1938, 10 specs.

Pachycerus madidus (Olivier 1807) (box nr. 15)

[*Pachycerus madidus*], Chişinău, 20.05.1924, 1 spec.

Parafoucartia squamulata (Herbst 1795) (box nr. 15)

[*Foucartia squamulata*], Suruceni, 15-28.05.1923, 1 spec.; Chişinău, 2-15.05.1923, 1 spec.; 22.05-3.06.1930, 1 spec.

Peritelus familiaris Boheman 1834 (box nr. 14)

[*Peritelus familiaris*], Chişinău, 12.05.1929, 1 spec.

Peritelus sp. (box nr. 14)

[*Peritelus sp.*], Bender, 22.04.1939, 4 specs.

Phrydiuchus topiarius (Germar 1824) (box nr. 15)

[*Ceutorhynchus topiarius*], Bender, 21.05.1919, 2 specs.; Dănceni, 28.04.1923, 1 spec.; Chişinău, 30.04, 13.06.1923, 2 specs.

Phyllobius argentatus (Linnaeus 1758) (box nr. 15)

[*Phyllobius argentatus*], Chişinău [Durleşti], 4, 24.06.1928, 3 specs.; 25.05.1930, 1 spec.; Străşeni, 7.05.1937, 12 specs.; Dănceni, 16.05.1937, 1 spec.; 15.05.1938, 2 specs.

Phyllobius betulinus (Bechstein & Scharfenberg 1805) (box nr. 15)

[*Phyllobius betulae*], Bularda, 20.04.1927, 1 spec.; Bender, 7, 9.05.1927, 5 specs.; Dănceni, 4.06.1928, 2 specs.; 1.07.1935, 2 specs.; 15, 18.05.1938, 3 specs.

***Phyllobius oblongus* (Linnaeus 1758)** (box nr. 15)

[*Phyllobius oblongus*], Goian, 3.06.1922, 1 spec.; 2.05.1924, 1 spec.; Chişinău [Durleşti], 8.05.1922, 1 spec.; 4.05.1930, 1 spec.; Chişinău, 14-27.04, 2.05.1923, 3 specs.; 10.05.1924, 1 spec.; 22.05.1926, 1 spec.; Bender, 7.06.1926, 1 spec.; 5.05.1927, 1 spec.

***Phyllobius pomaceus* Gyllenhal 1834** (box nr. 15)

[*Phyllobius urticae*], Chişinău [Durleşti], 25.05.1924, 1 spec.; Chişinău, 20.05.1926, 7 specs.; Corneşti, 8.06.1937, 1 spec.

***Phyllobius pyri* (Linnaeus 1758)** (box nr. 15)

[*Phyllobius pyri*], Chişinău, 17.04.1924, 1 spec.; 29.04, 1.05.1925, 2 specs.; 2, 4.05.1926, 2 specs.; 6.05.1927, 1 spec.; Goian, 11.05.1924, 2 specs.

***Phyllobius thalassinus* Gyllenhal 1834** (box nr. 15)

[*Phyllobius scutellaris*], Bender, 5.05.1927, 2 specs.

***Phyllobius* sp.** (box nr. 15)

[*Phyllobius* sp.], Dănceni, 16.05.1934, 2 specs.; 12.05.1935, 2 specs.; Corneşti, 22.05.1936, 2 specs.; 19.06.1937, 2 specs.

***Pleurocleonus sollicitus* (Gyllenhal 1834)** (box nr. 15)

[*Pleurocleonus sollicitus*], Izvoare, 4.10.1925, 1 spec.; Clişcăuţi, 30.04.1938, 1 spec.

***Polydrosus cervinus* (Linnaeus 1758)** (box nr. 15)

[*Polydrosus cervinus*], Palanca, 22.05.1927, 1 spec.

***Polydrosus corruscus* Germar 1824** (box nr. 15)

[*Polydrosus corruscus*], Bender, 10.05.1920, 1 spec.; 24.05.1925, 1 spec.; 7.05.1927, 7 specs.; 10.05.1930, 5 specs.; Chişinău, 2.05.1926, 4 specs.;

***Polydrosus impar* Gozis 1882** (box nr. 15)

[*Polydrosus impar* (= *molis*)], Chişinău [Durleşti], 10.05.1925, 1 spec.; 4.05.1930, 1 spec.; Căpriană, 30.05.1928, 1 spec.; Dănceni, 26.04, 25.05.1930, 2 specs.

***Polydrusus picus* (Fabricius 1792)** (box nr. 15)

[*Polydrosus picus*], Dănceni, 7.06.1908, 1 spec.; 4.06.1928, 5 specs.; 10.06.1929, 1 spec.; 22.05.1932, 3 specs.; 16.05.1937, 1 spec.; Chişinău [Durleşti], 25.05.1924, 1 spec.; 26.05.1929, 1 spec.; 23.06.1933, 2 specs.; Corneşti [Pereval], 24.07.1933, 3 specs.; 16.05.1937, specs.; Chişinău [Petricani], 11.10.1938, 1 spec.

***Polydrusus tereticollis* (De Geer 1775)** (box nr. 15)

[*Polydrosus tereticollis*], Bularda, 20.04.1927, 1 spec.

***Polydrusus thalassinus* Gyllenhal 1834** (box nr. 15)

[*Polydrosus thalassinus*], Chişinău [Durleşti], 28.06.1930, 1 spec.; Peresecina, 18.06.1933, 3 specs.; 7.07.1935, 1 spec.; Corneşti, 22.05.1936, 1 spec.

***Psallidium maxillosum* (Fabricius 1792)** (box nr. 15)

[*Psallidium maxillosum*], Chişinău, 31.03.1901, 1 spec.; 16.06.1924, 1 spec.; 13.05.1925, 1 spec.; Chişinău [Durleşti], 4.05.1924, 1 spec.; Vadul-lui-Vodă, 18.05.1904, 1 spec.; Goian, 30.04-31.05.1922, 1 spec.; Dănceni, 28.06.1928, 1 spec.; Cricova, 10.04.1938, 1 spec.

***Pseudocleonus cinereus* (Schrank 1781)** (box nr. 15)

[*Pseudocleonus cinereus*], Răciula, 5.06.1908, 1 spec.; Chişinău, 20.04.1910, 1 spec.; 27.04, 3.05.1925, 2 specs.; 13.05, 16.06.1929, 2 specs.; Chişinău [Durleşti], 14.04.1923, 1 spec.; Bender, 7.04.1927, 1 spec.

***Pseudomyllocerus periteloides* (Fuss 1861)** (box nr. 15)

[*Agroptochus periteloides*], Goian, 2.05.1922, 1 spec.

***Rhinocyllus conicus* (Frölich 1792)** (box nr. 15)

[*Rhinocyllus conicus*], Chişinău, 19.05.1924, 1 spec.; 4.06.1933, 1 spec.

***Rhinoncus castor* (Fabricius 1792)** (box nr. 16)

[*Rhinoncus castor*], Chişinău, 10.07.1927, 1 spec.

***Rhinoncus inconspectus* (Herbst 1795)** (box nr. 16)

[*Rhinoncus inconspectus*], Chişinău, 18.04.1922, 1 spec.; 30.04.1928, 1 spec.; Bender, 17.06.1924, 1 spec.; 24.05.1925, 1 spec.

***Rhinoncus pericarpus* (Linnaeus 1758)** (box nr. 16)

[*Rhinoncus pericarpus*], Chişinău, 14.06.1930, 1 spec.; Dănceni, 3.04.1938, 1 spec.

***Rhinusa asellus* (Gravenhorst 1807)** (box nr. 16)

[*Gymnetron asellus*], Chişinău, 2.06.1908, 6 specs.; Chişinău [Durleşti], 4.05.1924, 1 spec.

***Rhinusa bipustulata* (Rossi 1792)** (box nr. 16)

[*Gymnetron bipustulatum*], Chişinău [Durleşti], 23.06.1923, 1 spec.

***Rhinusa tetra* (Fabricius 1792)** (box nr. 16)

[*Gymnetron tetrum*], Chişinău, 3.04-21.05.1922, 3 specs.; 14.05.1923, 1 spec.; 3.06.1925, 1 spec.; Chişinău [Durleşti], 10.06.1929, 1 spec.; Bender, 9.06.1926, 1 spec.

***Sciaphilus asperatus* (Bonsdorff 1785)** (box nr. 15)

[*Sciaphobus asperatus*], Briceni, 23.09.1917, 4 specs.; Bularda, 19.02.1927, 1 spec.

***Sciaphobus squalidus* (Gyllenhal 1834)** (box nr. 15)

[*Sciaphobus squalidus*], Chişinău, 18.04-07.06.1923, 3 specs.; 3.05.1925, 1 spec.; 24.05.1926, 1 spec.; 3.04.1936, 1 spec.; 22.04.1939, 3 specs.; Chişinău [Durleşti], 4.05.1930, 3 specs.; Corneşti, 22.05.1936, 2 specs.

***Scolytus rugulosus* (Müller 1818)** (box nr. 16)

[*Scolytus rugulosus*], Chişinău, 4.09.1917, 1 spec.; Chişinău [Durleşti], 10.04.1927, 1 spec.

***Scolytus scolytus* (Fabricius 1775)** (box nr. 16)

[*Scolytus scolytus*], Chişinău, 7.05.1904, 1 spec.; Hîrbovăţ, 11.10.1929, 1 spec.

***Sibinia pellucens* (Scopoli 1772)** (box nr. 16)

[*Sibinia cana*], Chişinău, 10.06.1923, 1 spec.; 16.05, 10.06.1924, 4 specs.

***Sibinia viscaria* (Linnaeus 1761)** (box nr. 16)

[*Sibinia viscaria*], Chişinău, 2.06.1908, 1 spec.; 10.05.1924, 1 spec.;
Bularda, 1.07.1928, 1 spec.; Corneşti [Pereval], 23.07.1933, 1 spec.

***Sitona macularius* (Marsham 1802)** (box nr. 15)

[*Sitona crinitus*], Chişinău, 15.04.1909, 1 spec.; 15-28.04.1923, 1 spec.

***Sitona striatellus* Gyllenhal 1834** (box nr. 15)

[*Sitona tibialis*], Chişinău, 14.04-2.05.1923, 1 spec.; Dănceni,
4.06.1928, 2 specs.

***Sitona sulcifrons* (Thunberg 1798)** (box nr. 15)

[*Sitona sulcifrons*], Goian, 21.05.1922, 1 spec.; Chişinău, 5.06.1922,
1 spec.; 26.05.1923, 1 spec.

***Sitona* sp.** (box nr. 15)

[*Sitona* sp.], Corneşti [Pereval], 5.06.1928, 1 spec.; 29.07.1933,
3 specs.; Chişinău, 6.05.1924, 1 spec.; 10.05.1923, 3 specs.; 4.04.1925,
1 spec.; 29.07.1928, 1 spec.; Chişinău [Petricani], 11.10.1938,
1 spec. Onişcani, 21.09.1917, 1 spec.; Hagimus, 10.05.1930, 1 spec.;
Dănceni, 22.05.1932, 2 specs.; 16.05.1937, 1 spec.

***Stephanocleonus tetragrammus* (Pallas 1781)** (box nr. 15)

[*Stephanocleonus tetragrammus*], Bularda, 19.04.1927, 1 spec.

***Stereonychus fraxini* (De Geer 1775)** (box nr. 16)

[*Stereonychus fraxini*], Bender, 6.05, 7, 8.06.1926, 14 specs.

***Stomodes gyrosicollis* Boheman 1843** (box nr. 14)

[*Stomodes gyrosicollis*], Bender, 27.10.1929, 1 spec.

***Strophosoma melanogrammum* (Forster 1771)** (box nr. 15)

[*Strophosomus coryli*], Dănceni, 4.06.1928, 2 specs.

***Tanymecus palliatus* (Fabricius 1787)** (box nr. 15)

[*Tanymecus palliatus*], Chişinău, 3.04-21.05.1922, 1 spec.; 21.04-
30.06.1923, 2 specs.; 6.05.1924, 1 spec.; Bender, 24.05.1925,
2 specs.; Dănceni, 25.05.1930, 1 spec.

***Temnorhinus strabus* (Gyllenhal 1834)** (box nr. 15)

[*Bothynoderes strabus*], Chişinău, 20.04.1910, 1 spec.; 5.08.1928, 1 spec.; Chişinău [Durleşti], 20.04.1924, 1 spec.; Bender, 15.04.1928, 1 spec.; Dănceni, 28.06.1928, 2 specs.

***Trachyphloeus alternans* Gyllenhal 1834** (box nr. 15)

[*Trachyphloeus alternans*], Chişinău, 14, 26.05.1923, 2 specs.

***Trachyphloeus scabriculus* (Linnaeus 1771)** (box nr. 15)

[*Trachyphloeus scabriusculus*], Chişinău, 5.06.1922, 2 specs.

***Tychius cuprifer* (Panzer 1799)** (box nr. 16)

[*Miccotrogus cuprifer*], Chişinău, 5.05.1923, 1 spec.

***Tychius meliloti* Stephens 1831** (box nr. 16)

[*Tychius meliloti*], Chişinău, 27.04-10.05.1923, 1 spec.

***Tychius parallelus* (Panzer 1794)** (box nr. 16)

[*Tychius venustus*], Suruceni, 15.05.1923, 1 spec.

***Tychius polylineatus* (Germar 1824)** (box nr. 16)

[*Tychius polylineatus*], Dănceni, 24.06.1928, 1 spec.

***Tychius quinquepunctatus* (Linnaeus 1758)** (box nr. 16)

[*Tychius 5-punctatus*], Chişinău, 10.05.1923, 1 spec.; Suruceni, 15.05, 10.06.1923, 2 specs.; Dănceni, 4.06.1928, 1 spec.; 10.06.1929, 1 spec.

***Tychius schneideri* (Herbst 1795)** (box nr. 15)

[*Polydrosus schneideri*], Chişinău, 10.05.1924, 1 spec.

***Tychius* sp.** (box nr. 16)

[*Tychius* sp.], Chişinău, 5.05.1923, 1 spec.; Corneşti [Pereval], 24.07.1933, 1 spec.

***Xyleborus dispar* (Fabricius 1792)** (box nr. 16)

[*Hyleborus* (= *anisandrus*) *dispar*], Chişinău, 11.04.1925, 1 spec.; Chişinău [Durleşti], 10.04.1927, 1 spec.

***Xyleborus monographus* (Fabricius 1792)** (box nr. 16)

[*Xyleborus monographus*], Răciula, 7.06.1908, 1 spec.; Chişinău [Durleşti], 13.08.1934, 1 spec.

***Xyleborus* sp.** (box nr. 16)

[*Xyleborus* sp.], Chişinău, 19.05.1908, 1 spec.; 25.03.1937, 1 spec.; Dănceni, 5.09.1937, 1 spec.; Corneşti, 14.06.1937, 1 spec.

Family Dasytidae

***Dasytes aeratus* Stephens 1829** (box nr. 7)

[*Dasytes aerosus*], Bender, 8.05.1927, 1 spec.; Chişinău, 1.07.1929, 1 spec.

***Dasytes niger* (Linnaeus 1767)** (box nr. 7)

[*Dasytes niger*], Chişinău, 21-08.05.1922, 1 spec.; 10-26.05.1923, 1 spec.; 1.06.1929, 1 spec.; Suruceni, 21.05.1928, 1 spec.

***Dasytes plumbeus* (Müller 1776)** (box nr. 7)

[*Dasytes plumbeus*], Chişinău, 21.05-3.06.1923, 1 spec.; 10.09.1924, 1 spec.; 28.05.1925, 1 spec.; Chişinău [Durleşti], 25.05.1924, 1 spec.; Bender, 7.06.1926, 1 spec.; Zloţi, 29.06.1927, 1 spec.; Dănceni, 24.06.1928, 1 spec.

[*Dasytes flavipes*], Dănceni, 10.06.1924, 1 spec.; Chişinău [Durleşti], 11.06.1924, 1 spec.; Căpriana, 30.05.1928, 1 spec.

***Dolichosoma lineare* (Rossi 1792)** (box nr. 7)

[*Dolichosoma lineare*], Suruceni, 15-28.04.1923, 1 spec.; Chişinău, 6.06.1926, 1 spec.; Chişinău [Durleşti], 23.06.1933, 1 spec.; Corneşti [Pereval], 29.07.1939, 1 spec.

***Enicopus pilosus* (Scopoli 1763)** (box nr. 7)

[*Henicopus pilosus*], Chişinău, 28.05-28.09.1923, 2 specs.; Dănceni, 4.06.1928, 4 specs.

Family Dermestidae

***Anthrenus museorum* (Linnaeus 1761)** (box nr. 7)

[*Anthrenus museorum*], Chişinău, 29.04.1923, 12 specs.

***Anthrenus pimpinellae* (Fabricius 1775)** (box nr. 7)

[*Anthrenus pimpinellae*], Chişinău, 11.04, 13.05.1923, 2 specs.;
1.06.1924, 1 spec.; Bender, 7.09.1927, 1 spec.

***Anthrenus scrophulariae* (Linnaeus 1758)** (box nr. 7)

[*Anthrenus scrophulariae*], Chişinău, 2-15.05.1923, 3 specs.;
1.06.1924, 3 specs.; 13.05.1925, 2 specs.; 7.05.1927, 3 specs.;
17.06.1928, 1 spec.

***Attagenus unicolor* (Brahm 1791)** (box nr. 7)

[*Attagenus megatoma* (= *piceus*)], Chişinău, 1, 2, 24.06.1924,
3 specs.; 22.05.1925, 1 spec.; 15.06.1926, 1 spec.; Chişinău [Durleşti],
4.06.1929, 1 spec.

***Dermestes ater* De Geer 1774** (box nr. 7)

[*Dermestes ater*], Chişinău, 2-15.05.1923, 1 spec.

***Dermestes frischi* Kugelann 1792** (box nr. 7)

[*Dermestes frischi*], Chişinău, 6.06.1936, 1 spec.

***Dermestes lanarius* Illiger 1801** (box nr. 7)

[*Dermestes lanarius*], Chişinău, 31.03-29.04.1923, 2 specs.; 9.05,
1.06.1924, 2 specs.

***Dermestes undulatus* Brahm 1790** (box nr. 7)

[*Dermestes undulatus*], Chişinău, 2.04.1910, 1 spec.; 19.04-2.06.1923,
1 spec.; 5.08.1928, 1 spec.; 6.06.1936, 2 specs.

Dermestidae sp. (box nr. 7)

[Dermestidae sp.], Chişinău [Durleşti], 27.10.1928, 1 spec.

***Trogoderma versicolor* (Creutzer 1799)** (box nr. 7)

[*Trogoderma versicolor*], Chişinău, 3.06.1922, 1 spec.; 13.05.1923,
3 specs.; 5.06.1924, 1 spec.; Chişinău [Durleşti], 24.05.1928, 1 spec.

Family Dryophthoridae

***Sitophilus granarius* (Linnaeus 1758)** (box nr. 15)

[*Sitophilus granarius*], Chişinău, 2.05.1908, 1 spec.; 17.05.1927,
1 spec.; 17.06.1928, 1 spec.

***Sphenophorus piceus* (Pallas 1776)** (box nr. 15)

[*Calandra picea*], Chişinău, 12.07.1930, 1 spec.; 25.05.1936, 1 spec.;
Chişinău [Durleşti], 14.05.1939, 1 spec.

***Sphenophorus striatopunctatus* (Goeze 1777)** (box nr. 15)

[*Calandra striatopunctata*], Chişinău, 20.04-3.05.1924, 1 spec.;
11.04.1925, 1 spec.; 12.05.1929, 1 spec.; 25.05.1930, 1 spec.;
Chişinău [Durleşti], 4.05.1924, 1 spec.; Bender, 10.05.1930, 1 spec.

Family Dynastidae

***Oryctes nasicornis* (Linnaeus 1758)** (box nr. 6)

[*Oryctes nasicornis*], Bender, no date, 2 specs.

***Pentodon idiota* (Herbst 1789)** (box nr. 6)

[*Pentodon idiota*], Chişinău, 13.05.1923, 3 specs.; 7.05.1925, 1 spec.

Family Dytiscidae

***Acilius sulcatus* (Linnaeus 1758)** (box nr. 3)

[*Acilus sulcatus*], Bularda, 27.05.2027, 1 spec.

***Agabus guttatus* (Paykull 1798)** (box nr. 3)

[*Agabus guttatus*], Hruşova, 9.05, 23.09.1928, 2 specs.; 7.07.1930,
1 spec.

***Colymbetes fuscus* (Linnaeus 1758)** (box nr. 3)

[*Colymbetes fuscus*], Chişinău, 30.05.1929, 1 spec.; 14.06.1930, 1 spec.

***Copelatus haemorrhoidalis* (Fabricius 1787)** (box nr. 3)

[*Copelatus ruficollis*], Chişinău, 9-22.04.1923, 1 spec.; 14.06,
23.07.1930, 2 specs.

***Cybister lateralimarginalis* (De Geer 1774)** (box nr. 3)

[*Cybister laterimarginalis*], Sergheevca [Ucraina], 14.08.1924, 1 spec.;
27.07.1927, 1 spec.

***Dytiscus dimidiatus* Bergsträsser 1778** (box nr. 3)

[*Dytiscus dimidiatus*], Chişinău, 18.06.1923, 1 spec.; 13.07.1927, 1 spec.; 22.07.1930, 1 spec.; Lebediovka, Ucraina [Bad-Burnas], 22.07.1927, 1 spec.

***Graptodytes bilineatus* (Sturm 1835)** (box nr. 3)

[*Hydroporus bilineatus*], Chişinău, 12.09.1929, 1 spec.

***Hydaticus transversalis* (Pontoppidan 1763)** (box nr. 3)

[*Hydaticus transversalis*], Chişinău, 23.07.1930, 1 spec.

***Hydroglyphus geminus* (Fabricius 1792)** (box nr. 3)

[*Bidessus geminus*], Bularda, 17.04.1927, 1 spec.; Chişinău, 19.06, 11.07.1930, 2 specs.

***Hygrotus impressopunctatus* (Schaller 1783)** (box nr. 3)

[*Coelambus impressopunctatus*], Chişinău, 14.06.1930, 3 specs.; Dist. Kilia, Ucraina [Cara-Mahmed], 6.07.1929, 1 spec.; Reni [Ucraina], 19.07.1931, 1 spec.

***Hygrotus parallelogrammus* (Ahrens 1812)** (box nr. 3)

[*Coelambus parallelogram*], Dist. Kilia, Ucraina [Cara-Mahmed], 6.07.1929, 2 specs.

***Hydroporus angustatus* Sturm 1835** (box nr. 3)

[*Hydroporus angustatus*], Chişinău, 12.09.1929, 1 spec.

***Hydroporus fuscipennis* Schaum 1868** (box nr. 3)

[*Hydroporus fuscipennis*], Chişinău, 19.06.1930, 1 spec.

***Hydroporus obscurus* Sturm 1835** (box nr. 3)

[*Hydroporus obscurus*], Chişinău, 12.09.1929, 1 spec.; 23.07.1930, 2 specs.

***Ilybius subaeneus* Erichson 1837** (box nr. 3)

[*Ilybius subaeneus*], Chişinău, 5.08.1929, 1 spec.; Corneşti [Pereval], 28.08.1933, 1 spec.

***Laccophilus minutus* (Linnaeus 1758)** (box nr. 3)

[*Laccophilus obscurus*], Chişinău, 19.06, 11.07.1930, 9 specs.

***Laccophilus poecilus* Klug 1834** (box nr. 3)

[*Laccophilus variegatus*], Chişinău, 12.07.1930, 1 spec.

***Porhydrus lineatus* (Fabricius 1775)** (box nr. 3)

[*Hydroporus lineatus*], Hîrbovăţ, 11.10.1929, 1 spec.

***Rhantus exsoletus* (Forster 1771)** (box nr. 3)

[*Rhantus exoletus*], Chişinău, 18, 30.07.1932, 2 specs.

***Rhantus suturalis* (MacLeay 1825)** (box nr. 3)

[*Rhantus punctatus*], Chişinău, 18.08.1911, 1 spec.; Bularda, 17.04.1927, 2 specs.; Bender, 5.06.1931, 1 spec.; Orhei, 28.09.1932, 1 spec.

Family Elateridae

***Agriotes gurgistanus* (Faldermann 1835)** (box nr. 8)

[*Agriotes gurgistanus*], Chişinău, 22.08.1926, 1 spec.; Buşăuca, 24.07.1929, 3 specs.

***Agriotes lineatus* (Linnaeus 1767)** (box nr. 8)

[*Agriotes lineatus*], Bender, 6.05.1927, 3 specs.

***Agriotes sputator* (Linnaeus 1758)** (box nr. 8)

[*Agriotes sputator*], Chişinău, 9-22.04.1923, 1 spec.; 1.05.1925, 1 spec.; 15.04.1926, 1 spec.; Bender, 4-17.06.1924, 1 spec.; 24.05.1925, 1 spec.; 6.05.1927, 1 spec.; 10.05.1930, 1 spec.

***Agriotes ustulatus* (Schaller 1783)** (box nr. 8)

[*Agriotes ustulatus*], Răciula, 4.07.1909, 1 spec.; Chişinău, 24.06.1912, 1 spec.; 10.05, 10-24.06.1924, 2 specs.; Vadul-lui-Vodă, 11-24.06.1923, 1 spec.; Hîrbovăţ, 17.06.1928, 2 specs.

***Agriotes* sp.** (box nr. 8)

[*Agriotes* sp.], Corneşti [Pereval], 24.07.1933, 1 spec.; Corneşti, 22.05, 14.07.1936, 2 specs.; 2.07.1938, 1 spec.

***Agrypnus murinus* (Linnaeus 1758)** (box nr. 8)

[*Lacon murinus*], Chişinău, 21.05-5.06.1923, 1 spec.; Bender, 7.05.1927, 2 specs.; Lozova, 20.05.1929, 1 spec.; Dănceni, 20.05.1929, 1 spec.

***Ampedus glycereus* (Herbst 1784)** (box nr. 8)

[*Elater elongatulus*], Chişinău [Durleşti], 28.04-11.05.1924, 2 specs.; 24.05.1928, 1 spec.; 23.06.1933, 1 spec.; Chişinău, 30.05.1926, 1 spec.

***Ampedus pomonae* (Stephens 1830)** (box nr. 8)

[*Elater pomonae*], Bender, 7.06.1926, 8 specs.; 10.05.1930, 1 spec.

***Ampedus pomorum* (Herbst 1784)** (box nr. 8)

[*Elater ferrugatus*], Bularda, 15.09.1927, 1 spec.; Corneşti, 16.06.1937, 1 spec.

***Ampedus sanguineus* (Linnaeus 1758)** (box nr. 8)

[*Elater sanguineus*], Lozova, 26.11.1926, 1 spec.

***Ampedus sanguinolentus* (Schrank 1776)** (box nr. 8)

[*Elater sanguinolentus* a. *immaculatus*], Bender, 7.05.1927, 2 specs.; 10.05.1930, 1 spec.

***Athous haemorrhoidalis* (Fabricius 1801)** (box nr. 8)

[*Athous haemorrhoidalis*], Chişinău [Durleşti], 14.04.1922, 1 spec.; Chişinău, 10.05.1924, 2 specs.; Bender, 7.05.1927, 2 specs.; Lozova, 29.05.1927, 2 specs.; Căpriana, 30.05.1928, 1 spec.

***Athous lomnickii* Reitter 1905** (box nr. 8)

[*Athous lomnickii*], Chişinău, 18.06.1922, 1 spec.; 23.04-28.05.1923, 3 specs.; 4, 8.06.1924, 2 specs.; 7.06.1926, 1 spec.

***Cardiophorus vestigialis* Erichson 1840** (box nr. 8)

[*Cardiophorus erichsoni*], Chişinău, 9.05.1924, 1 spec.; 17.05.1925, 1 spec.; Bender, 7.05.1927, 1 spec.

[*Cardiophorus rufipes*], Chişinău, 15.04.1909, 1 spec.; 11.04.1910, 1 spec.; 24.05.1926, 1 spec.; 7.05.1929, 1 spec.; Hruşova, 16.05.1928, 1 spec.

***Cidnopus aeruginosus* (Olivier 1790)** (box nr. 8)

[*Limonium aeruginosus*], Bender, 7.05.1927, 1 spec.

***Cidnopus pilosus* (Leske 1785)** (box nr. 8)

[*Limonium pilosus*], Chişinău [Durleşti], 14.04.1922, 1 spec.; Suruceni, 19.05, 28.06.1923, 5 specs.; Goian, 11.05.1924, 1 spec.; 30.05.1928, 1 spec.; Dănceni, 25.05.1930, 1 spec.

***Cidnopus* sp.** (box nr. 8)

[*Limonium* sp.], Chişinău [Durleşti], 6.05.1928, 1 spec.; 17.05.1931, 1 spec.; Cricova, 26.04.1936, 2 specs.

***Dicronychus cinereus* (Herbst 1784)** (box nr. 8)

[*Cardiophorus cinereus*], Hruşova, 16.05.1928, 1 spec.; Căpriană, 30.05.1928, 1 spec.

***Dicronychus equiseti* (Herbst 1784)** (box nr. 8)

[*Cardiophorus equiseti luridipes*], Chişinău, 17.04.1909, 1 spec.

***Drasterius bimaculatus* (Rossi 1790)** (box nr. 8)

[*Drasterius bimaculatus*], Chişinău, 22.05.1908, 1 spec.; 18-30.04.1922, 1 spec.; 1-14.05.1923, 1 spec.; 3-16.05.1924, 1 spec.; 5-18.04.1927, 1 spec.; 12.04.1930, 1 spec.; Bender, 10.05.1930, 1 spec.

***Hemicrepidius hirtus* (Herbst 1784)** (box nr. 8)

[*Athous hirtus*], Chişinău, 16.06.1929, 1 spec.

***Limonium minutus* (Linnaeus 1758)** (box nr. 8)

[*Limonium minutus*], Chişinău, 25.04.1910, 1 spec.; 23.04-6.05.1923, 1 spec.; Chişinău [Durleşti], 9.05.1924, 2 specs.

***Melanotus brunnipes* (Germar 1824)** (box nr. 8)

[*Melanotus brunnipes*], Chişinău, 3.06.1922, 1 spec.; 11.05.1923, 1 spec.; 28.05.1925, 1 spec.; 3-19.09.1928, 1 spec.; Chişinău [Durleşti], 28.05.1925, 1 spec.; Bender, 7.06.1927, 2 specs.; Corneşti, 14.08.1937, 1 spec.

***Melanotus punctolineatus* (Pelerin 1829)** (box nr. 8)

[*Melanotus punctolineatus*], Hînceşti, 21.05.1922, 1 spec.; Hruşova, 11, 16.06.1928, 2 specs.

***Melanotus crassicornis* (Erichson 1841)** (box nr. 8)

[*Melanotus crassicornis*], Chişinău, 8-21.05.1922, 1 spec.; 14-27.05.1923, 2 specs.; 2, 4.06.1924 2 specs.; Hînceşti, 21.05.1922, 1 spec.

***Melanotus villosus* (Fourcroy 1785)** (box nr. 8)

[*Melanotus rufipes*], Chişinău [Durleşti], 25.04.1910, 1 spec.; 10.06, 29.07.1928, 2 specs.; Bender, 9.06.1926, 1 spec.; Dănceni, 9.06.1929, 1 spec.

***Melanotus* sp.** (box nr. 8)

[*Melanotus* sp.], Dist. Kilia, Ucraina [Cara-Mahmed], 3, 18.07.1927, 2 specs.; 8.07.1929, 1 spec.; 19.07.1931, 1 spec.; Belen'koe, Ucraina [Achembet], 28.07.1927, 1 spec.; 17.07.1928, 2 specs.; Lebediovka, Ucraina [Bad-Burnas], 3.08.1929, 1 spec.

***Negastrius* sp.** (box nr. 8)

[*Cryptohypnus* sp.], Chişinău, 17.04.1938, 1 spec.

***Nothodes parvulus* (Panzer 1799)** (box nr. 8)

[*Limonius parvulus*], Bularda, 19.05.1927, 2 specs.

***Prokraerus tibialis* (Lacordaire in Boisduval & Lacordaire 1835)**
(box nr. 8)

[*Prokraerus tibialis*], Chişinău, 17.05.1923, 1 spec.; Chişinău [Durleşti], 24.05.1928, 1 spec.

***Prosternon tessellatum* (Linnaeus 1758)** (box nr. 8)

[*Prosternon tessellatus* (= *corymbites*)], Chişinău, 25.04.1910, 1 spec.; 23.04-6.05.1923, 2 specs.; Chişinău [Durleşti], 4.05.1924, 2 specs.; 10.05.1925, 1 spec.; Suruceni, 10.04-28.05.1923, 1 spec.

***Selatosomus aeneus* (Linnaeus 1758)** (box nr. 8)

[*Selatosomus aeneus*], Cricova, 7.05.1939, 1 spec.

***Selatosomus cruciatus* (Linnaeus 1758)** (box nr. 8)

[*Selatosomus cruciatus*], Străşeni, 7.05.1937, 1 spec.

***Selatosomus gravidus* (Germar 1843)** (box nr. 8)

[*Selatosomus latus*], Chişinău, 20.04-4.05.1923, 2 specs.; 20.04, 9.06.1924, 2 specs.; 1.05.1925, 1 spec.; 6.07.1930, 1 spec.

***Synaptus filiformis* (Fabricius 1781)** (box nr. 8)

[*Synaptus filiformis*], Bender, 24.05.1925, 4 specs.; 6.05.1926, 1 spec.; 7.05.1927, 2 specs.

***Elateridae* sp.** (box nr. 8)

[*Elateridae* sp.], Dănceni, 28.06.1928, 1 spec.; Bender, 10.05.1930, 2 specs.; 5.06.1931, 2 specs.; Corneşti [Pereval], 29.07.1935, 1 spec.; Dănceni, 16.05.1937, 1 spec.; Chişinău, 17.04, 10.05.1938, 3 specs.; Corneşti, 16.06.1938, 1 spec.; Bularda, 17.07.1939, 1 spec.

Family Endomychidae

***Endomychus coccineus* (Linnaeus 1758)** (box nr. 9)

[*Endomychus coccineus*], Bularda, 19.04.1927, 1 spec.

***Lycoperdina succincta* (Linnaeus 1767)** (box nr. 9)

[*Lycoperdina succincta*], Chişinău, 14.09.1930, 11 specs.

Family Erirhinidae

***Notaris scirpi* (Fabricius 1793)** (box nr. 16)

[*Notaris scirpi*], Corneşti [Pereval], 15.08.1931, 1 spec.

Family Erotylidae

***Dacne bipustulata* (Thunberg 1781)** (box nr. 16)

[*Dacne bipustulata*], Bender, 7.05.1928, 1 spec.

***Dacne rufifrons* (Fabricius 1775)** (box nr. 16)

[*Dacne rufifrons*], Bender, 6.06.1926, 1 spec.

***Triplax rufipes* (Fabricius 1787)** (box nr. 16)

[*Triplax rufipes*], Chişinău, 2-15.05.1923, 1 spec.

***Triplax russica* (Linnaeus 1758)** (box nr. 16)

[*Triplax russica*], Chişinău, 25.06.1931, 3 specs.

***Triplax* sp.** (box nr. 16)

[*Triplax* sp.], Cornești, 26.07.1936, 1 spec.; Cornești [Pereval], 22.08.1938. 1 spec.

Family Eucnemidae

***Melasis buprestoides* (Linnaeus 1761)** (box nr. 16)

[*Melasis buprestoides*], Chișinău, 26.11.1938, 1 spec.

Family Geotrupidae

***Anoplotrupes stercorosus* (Scriba 1791)** (box nr. 4)

[*Geotrupes stercorosus*], Palanca, 10.10.1927, 3 specs.; Chișinău, 15.04.1929, 1 spec.; Cornești [Pereval], 26.06.1938, 1 spec.; Cornești, 6.07.1938, 1 spec.

***Bolbelasmus unicornis* Schrank 1789** (box nr. 4)

[*Bolbelasmus unicolor*], Chișinău, 11.07.1911, 1 spec.; Dănceni, 31.05.1929, 1 spec.; Bularda, 16.06.1931, 7 specs.

***Geotrupes mutator* (Marsham 1802)** (box nr. 4)

[*Geotrupes mutator*], Chișinău [Durlești], 10.04.1923, 1 spec.; 14.04, 12.05.1928, 2 specs.; Chișinău, 4.04, 10.05, 12.07.1925, 3 specs.; 1.09.1928, 1 spec.; Lozova, 23.05.1927, 1 spec.

***Geotrupes puncticollis* Malinowsky 1811** (box nr. 4)

[*Geotrupes spiniger*], Ialoveni, 16.07.1924, 1 spec.

***Geotrupes stercorarius* (Linnaeus 1758)** (box nr. 4)

[*Geotrupes stercorarius*], Chișinău, 10.10.1923, 1 spec.; 1.05.1925, 1 spec.; 14.05.1926, 1 spec.

***Lethrus cephalotes* (Pallas 1771)** (box nr. 4)

[*Lethrus cephalotes*], Chișinău, 17.05.1923, 1 spec.; 11, 20.04.1924, 2 specs.; Chișinău [Durlești], 10.07.1925, 1 spec.

***Trypocopris vernalis caspius* (Motschulsky 1845)** (box nr. 5)

[*Aphodius caspius*], Chișinău, 17.10.1926, 4 specs.; 20.10.1929, 1 spec.

Family Gyrinidae

***Gyrinus minutus* Fabricius 1798** (box nr. 3)

[*Gyrinus minutus*], Chişinău, 12.05.1924, 1 spec.; no locality and date, 1 spec.

***Gyrinus natator* (Linnaeus 1758)** (box nr. 3)

[*Gyrinus natator*], Chişinău, 2.04.1925, 3 specs.; 20.10.1929, 1 spec.

Family Haliplidae

***Haliplus fulvus* (Fabricius 1801)** (box nr. 3)

[*Haliplus fulvus*], Chişinău, 12.09.1929, 1 spec.

***Haliplus obliquus* (Fabricius 1787)** (box nr. 3)

[*Haliplus amoenus*], Chişinău, 19.06, 11.07.1930, 9 specs.

***Haliplus ruficollis* (De Geer 1774)** (box nr. 3)

[*Haliplus ruficollis*], Chişinău, 17, 19.06, 11, 12.07.1930, 6 specs.

Family Heteroceridae

***Heterocerus fenestratus* (Thunberg 1784)** (box nr. 7)

[*Heterocerus fenestratus*], Bender, 7.06.1926, 1 spec.

***Heterocerus* sp.** (box nr. 7)

[*Heterocerus* sp.], Lebediovka, Ucraina [Bad-Burnas], 4.08.1929, 1 spec.

Family Histeridae

***Atholus corvinus* (Germar 1817)** (box nr. 3)

[*Hister corvinus*], Bender, 18-31.03.1924, 1 spec.

***Atholus duodecimstriatus* (Schränk 1781)** (box nr. 3)

[*Hister 12-striatus*], Chişinău, 21.04-5.05.1924, 1 spec.; Chişinău [Durleşti], 6.05.1928, 1 spec.

***Chalcionellus amoenus* (Erichson 1834)** (box nr. 3)

[*Saprinus amoenus*], Corneşti, 14.07.1936, 1 spec.

[*Saprinus conjugens*], Bender, 6.05.1927, 3 specs.; Chişinău [Durleşti], 6.05.1928, 2 specs.; 9.05.1929, 10 ex; Chişinău, 27.05, 10.06, 1.07.1928, 3 specs.; Dănceni, 4.06.1928, 5 specs.; Cricova, 31.05.1936, 3 specs.; Corneşti, 16.06.1937, 2 specs.

***Eblisia minor* (Rossi 1792)** (box nr. 3)

[*Platysoma frontale*], Hînceşti, 30.04-13.05.1928, 1 spec.; Bularda, 8.05, 29.06.1928, 2 specs.

***Eudiplister planulus* (Menetries 1848)** (box nr. 3)

[*Hister planulus*], Hruşova, 12, 14.06.1928, 2 specs.

[*Hister coquereli*], Chişinău, 13.05.1925, 1 spec.; Hruşova, 12.06.1928, 1 spec.

***Hister bipunctatus* Paykull 1811** (box nr. 3)

[*Hister bipustulatus* (= *firmetarius*)], Chişinău, 25.06.1904, 1 spec.; 24.03.1906, 1 spec.; 4.04.1909, 1 spec.; 2-20.04.1924, 2 specs.; Hînceşti, 12.03-30.04.1923, 2 specs.

***Hister funestus* Erichson 1834** (box nr. 3)

[*Hister funestus*], Chişinău, 21.09.1928, 1 spec.

***Hister quadrimaculatus* Linnaeus 1758** (box nr. 3)

[*Hister 4-maculatus*], Bender, 12.04.1909, 1 spec.; Răciula, 15.06.1910, 1 spec.; Chişinău, 11, 12.05.1924, 2 specs.; Sculeni, 31.08.1925, 1 spec.; Dănceni, 28.06.1928, 1 spec.; Lebediovka, Ucraina [Bad-Burnas], 25.05.1924, 1 spec.

***Hister quadrinotatus* Scriba 1790** (box nr. 3)

[*Hister 4-notatus*], Chişinău, 8.04.1906, 1 spec.; 22.05.1908, 1 spec.; 20.04, 14.06.1924, 2 specs.; 21.05.1928, 1 spec.; Dist. Chilia, Ucraina [Cara-Mahmed], 19.05.1928, 1 spec.; Dănceni, 4.06.1928, 1 spec.

***Hister illigeri* Duftschmid 1805** (box nr. 3)

[*Hister uncinatus* (*sinuatus*)], Vadul-lui-Vodă, 25.05.1904, 2 specs.; Chişinău [Durleşti], 6.05.1928, 1 spec.; 9.05.1929, 1 spec.; Suruceni, 21.06.1928, 1 spec.

***Hister sepulchralis* Erichson 1834** (box nr. 3)

[*Hister sepulchralis*], Răciula, 15.06.1910, 1 spec.; Chişinău, 15-28.04.1923, 1 spec.; 20.04.1924, 1 spec.; 20.05.1925, 1 spec.; Chişinău [Durleşti], 6.05.1928, 2 specs.; 9.05, 16.06.1929, 2 specs.; Cricova, 26.04.1936, 1 spec.

***Hister unicolor* Linnaeus 1758** (box nr. 3)

[*Hister unicolor*], Chişinău, 21.09.1928, 1 spec.

***Hypocaccus rugifrons* (Paykull 1798)** (box nr. 3)

[*Saprinus rugifrons*], Lebediovka, Ucraina [Bad-Burnas], 4.08.1929, 2 specs.; Volcioc [Ucraina], 26.08.1930, 2 specs.; 12.08.1932, 6 specs.

***Margarinotus brunneus* (Fabricius 1775)** (box nr. 3)

[*Hister cadaverima*], Chişinău, 3.04.1906, 1 spec.; 30.04-13.05.1923, 1 spec.; 21.05.1928, 3 specs.; Chişinău [Durleşti], 12.07.1931, 1 spec.; Goian, 11.05.1924, 1 spec.

***Margarinotus distinctus* (Erichson 1834)** (box nr. 3)

[*Hister distinctus*], Suruceni, 19-28.05.1923, 1 spec.; Chişinău [Durleşti], 4.08.1932, 1 spec.

***Margarinotus obscurus* (Kugelann 1792)** (box nr. 3)

[*Hister stercorarius*], Bender, 12.04.1909, 1 spec.; 18-31.03.1924, 1 spec.; Chişinău [Durleşti], 1.04.1923, 1 spec.; 14.04.1928, 1 spec.; Chişinău, 20.04.1924, 3 specs.; Bularda, 2.05.1929, 1 spec.

***Margarinotus punctiventer* (Marseul 1854)** (box nr. 3)

[*Hister stigmatosus*], Chişinău [Durleşti], 7.07.1931, 1 spec.

***Margarinotus purpurascens* (Herbst 1792)** (box nr. 3)

[*Hister purpurascens*], Chişinău, 25.03.1902, 1 spec.; 4.04.1909, 2 specs.; 27.05.1928, 1 spec.; Bender, 18-31.03.1924, 1 spec.; Hruşova, 28.04.1928, 1 spec.; 14.05.1929, 1 spec.

***Margarinotus terricola* (Germar 1824)** (box nr. 3)

[*Hister terricola*], Chişinău, 30.09.1924, 1 spec.

***Margarinotus ventralis* (Marseul 1854)** (box nr. 3)

[*Hister ventralis*], Chişinău [Durleşti], 4.05.1924, 3 specs.

***Margarinotus* sp.** (box nr. 3)

[*Hister* sp.], Chişinău, 3.06.1925, 1 spec.

***Saprinus acuminatus* (Fabricius 1798)** (box nr. 3)

[*Saprinus subnitidus*], Hruşova, 16.05.1928, 1 spec.; 20.06.1929, 1 spec.; 6.06.1932, 1 spec.

***Saprinus aeneus* (Fabricius 1775)** (box nr. 3)

[*Saprinus aeneus*], Chişinău, 20.06.1924, 1 spec.

***Saprinus caerulescens* (Hoffmann 1803)** (box nr. 3)

[*Saprinus semipunctatus*], Hruşova, 13.08.1930, 1 spec.; Sergheevca [Ucraina], 27.07.1927, 3 specs.; Volcioc [Ucraina], 26.08.1930, 1 spec.

***Saprinus chalcites* (Illiger 1807)** (box nr. 3)

[*Saprinus chalcites*], Chişinău, 20.06.1924, 4 specs.

***Saprinus furvus* Erichson 1834** (box nr. 3)

[*Saprinus furvus*], Chişinău, 20.06.1924, 1 spec.; Hruşova, 24.06.1928, 1 spec.

***Saprinus semistriatus* (Scriba 1790)** (box nr. 3)

[*Saprinus semistriatus*], Chişinău, 9-22.07.1923, 1 spec.; 20.06.1924, 3 specs.; 3.06.1925, 2 specs.; 14.05.1931, 3 specs.; Hruşova, 16.05.1928, 1 spec.

***Saprinus virescens* (Paykull 1798)** (box nr. 3)

[*Saprinus virescens*], Hruşova, 5.05.1928, 1 spec.

[*Saprinus virescens* s. *speculum*], Volcioc [Ucraina], 26.07.1936, 1 spec.

Family Hybosoridae

***Hybosorus roei* Westwood 1845** (box nr. 4)

[*Hybosorinus arator* (= *palearcticus*)], Dist. Chilia, Ucraina [Cara-Mahmed], 7.07.1927, 1 spec.

Family Hydrophilidae

***Anacaena limbata* (Fabricius 1792)** (box nr. 3)

[*Anacaena limbata*], Chişinău, 12.05.1929, 1 spec.; Dist. Chilia, Ucraina [Cara-Mahmed], 19.07.1931, 2 specs.

***Anacaena* sp.** (box nr. 3)

[*Anacaena* sp.], Lebediovka, Ucraina [Bad-Burnas], 4.08.1929, 1 spec.

***Cercyon melanocephalus* (Linnaeus 1758)** (box nr. 3)

[*Cercyon melanocephalus*], Chişinău, 14-27.04.1923, 1 spec.; 29.03-11.04.1924, 2 specs.

***Cercyon haemorrhoidalis* (Fabricius 1775)** (box nr. 3)

[*Cercyon haemorrhoidalis*], Bender, 18-31.03.1924, 1 spec.; Chişinău, 29.03-11.04.1924, 2 specs.

***Cercyon quisquilius* (Linnaeus 1761)** (box nr. 3)

[*Cercyon quisquilius*], Chişinău, 29.03-11.04.1924, 6 specs.

***Cercyon* sp.** (box nr. 3)

[*Cercyon* sp.], Chişinău, 23.09.1917, 1 spec.; 2-15.05.1923, 1 spec.

***Enochrus affinis* (Thunberg 1794)** (box nr. 3)

[*Enochrus* (= *Philydrus*) *minutus*], Chişinău, 9-22.04.1923, 1 spec.; 19.06.1930, 3 specs.; Lebediovka, Ucraina [Bad-Burnas], 4.08.1929, 1 spec.

***Enochrus coarctatus* (Gredler 1863)** (box nr. 16)

[*Enochrus* (= *Philydrus*) *coarctatus*], Vadul-lui-Vodă, 4.08.1929, 1 spec.

***Enochrus melanocephalus* (Olivier 1792)** (box nr. 3)

[*Enochrus* (= *Philydrus*) *melanocephalus*], Chişinău, 19.06.1930, 1 spec.

***Enochrus ochropterus* (Marsham 1802)** (box nr. 3)

[*Enochrus* (= *Philydrus*) *frontalis*], Chişinău, 12.05.1924, 1 spec.; 19.06.1930, 1 spec.

***Enochrus testaceus* (Fabricius 1801)** (box nr. 3)

[*Enochrus* (= *Philydrus*) *testaceus*], Chişinău, 9-2.04.1923, 1 spec.; 19.06.1930, 4 specs.; Corneşti, 11.06.1933, 1 spec.; Corneşti [Pereval], 28.07.1933, 1 spec.; Lebediovka, Ucraina [Bad-Burnas], 6.07, 4.08.1929, 2 specs.

***Helophorus aequalis* Thomson 1868** (box nr. 3)

[*Helophorus aquaticus*], Chişinău, 17.04-3.05.1924, 2 specs.; 11.04.1929, 3 specs.

***Helophorus griseus* Herbst 1793** (box nr. 3)

[*Helophorus griseus*], Chişinău, 30.04.1906, 1 spec.; 19.06.1930, 1 spec.; Răciula, 8.06.1908, 1 spec.; Corneşti [Pereval], 28.07.1939, 3 specs.

***Helophorus granularis* (Linnaeus 1760)** (box nr. 3)

[*Helophorus granularis*], Răciula, 7.06.1908, 1 spec.; Chişinău, 19.06.1930, 3 specs.

***Helophorus fuscipes* (Linnaeus 1758)** (box nr. 3)

[*Hydrobius fuscipes*], Chişinău, 9-22.04.1923, 2 specs.; 2.08.1927, 1 spec.; 19.07.1928, 1 spec.; 19.06, 23.07.1930, 2 specs.; Corneşti [Pereval], 28.06, 26.07.1933, 2 specs.; Corneşti, 12.07.1936, 1 spec.

***Hydrophilus piceus* (Linnaeus 1758)** (box nr. 3)

[*Hydrous piceus*], Chişinău, 4.07.1911, 1 spec.; Lebediovka, Ucraina [Bad-Burnas], 11.08.1929, 1 spec.

***Hydrophilus aterrimus* (Eschscholtz 1822)** (box nr. 3)

[*Hydrous aterrimus*], Orhei, 28.09.1932, 1 spec.

***Limnoxenus niger* (Zschach 1788)** (box nr. 3)

[*Limnoxenus niger*], Lebediovka, Ucraina [Bad-Burnas], 4.08.1929, 1 spec.

***Laccobius bipunctatus* (Fabricius 1775)** (box nr. 3)

[*Laccobius alutaceus*], Chişinău, 12.05.1929, 1 spec.; 19.06.1930, 1 spec.; Lebediovka, Ucraina [Bad-Burnas], 4.08.1929, 1 spec.

***Laccobius scutellaris* Motschulsky 1855** (box nr. 16)

[*Laccobius scutellaris*], Cornești [Pereval], 28.07.1933, 1 spec.

***Sphaeridium bipustulatum* Fabricius 1781** (box nr. 3)

[*Sphaeridium bipustulatum*], Răciula, 6.06.1908, 1 spec.; Bender, 18-31.03.1924, 1 spec.; Chișinău, 21.04-5.05.1924, 1 spec.

***Sphaeridium scarabaeoides* (Linnaeus 1758)** (box nr. 3)

[*Sphaeridium scarabaeoides*], Chișinău, 18.04-1.05.1923, 3 specs.; 21.04-5.05.1924, 1 spec.; Chișinău [Durlești], 4.05.1924, 1 spec.; 29.09.1929, 1 spec.

Hydrophilidae sp. (box nr. 16)

[Hydrophilidae sp.], Dănceni, 21.05.1922, 1 spec.; Cornești [Pereval], 28.07.1933, 3 specs.; Cornești, 20.06.1937, 2 specs.

Family Kateretidae

***Kateretes pusillus* (Thunberg 1794)** (box nr. 8)

[*Cateretes bipustulatus*], Răciula, 7.06.1908, 1 spec.; Onișcani, 4.09.1917, 3 specs.; Chișinău, 12.05.1936, 2 specs.

Family Lampyridae

***Lampyris noctiluca* (Linnaeus 1767)** (box nr. 7)

[*Lampyris noctiluca*], Bender, 15.04.1908, 1 spec.; Izvoare, 29.06.1926, 1 spec.; 17.07.1927, 1 spec.; Cricova, 10.04.1938, 1 spec.

Family Latridiidae

***Cartodere nodifer* (Westwood 1839)** (box nr. 9)

[*Lathridius nodifer*], Onișcani, 4.09.1917, 1 spec.

***Cartodere* sp.** (box nr. 9)

[*Lathridius* sp.], Chișinău, 23.04.1923, 4 specs.; 21.04-5.05.1924, 1 spec.; Bender, 3.05.1930, 1 spec.

***Corticaria pubescens* (Gyllenhal 1827)** (box nr. 9)

[*Corticaria pubescens*], Chișinău, 15.07.1920, 1 spec.; 25.04.1928, 1 spec.

Family Leiodidae

***Agathidium laevigatum* Erichson 1845** (box nr. 16)

[*Agathidium laevigatum*], Chişinău, 20.06.1929, 1 spec.

Family Lucanidae

***Dorcus parallelipedus* (Linnaeus 1785)** (box nr. 4)

[*Dorcus parallelopipedus*], Bender, 22, 25.05.1925, 4 specs.; Chişinău [Durleşti], 10.06.1929, 1 spec.

***Lucanus cervus* (Linnaeus 1758)** (box nr. 4)

[*Lucanus cervus*], Chişinău, 28.05-10.06.1923, 1 spec.; 5.06.1924, 1 spec.; 14.06.1925, 1 spec.; Chişinău [Durleşti], 10.07.1932, 2 specs.

***Platycerus caraboides* (Linnaeus 1758)** (box nr. 4)

[*Platycerus caraboides*], Chişinău [Durleşti], 4.05.1924, 6 specs.; 9.05.1929, 1 spec.; 17.05.1931, 2 specs.

Family Lyctidae

***Lyctus linearis* (Goeze 1777)** (box nr. 7)

[*Lyctus linearis*], Chişinău, 15.05.1908, 2 specs.; 2-19.05.1923, 1 spec.

Family Lymexylidae

***Hylecoetus dermestoides* (Linnaeus 1861)** (box nr. 7)

[*Elateroides* (= *Hylecoetus*) *dermestoides*], Chişinău, 12.04.1927, 1 spec.

Family Malachiidae

***Ebaeus pedicularius* (Fabricius 1777)** (box nr. 7)

[*Ebaeus pedicularius*], Izvoare, 25.06.1929, 1 spec.

***Anthocomus equestris* (Fabricius 1781)** (box nr. 7)

[*Anthocomus bipunctatus*], Chişinău, 30, 31.05.1926, 2 specs.; 1.07.1928, 1 spec.; Chişinău, 31.05.1926, 1 spec.; Dănceni, 9.06.1929, 1 spec.

***Axinotarsus marginalis* (Laporte de Castelnau 1840)** (box nr. 7)

[*Anthocomus marginalis*], Bender, 7.06.1926, 1 spec.

***Apalochrus femoralis* (Erichson 1840)** (box nr. 7)

[*Paratinus femoralis*], Bender, 4-17.06.1924, 1 spec.

***Apalochrus fulvicollis* (Gebler 1845)** (box nr. 7)

[*Paratinus fulvicollis*], Sergheevca [Ucraina], 27.07.1927, 1 spec.

***Clanoptilus geniculatus* (Germar 1824)** (box nr. 7)

[*Malachius geniculatus*], Bender, 7.06.1926, 1 spec.

***Cordylepherus viridis* (Fabricius 1787)** (box nr. 7)

[*Malachius viridis*], Chişinău, 8-21.05.1923, 1 spec.; 28.06.1924, 1 spec.

***Malachius aeneus* (Linnaeus 1758)** (box nr. 7)

[*Malachius aeneus*], Chişinău, 9-18.06.1922, 1 spec.; 2.05-3.06.1923, 2 specs.; 20.05.1924, 3 specs.; Bender, 07.06.1926, 1 spec.; Dist. Chilia, Ucraina [Cara-Mahmed], 1.07.1929, 1 spec.

***Malachius bipustulatus* (Linnaeus 1758)** (box nr. 7)

[*Malachius bipustulatus*], Bender, 7, 9.06.1926, 2 specs.; 7.05.1927, 2 specs.

Malachiidae sp. (box nr. 7)

[Melyridae sp.], Chişinău, 9.06.1922, 1 spec.; 30.04-13.05.1923, 3 specs.; 19.05.1924, 1 spec.; 11.07, 22.09.1926, 2 specs.; 2.09.1929, 1 spec.; Bender, 4-17.04.1924, 3 specs.; 3.05.1926, 1 spec.; Suruceni, 4.06.1928, 1 spec.; Chişinău [Durleşti], 16.06.1929, 3 specs.; 23.06.1933, 1 spec.; Corneşti [Pereval], 2.08.1935, 1 spec.; Corneşti, 12, 14.07.1936, 2 specs.

Family Melandryidae

***Melandrya caraboides* (Linnaeus 1760)** (box nr. 10)

[*Helops caraboides*], Chişinău, 8.05.1900, 1 spec.; 11.03-26.04.1923, 1 spec.; 20.04, 11.05.1924, 2 specs.; 3.05.1925, 1 spec.; Bender, 18-31.03.1922, 1 spec.; Dănceni, 31.03-13.04.1923, 1 spec.

Family Meloidae

***Alosimus chalybaeus* (Tauscher 1812)** (box nr. 10)

[*Alosimus chalybaeus*], Suruceni, 28.06.1923, 3 specs.; Bender, 14.07.1923, 1 spec.; Chişinău, 22, 30.05.1924, 2 specs.; 6.06.1926, 1 spec.; Dănceni, 3, 10.06.1929, 2 specs.; 15.05.1938, 1 spec.; Goian, 3.06.1929, 2 specs.

***Alosimus syriacus* (Linnaeus 1758)** (box nr. 10)

[*Alosimus syriacus*], Bender, 14.05.1924, 1 spec.; Chişinău, 14, 19.05.1924, 2 specs.; 14.05.1931, 1 spec.; Dănceni, 15.05.1938, 1 spec.; Chişinău [Durleşti], 21.05.1939, 1 spec.

***Cerocoma muehlfeldi* Gyllenhal 1817** (box nr. 10)

[*Cerocoma muehlfeldi*], Dănceni, 24, 28.06.1928, 2 specs.; 10.06.1929, 1 spec.; 20.06.1930, 1 spec.; Hruşova, 9.05.1929, 1 spec.; Chişinău, 17.07.1932, 1 spec.

***Cerocoma schaefferi* (Linnaeus 1758)** (box nr. 10)

[*Cerocoma schaefferi*], Chişinău [Durleşti], 4.06.1928, 1 spec.; Hruşova, 17.07.1932, 3 specs.; Corneşti [Pereval], 19.07.1933, 1 spec.; Corneşti, 14.06.1937, 1 spec.

***Euzonitis quadrimaculata* (Pallas 1782)** (box nr. 10)

[*Euzonitis bifasciata*], Dănceni, 4.06.1928, 1 spec.; 17.06.1929, 2 specs.; Chişinău [Durleşti], 9.05.1929, 1 spec.; Butovca [Ucraina], 2.06.1930, 1 spec.

[*Euzonitis 4-punctata*], Suruceni, 25.05-10.06.1923, 1 spec.

***Lydus europaeus* Escherich 1896** (box nr. 10)

[*Lydus europaeus*], Dănceni, 24.06.1928, 1 spec.; 3.06.1929, 1 spec.

***Lydus quadrimaculatus* Tauscher 1812** (box nr. 10)

[*Lydus 4-maculatus*], Bender, 1-14.07.1923, 1 spec.; Chişinău, 4.07.1924, 1 spec.; 15.07.1936, 1 spec.; Goian, 20.07-3.08.1924, 1 spec.

***Lytta vesicatoria* (Linnaeus 1758)** (box nr. 10)

[*Lytta vesicatoria*], Chişinău, 28.05.1923, 1 spec.; Dănceni, 9.06.1929, 1 spec.

***Meloe proscarabaeus* Linnaeus 1758** (box nr. 10)

[*Meloe proscarabaeus*], Chişinău, 3.04.1925, 1 spec.; 30.04.1929, 1 spec.

***Meloe cicatricosus* Leach 1815** (box nr. 10)

[*Meloe cicatricosus*], Bularda, 5.05.1928, 1 spec.; 17.05.1929, 1 spec.

***Meloe violaceus* Marsham 1802** (box nr. 10)

[*Meloe violaceus*], Chişinău, 5-18.04.1924, 1 spec.; 30.04.1928, 1 spec.

***Meloe decorus* Brandt & Erichson 1832** (box nr. 10)

[*Meloe decorus*], Chişinău, 29.03-05.04.1923, 1 spec.; 17.04.1924, 2 specs.; 3.03, 4.04.1925, 2 specs.

***Meloe* sp.** (box nr. 10)

[*Meloe* sp.], Dănceni, 20.05.1923, 1 spec.; Chişinău [Durleşti], 6.05.1928, 1 spec.; Cricova, 26.04.1936, 2 specs.; Străşeni, 7.05.1936, 1 spec.; Dist. Chilia, Ucraina [Cara-Mahmed], 19.04.1929, 1 spec.

***Mylabris pusilla* Olivier 1811** (box nr. 10)

[*Mylabris pusilla*], Hruşova, 7.01, 29.06.1928, 2 specs.; Dist. Chilia, Ucraina [Cara-Mahmed], 13.07.1929, 1 spec.

***Mylabris variabilis* (Pallas 1781)** (box nr. 10)

[*Mylabris variabilis*], Bender, 1-14.07.1923, 1 spec.; Chişinău, 20.06.1924, 2 specs.; 29.06.1928, 1 spec.; Goian, 4.07.1924, 1 spec.; Hruşova, 27.07.1926, 1 spec.

***Sitaris muralis* (Forster 1771)** (box nr. 10)

[*Harpalus* (= *Sitaris*) *muralis*], Chişinău, 22.07-04.08.1923, 1 spec.

***Stenodera caucasica* (Pallas 1781)** (box nr. 10)

[*Stenodera caucasica*], Chişinău, 15-28.05.1923, 1 spec.; 10.05.1928, 1 spec.; Bender, 7.06.1926, 4 specs.; Dănceni, 4.06.1928, 1 spec.

Family Melolonthidae

***Amphimallon solstitiale* (Linnaeus 1758)** (box nr. 6)

[*Amphimallon solstitialis*], Goian, 11-24.06.1923, 5 specs.; Chişinău [Durleşti], 5.08.1926, 1 spec.; 21.05.1938, 1 spec.; Dănceni,

28.06.1928, 1 spec.; Cricova, 10.04.1938, 2 specs.; Butovca [Ucraina], 2.06.1930, 1 spec.

***Anoxia orientalis* (Krynicky 1832)** (box nr. 6)

[*Anoxia orientalis*], Sergheevca [Ucraina], 17, 29.07.1928, 5 specs.

***Anoxia pilosa* (Fabricius 1792)** (box nr. 6)

[*Anoxia pilosa*], Bugaz [Ucraina], 4.07.1926, 1 spec.

***Holochelus aequinoctialis* (Herbst 1790)** (box nr. 6)

[*Miltotrogus aequinoctialis*], Chişinău, 16.06.1910, 1 spec.; 18-30.04.1922, 4 specs.; 6.04-24.05.1923, 4 specs.; 4.04.1925, 1 spec.; Chişinău [Durleşti], 9.05.1929, 1 spec.; Corneşti, 8.06.1927, 1 spec.

***Maladera holosericea* (Scopoli 1772)** (box nr. 6)

[*Maladera holosericea*], Chişinău, 4.06.1924, 1 spec.; 21.05.1928, 1 spec.; 29.05.1930, 1 spec.; Chişinău [Durleşti], 10.05.1928, 1 spec.; Hînceşti, 15.05.1931, 5 specs.

***Melolontha hippocastani* Fabricius 1801** (box nr. 6)

[*Melolontha hippocastani*], Căpriana, 30.05.1928, 2 specs.; Dănceni, 31.05.1929, 2 specs.; 22.05.1932, 2 specs.

***Melolontha melolontha* (Linnaeus 1758)** (box nr. 6)

[*Melolontha melolontha*], Chişinău, 18-31.04.1922, 1 spec.; Bender, 7.05.1927, 1 spec.; 10.05.1930, 1 spec.; Dănceni, 10.05.1935, 1 spec.

***Omaloplia erythroptera* Frivaldszky 1835** (box nr. 6)

[*Homalopia erythroptera*], Suruceni, 10.04-28.05.1923, 1 spec.; 28.05-10.06.1929, 1 spec.; Corneşti, 10.06.1931, 3 specs.

***Omaloplia spireae* (Pallas 1776)** (box nr. 6)

[*Homalopia spireae*], Chişinău, 21.05.1900, 1 spec.; Dănceni, 24, 28.06.1928, 7 specs.

***Polyphylla fullo* (Linnaeus 1758)** (box nr. 6)

[*Polyphylla fullo*], Belen'koe, Ucraina [Achembet], 17.07.1928, 1 ex; Sergheevca [Ucraina], 29.07.1928, 2 specs.

[*Polyphylla fullo* ab. *luctuosa*], Şabo [Ucraina], 5.07.1920, 1 spec.

***Rhizotrogus aestivus* (Olivier 1789)** (box nr. 6)

[*Rhizotrogus aestivus*], Chişinău, 1, 8.05.1923, 4 specs.; 10.05.1924, 1 spec.; 14.04.1928, 1 spec.; Dănceni, 4.06.1928, 1 spec.

Family Monotomidae

***Monotoma picipes* Herbst 1793** (box nr. 9)

[*Monotoma picipes*], Chişinău, 25.04.1908, 1 spec.

Family Mordellidae

***Hoshihananomia perlata* (Sulzer 1776)** (box nr. 9)

[*Mordella perlata*], Bender, 24.05.1925, 1 spec.; 7.06.1926, 3 specs.

***Mordella aculeata* Linnaeus 1758** (box nr. 9)

[*Mordella aculeata*], Răciula, 6.06.1908, 1 spec.; Bender, 24.05.1925, 1 spec.

***Mordellistena pumila* (Gyllenhal 1810)** (box nr. 9)

[*Mordella pumila*], Chişinău [Durleşti], 25.05.1924, 1 spec.; Chişinău, 10.06.1924, 1 spec.; 21.05.1925, 1 spec.; 6.06.1926, 1 spec.; Bender, 14.06.1924, 1 spec.

***Variimorda villosa* (Schrank 1781)** (box nr. 9)

[*Mordella fasciata*], Bender, 14.07.1923, 1 spec.; 14.06.1924, 4 specs.; 4.06.1928, 3 specs.

Family Mycetophagidae

***Mycetophagus piceus* (Fabricius 1777)** (box nr. 9)

[*Mycetophagus piceus*], Bender, 7.06.1926, 2 specs.; 13.07.1927, 1 spec.; 10.05.1930, 1 spec.

***Mycetophagus quadripustulatus* (Linnaeus 1761)** (box nr. 9)

[*Mycetophagus 4-pustulatus*], Chişinău, 17.06.1923, 1 spec.; 20.05.1926, 1 spec.; Bularda, 24.05.1927, 1 spec.; 1.05.1938, 1 spec.

***Mycetophagus* sp.** (box nr. 9)

[*Mycetophagus* sp.], Chişinău, 7.08.1930, 1 spec.; Bender, 5.07.1931, 1 spec.; Corneşti [Pereval], 29.07.1938, 1 spec.

Family Mycteridae

***Mycterus curculioides* (Fabricius 1781)** (box nr. 9)

[*Mycterus curculioides*], Bender, 17.06.1924, 1 spec.; Dănceni, 24.06.1928, 1 spec.; Chişinău [Durleşti], 9.05.1928, 1 spec.

Family Nemonychidae

***Nemonyx lepturoides* (Fabricius 1801)** (box nr. 14)

[*Nemonyx lepturoides*], Corneşti, 16.07.1936, 1 spec.

Family Nitidulidae

***Amphotis marginata* (Fabricius 1781)** (box nr. 8)

[*Amphotis marginata*], Hruşova, 30.06.1928, 1 spec.

***Amphotis* sp.** (box nr. 8)

[*Amphotis* sp.], Bularda, 17.06.1914, 1 spec.; Chişinău, 20.06.1924, 1 spec.; 20.06.1929, 1 spec.; 9.05, 19.06.1930, 2 specs.; 16.06.1933, 1 spec.; Zloţi, 25.06.1927, 1 spec.; Corneşti [Pereval], 19.07.1933, 1 spec.; Dănceni, 15.05.1938, 1 spec.

***Epuraea guttata* (Olivier, 1811)** (box nr. 9)

[*Epuraea 10-guttata*], Chişinău, 13.05.1923, 1 spec.

***Epuraea terminalis* Mannerheim 1843** (box nr. 9)

[*Epuraea terminalis*], Chişinău, 5.05.1924, 6 specs.

***Nitidula carnaria* (Schaller 1783)** (box nr. 9)

[*Nitidula carnaria*], Chişinău, 3-16.04.1924, 1 spec.

***Nitidula rufipes* (Linnaeus 1767)** (box nr. 9)

[*Nitidula rufipes*], Chişinău, 5.05.1924, 5 specs.

***Omosita colon* (Linnaeus 1758)** (box nr. 9)

[*Omosita colon*], Chişinău, 16.05.1924, 1 spec.

***Soronia grisea* (Linnaeus 1758)** (box nr. 9)

[*Soronia grisea*], Chişinău, 30.04-13.05.1923, 6 specs.; 20.04.1924, 1 spec.

Family Noteridae

***Noterus clavicornis* (De Geer 1774)** (box nr. 3)

[*Noterus clavicornis*], Chişinău, 12.07.1924, 3 specs.; Reni [Ucraina], 19.07.1931, 1 spec.

Family Ochodaeidae

***Codocera ferruginea* (Eschscholtz 1818)** (box nr. 4)

[*Codocera ferruginea*], Bender, 4.07.1923, 1 spec.; Chişinău, 6.07, 5, 26.08.1928, 3 specs.; 3.08.1929, 2 specs.; 19.08.1930, 1 spec.

Family Oedemeridae

***Ischnomera caerulea* (Linnaeus 1758)** (box nr. 9)

[*Ischnomera caerulea*], Chişinău, 18.04-1.05.1923, 2 specs.; 16.05.1924, 1 spec.; Chişinău [Durleşti], 4.05.1924, 3 specs.; 23.04.1939, 1 spec.

***Oedemera femorata* (Scopoli 1763)** (box nr. 9)

[*Oedemera flavescens*], Chişinău, 21.05.1923, 3 specs.; 30.05.1924, 1 spec.; 11.07.1926, 1 spec.

***Oedemera lurida* (Marsham 1802)** (box nr. 9)

[*Oedemera lurida*], Chişinău, 5.06.1922, 1 spec.; 2, 17.06, 3.07.1924, 3 specs.; 1.05.1925, 2 specs.

***Oedemera podagrariae* (Linnaeus 1767)** (box nr. 9)

[*Oedemera podagrariae*], Suruceni, 28.05.1923, 2 specs.; 21.06.1928, 2 specs.; Chişinău, 10.06.1923, 1 spec.; 22.06.1924, 1 spec.; Chişinău [Durleşti], 18.06.1928, 2 ex

***Oedemera virescens* (Linnaeus 1767)** (box nr. 9)

[*Oedemera virescens*], Chişinău, 1.05, 3.06.1923, 3 specs.; 23.06.1930, 3 specs.

Family Phalacridae

***Olibrus corticalis* (Panzer 1797)** (box nr. 9)

[*Olibrus corticalis*], Onişcani, 23.09.1917, 3 specs.

***Olibrus bisignatus* (Ménétriés 1849)** (box nr. 9)

[*Olibrus bisignatus*], Onișcani, 23.09.1917, 1 spec.

***Olibrus* sp.** (box nr. 9)

[*Olibrus* sp.], Cornești [Pereval], 28.07.1933, 1 spec.; Chișinău, 10.05.1938, 2 specs.; 24.04.1939, 6 specs.

***Phalacrus corruscus* (Panzer 1797)** (box nr. 9)

[*Phalacrus corruscus*], Chișinău, 18.04.1922, 1 spec.; 27.04.1925, 1 spec.; Chișinău [Durlești], 11.05.1924, 1 spec.; Bender, 31.03.1924, 1 spec.; Goian, 11.05.1924, 1 spec.

Family Pyrochroidae

***Pyrochroa serraticornis* (Scopoli 1763)** (box nr. 9)

[*Pyrochroa serraticornis*], Chișinău [Durlești], 10.05.1925, 1 spec.; Bender, 6, 7.05.1927, 6 specs.

Family Rhynchitidae

***Byctiscus betulae* (Linnaeus 1758)** (box nr. 14)

[*Byctiscus betulae*], Goian, 2.04.1904, 1 spec.; Chișinău, 19.04-09.05.1923, 3 spec.; 9-27.04.1924, 1 spec.; 13.05.1925, 2 specs.; Bender, 7.06.1926, 1 spec.

[*Byctiscus betulae* ab. *violaceus*], Chișinău, 3.06.1922, 1 spec.; 18.04-6.05.1923, 2 specs.; Bender, 6.05.1926, 1 spec.

***Byctiscus populi* (Linnaeus 1758)** (box nr. 14)

[*Byctiscus populi*], Chișinău, 20.04-3.05.1923, 2 specs.; 20.05.1926, 2 specs.; Chișinău

[Durlești], 9.05.1929, 1 spec.; Cornești, 8.06.1937, 3 specs.

***Chonostropheus tristis* (Fabricius 1794)** (box nr. 14)

[*Deporaus tristis*], Chișinău [Durlești], 2-24.05.1922, 1 spec.; 6.05.1928, 1 spec.; 26.05.1929, 1 spec.; Chișinău, 14-27.04.1923, 1 spec.; 4.05, 6.07.1930, 2 specs.

***Deporaus betulae* (Linnaeus 1758)** (box nr. 14)

[*Deporaus betulae*], Chișinău, 19.04-13.05.1923, 2 specs.; Cornești, 27.05.1936, 1 spec.

***Haplorhynchites caeruleus* (De Geer 1775)** (box nr. 14)

[*Rhynchites coeruleus*], Goian, 2.04.1914, 1 spec.; Chişinău, 28.05.1925, 2 specs.; Bender, 9.06.1926, 1 spec.; Zloţi, 25.06.1927, 2 specs.; Chişinău [Durleşti], 24.05.1928, 2 specs.; 9.05.1929, 2 specs.; 8.05.1932, 1 spec.

***Haplorhynchites pubescens* (Fabricius 1775)** (box nr. 14)

[*Rhynchites pubescens*], Chişinău – Hînceşti, 28.04-11.05.1924, 1 spec.; Chişinău [Durleşti], 6, 9, 24.05.1928, 4 specs.; Cricova, 26.04.1936, 1 spec.; Dănceni, 16.05.1937, 1 spec.

***Lasiorrhynchites olivaceus* (Gyllenhal 1833)** (box nr. 14)

[*Lasiorrhynchites olivaceus*], Chişinău [Durleşti], 10.04.1927, 1 spec.

***Mecorhis ungarica* (Herbst 1784)** (box nr. 14)

[*Rhynchites hungaricus*], Bender, 8.06.1926, 3 specs.

***Neocoenorrhinus aeneovirens* (Marshall 1802)** (box nr. 14)

[*Coenorrhinus aeneovirens*], Goian, 11.05.1924, 1 spec.; Chişinău [Durleşti], 10.05.1927, 1 spec.; 9.05.1929, 1 spec.

***Neocoenorrhinus pauxillus* (Germar 1824)** (box nr. 14)

[*Coenorrhinus pauxillus*], Chişinău [Durleşti], 23.04-6.05.1921, 1 spec.; Chişinău, 10.05.1924, 1 spec.; 7.05.1925, 1 spec.; 16-24.03.1928, 1 spec.; Dănceni, 16.05.1937, 1 spec.

***Rhynchites auratus* (Scopoli 1763)** (box nr. 14)

[*Rhynchites auratus*], Chişinău, 6.05.1910, 1 spec.; 11.05-9.07.1924, 3 specs.; 27.04-1.05.1925, 2 specs.; Chişinău [Durleşti], 9.05.1924, 1 spec.; Dănceni, 15.05.1938, 1 spec.

***Rhynchites bacchus* (Linnaeus 1758)** (box nr. 14)

[*Rhynchites bacchus*], Chişinău, 30.05.1922, 1 spec.; 10-23.03, 15-28.10.1923, 2 specs.; 29.04.1924, 1 spec.; 22.05.1926, 1 spec.; Goian, 20.07.1924, 1 spec.; Bender, 20.02.1925, 1 spec.

***Rhynchites giganteus* Krynicki 1832** (box nr. 14)

[*Rhynchites giganteus*], Bender, 1.05.1904, 1 spec.; Chişinău – Hînceşti, 20.06-3.07.1904, 1 spec.; Chişinău, 27.04-1.05.1925, 2 specs.; 5.08.1928, 1 spec.; Dănceni, 9.06.1929, 1 spec.

Family Rutelidae

***Anisoplia agricola* (Poda 1761)** (box nr. 6)

[*Anisoplia agricola*], Suruceni, 15-28.05.1923, 2 specs.; Dănceni, 4.06.1928, 3 specs.; 9.06.1929, 1 spec.

[*Anisoplia cyathigera*], Bender, 1.06.1908, 1 spec.; Suruceni, 10-28.05.1923, 1 spec.; Dănceni, 4.06.1928, 1 spec.

***Anisoplia aprica* Erichson 1847** (box nr. 6)

[*Anisoplia aprica*], Suruceni, 10.06.1923, 1 spec.; Dănceni, 4.06.1928, 3 specs.; 4.06.1929, 1 spec.

***Anisoplia austriaca* (Herbst 1783)** (box nr. 6)

[*Anisoplia austriaca*], Bender, 14.07.1923, 2 specs.; 1-14.06.1924, 1 spec.; Chişinău, 15.06.1924, 1 spec.

***Anisoplia lata* Erichson 1847** (box nr. 6)

[*Anisoplia lata*], Chişinău, 28.05-10.06.1920, 1 spec.; 15.06.1924, 1 spec.; 30.05.1925, 1 spec.; 26.06.1932, 1 spec.; 18.04.1937, 1 spec.; Dist. Chilia, Ucraina [Cara-Mahmed], 7.07.1929, 1 spec.

***Anomala errans* (Fabricius 1775)** (box nr. 6)

[*Anomala errans* (= *praticola*)], Bugaz [Ucraina], 4.07.1926, 1 spec.; Belgorod [Ucraina], 11.07.1938, 1 spec.

***Blitopertha lineolata* (Fischer von Waldheim 1824)** (box nr. 6)

[*Blitopertha lineolata*], Chişinău, 4-17.05.1923, 1 spec.; 20.05.1924, 1 spec.; 28.05.1925, 1 spec.; 24.05, 6.06.1926, 2 specs.; 17.05.1927, 1 spec.; Suruceni, 15-28.05.1923, 1 spec.

***Chaetopteropia segetum* (Herbst 1783)** (box nr. 6)

[*Anisoplia segetum*], Suruceni, 15-28.05.1923, 7 specs.; Chişinău, 28, 30.05.1925, 2 specs.; Dănceni, 24.06.1928, 2 specs.; Chişinău [Durleşti], 17.06.1929, 1 spec.

***Hoplia praticola* Duftschmid 1805** (box nr. 6)

[*Hoplia praticola*], Chişinău [Durleşti], 23.04-6.05.1923, 4 specs.; 4.05.1924, 3 specs.; 6.05.1928, 1 spec.; 1.06.1930, 1 spec.; Chişinău,

4.05.1924, 1 spec.; Dănceni, 10.05.1939, 2 specs.; Strășeni, 7.05.1931, 2 specs.

***Hoplia* sp.** (box nr. 6)

[*Hoplia* sp.], Chișinău, 23.04-6.06.1923, 2 specs.; Chișinău [Durlești], 4.05.1924, 3 specs.; 3.05.1936, 1 spec.; Căpriana, 30.05.1938, 1 spec.

***Phyllopertha horticola* (Linnaeus 1758)** (box nr. 6)

[*Phyllopertha horticola*], Suruceni, 10.06.1923, 5 specs.; Cornești, 8.06.1937, 2 specs.; Dănceni, 15.05.1938, 1 spec.

Family Scarabaeidae

***Caccobius schreberi* (Linnaeus 1758)** (box nr. 6)

[*Caccobius schreberi*], Chișinău, 23.04-6.05.1923, 2 specs.; 21.04-5-05.1924, 3 specs.

***Cheironitis ungaricus* (Herbst 1789)** (box nr. 6)

[*Cheironitis hungaricus*], Jevreni, 23.08.1938, 2 specs.

***Copris lunaris* (Linnaeus 1758)** (box nr. 6)

[*Caccobius lunaris*], Chișinău, 11.05.1904, 1 spec.; 28.04.1923, 2 specs.; 10.05.1924, 3 specs.

***Euoniticellus fulvus* (Goeze 1777)** (box nr. 6)

[*Oniticellus fulvus*], Chișinău, 4, 5.05.1924, 5 specs.; Chișinău [Durlești], 9.05.1928, 1 spec.; Dănceni, 14.06.1928, 1 spec.

***Euoniticellus pallipes* (Fabricius 1798)** (box nr. 6)

[*Oniticellus pallipes*], Volcioc [Ucraina], 22.08.1931, 1 spec.

***Euonthophagus amyntas* (Olivier 1789)** (box nr. 5)

[*Onthophagus amyntas*], Chișinău, 12.08.1906, 1 spec.; 20.04-5.05.1924, 5 specs.; 21.04-5.05.1925, 1 spec.; Bender, 7.05.1927, 1 spec.; Chișinău [Durlești], 9.05.1929, 1 spec.; Dănceni, 10.06.1929, 1 spec.

***Gymnopleurus geoffroyi* (Fuessly 1775)** (box nr. 5)

[*Gymnopleurus cantharus*], Sculeni, 20.04.1925, 1 spec.; Bender, 7.05.1927, 1 spec.; Hrușova, 5.05, 8.06.1928, 2 specs.

***Gymnopleurus mopsus* (Pallas 1781)** (box nr. 5)

[*Gymnopleurus mopsus*], Vadul-lui-Vodă, 25.05.1906, 1 spec.; 6.07.1923, 1 spec.; Hîncești, 3.06-21.05.1922, 1 spec.; 15-28.05.1923, 2 specs.; Baccealia, 27.06.1927, 1 spec.; Dănceni, 15.05.1938, 1 spec.

***Onitis damoetas* Steven 1806** (box nr. 6)

[*Onitis damoetas*], Dist. Chilia, Ucraina [Cara-Mahmed], 19.04.1928, 1 spec.; 22.04.1930, 4 specs.

***Onthophagus coenobita* (Herbst 1783)** (box nr. 5)

[*Onthophagus coenobita*], Chișinău, 7-20.04.1923, 1 spec.; 29.03-5.05.1924, 2 specs.; 4.04.1925, 1 spec.; 22.05.1928, 1 spec.; Chișinău [Durlești], 4.05.1924, 2 specs.

***Onthophagus fracticornis* (Preyssler 1790)** (box nr. 5)

[*Onthophagus fracticornis*], Onișcani, 21.09.1917, 1 spec.; Chișinău [Durlești], 1-14.04.1923, 1 spec.; 30.10.1924, 2 specs.; Chișinău, 20.04.1924, 1 spec.; 14.10.1926, 1 spec.

***Onthophagus furcatus* (Fabricius 1781)** (box nr. 5)

[*Onthophagus furcatus*], Chișinău, 20.04.1924, 4 specs.; Chișinău [Durlești], 6.05.1928, 2 specs.; Dănceni, 4.06.1928, 2 specs.

***Onthophagus gibbulus* (Pallas 1781)** (box nr. 5)

[*Onthophagus gibbulus* (= *austriacus*)], Bender, 7.05.1927, 4 specs.; Dist. Chilia, Ucraina [Cara-Mahmed], 25.07.1929, 1 spec.; 22.04.1930, 2 specs.

***Onthophagus kindermanni* Harold 1877** (box nr. 6)

[*Onthophagus kindermanni*], Dănceni, 20.04.1928, 1 spec.; Cricova, 26.04.1930, 1 spec.; Dist. Chilia, Ucraina [Cara-Mahmed], 22.04.1930, 1 spec.

***Onthophagus lemur* (Fabricius 1781)** (box nr. 6)

[*Onthophagus lemur*], Chișinău [Durlești], 4.05-21.05.1924, 3 specs.; Dănceni, 20.04, 14.06.1928, 2 specs.

***Onthophagus lucidus* (Sturm 1800)** (box nr. 5)

[*Onthophagus lucidus*], Băcioi, 6.05.1900, 1 spec.; Chişinău, 9-22.04.1922, 1 spec.; 20.04-20.06.1924, 6 specs.; 9.04.1925, 1 spec.; Chişinău [Durleşti], 6.05.1928, 1 spec.; 6.07.1930, 1 spec.; Dănceni, 15.05.1938, 1 spec.

***Onthophagus nuchicornis* (Linnaeus 1758)** (box nr. 6)

[*Onthophagus nuchicornis*], Volcioc [Ucraina], 22.07.1931, 11 spec.

***Onthophagus ovatus* (Linnaeus 1767)** (box nr. 6)

[*Onthophagus ovatus*], Chişinău, 3.04.1906, 1 spec.; 9.04-19.06.1923, 3 specs.; 8.06.1928, 1 spec.; Chişinău [Durleşti], 5.04-4.05.1924, 2 specs.; 29.07.1928, 1 spec.; Răciula, 6.06.1908, 1 spec.; Hînceşti, 3.04-21.05.1923, 1 spec.; Goian, 4.05.1924, 1 spec.; Bender, 31.05.1926, 1 spec.; Dănceni, 13.08.1927, 1 spec.; 20.04.1938, 2 specs., Hruşova, 20.04.1938, 1 spec.; Corneşti [Pereval], 27.10.1928, 1 spec.; 26.07.1933, 1 spec.

***Onthophagus ponticus* Harold 1883** (box nr. 6)

[*Onthophagus ponticus*], Dist. Chilia, Ucraina [Cara-Mahmed], 19.04.1928, 1 spec.

***Onthophagus taurus* (Schreber 1759)** (box nr. 5)

[*Onthophagus taurus*], Chişinău, 26.09, 14.10.1926, 2 specs.; Hagimus, 13.08.1927, 6 specs.

***Onthophagus vacca* (Linnaeus 1767)** (box nr. 5)

[*Onthophagus vacca*], Chişinău, 9-22.04.1923, 1 spec.; 20.04-5.05.1924, 9 specs.; 9.04.1925, 4 specs.; Chişinău [Durleşti], 4.05.1924, 1 spec.

***Onthophagus verticicornis* (Laicharting 1781)** (box nr. 5)

[*Onthophagus verticicornis*], Chişinău, 23.04-6.05.1923, 2 specs.; Suruceni, 28.05-10.06.1923, 1 spec.; Chişinău [Durleşti], 4.05.1924, 4 specs.

***Onthophagus vitulus* (Fabricius 1776)** (box nr. 5)

[*Onthophagus vitulus* (= *camelus*)], Chişinău, 20.04.1924, 2 specs.; 11.04.1925, 2 specs.; 12.05.1929, 1 spec.; Chişinău [Durleşti], 9.05.1924, 1 spec.; 6.05.1928, 4 specs.; Cricova, 10.04.1938, 1 spec.

***Onthophagus* sp.** (box nr. 5)

[*Onthophagus* sp.], Chişinău, 23.04-6.05.1923, 5 specs.; Chişinău [Durleşti], 4.05.1924, 2 specs.

***Scarabaeus sacer* Linnaeus 1758** (box nr. 5)

[*Scarabaeus sacer*], Chişinău, 12.05.1914, 1 spec.; Sergheevca [Ucraina], 15, 20.08.1930, 2 specs.

***Sisyphus schaefferi* (Linnaeus 1758)** (box nr. 5)

[*Sisyphus schaefferi*], Vadul-lui-Vodă, 24.05.1906, 1 spec.; Bender, 31.05.1912, 1 spec.; 23.05.1925, 3 specs.; 7.05.1927, 2 specs.; Hînceşti, 3.04-21.05.1922, 1 spec.; Hruşova, 8.06.1926, 1 spec.; 20.08.1931, 1 spec.

Family Scirtidae

***Cyphon variabilis* (Thunberg 1787)** (box nr. 16)

[*Cyphon variabilis*], Onişcani, 21, 23.09.1917, 2 specs.; Bender, 18-31.03.1924, 2 specs.

Family Scaptiidae

***Anaspis fasciata* (Forster 1771)** (box nr. 9)

[*Anaspis geoffroyi*], Bender, 6.07.1927, 1 spec.

***Anaspis flava* (Linnaeus 1758)** (box nr. 9)

[*Anaspis flava*], Chişinău, 4.06.1924, 1 spec.; 4.07.1925, 1 spec.; Bender, 5.08.1927, 1 spec.

***Anaspis frontalis* (Linnaeus 1758)** (box nr. 9)

[*Anaspis frontalis*], Dănceni, 13.05.1923, 1 spec.; Bender, 24.05.1925, 1 spec.; 7.06.1926, 1 spec.; Goian, 30.05.1928, 1 spec.

***Anaspis* sp.** (box nr. 9)

[*Anaspis* sp.], Chişinău [Durleşti], 4.07.1925, 1 spec.; 5.08.1926, 2 specs.; Bender, 6.05.1926, 1 spec.; Chişinău, 7.06, 1, 29.07.1928, 3 specs.; Bender, 10.05.1930, 1 spec.; Lozova, 14.07.1938, 6 specs.

Family Scydmaenidae

***Scydmaenus tarsatus* Muller & Kunze 1822** (box nr. 16)

[*Scydmaenus tarsatus*], Chişinău, 14-23.04.1923, 1 spec.

Family Silphidae

***Aclypea undata* (Müller 1776)** (box nr. 4)

[*Aclypea (Blitophaga) undata*], Bender, 31.03.1924, 1 spec.; Chişinău, 16, 17.04.1924, 2 specs.; Corneşti, 14.06.1937, 1 spec.; Dănceni, 3.04.1938, 1 spec.

***Dendroxena quadrimaculata* (Scopoli 1772)** (box nr. 4)

[*Xylodrepa 4-punctata*], Bucovăţ, 6.06.1935, 1 spec.; Corneşti, 21.05.1936, 1 spec.; Bularda, 1.05.1938, 1 spec.

***Nicrophorus germanicus* (Linnaeus 1758)** (box nr. 4)

[*Nicrophorus germanicus*], Chişinău, 22.06, 27.07.1927, 6 specs.

***Nicrophorus humator* (Gleditsch 1767)** (box nr. 4)

[*Nicrophorus humator*], Chişinău, 22.07.1923, 1 spec.; Bularda, 26.04.1930, 1 spec.; Hruşova, 5.07.1930, 1 spec.

***Nicrophorus interruptus* Stephens 1830** (box nr. 4)

[*Nicrophorus fossor*], Chişinău, 22.07.1923, 2 specs.; Bularda, 7, 30.06.1928, 2 specs.

***Nicrophorus investigator* Zetterstedt 1824** (box nr. 4)

[*Nicrophorus investigator*], Chişinău, 22.07.1923, 1 spec.; 12.05.1929, 1 spec.; Bularda, 30.06.1925, 1 spec.; 1.07.1928, 1 ex; Corneşti, 12.07.1936, 1 spec.; Dist. Chilia, Ucraina [Cara-Mahmed], 13.07.1929, 1 spec.

***Nicrophorus vespillo* (Linnaeus 1758)** (box nr. 4)

[*Nicrophorus vespillo*], Bularda, 7.06.1928, 4 specs.; Vadul-lui-Vodă, 30.06.1928, 1 spec.

***Necrodes littoralis* (Linnaeus 1758)** (box nr. 4)

[*Necrodes littoralis*], Bularda, 7.04.1930, 1 spec.

***Oiceoptoma thoracicum* (Linnaeus 1758)** (box nr. 4)

[*Oiceoptoma thoracica*], Chişinău, 3.08.1923, 1 spec.; Bularda, 19.04.1927, 2 specs.

***Phosphuga atrata* (Linnaeus 1758)** (box nr. 4)

[*Phosphuga atrata*], Chişinău, 10.05.1924, 1 spec.

***Silpha carinata* Herbst 1783** (box nr. 4)

[*Silpha carinata*], Chişinău, 8.06.1924, 1 spec.; 10.05.1925, 1 spec.; Bender, 24.05.1925, 1 spec.

***Silpha obscura* Linnaeus 1758** (box nr. 4)

[*Silpha obscura*], Chişinău, 14.04.1922, 1 spec.; 20, 26.04, 22.07.1923, 3 specs.; 5.07.1924, 1 spec.; 27.04.1925, 1 spec.

***Thanatophilus rugosus* (Linnaeus 1758)** (box nr. 4)

[*Thanatophilus rugosus*], Chişinău, 28.03-16.04, 20.06.1924, 4 specs.; Bularda, 31.03.1927, 2 specs.

***Thanatophilus sinuatus* (Fabricius 1775)** (box nr. 4)

[*Thanatophilus sinuatus*], Chişinău, 20.06.1924, 1 spec.; Bularda, 31.03.1927, 1 spec.

Silphidae sp. (box nr. 4)

[Silphidae sp.], Chişinău, 27.04.1923, 1 spec.; Lozova, 24.03.1936, 1 spec.

Family Silvanidae

***Silvanus unidentatus* (Olivier 1790)** (box nr. 9)

[*Silvanus unidentatus*], Chişinău, 7.03.1927, 4 specs.

***Uleiota planata* (Linnaeus 1761)** (box nr. 9)

[*Uleiota planatus*], Bularda, 18.04.1927, 2 specs.; 1.05.1938, 1 spec.

Family Staphylinidae

***Achenium depressum* (Gravenhorst 1802)** (box nr. 4)

[*Achenium depressum*], Chişinău, 11.07.1930, 1 spec.; 26.04.1931, 1 spec.; Corneşti, 20.06.1937, 1 spec.

***Aleochara tristis* Gravenhorst 1806** (box nr. 4)

[*Aleochara tristis*], Chişinău, 6.05.1923, 1 spec.; 17.06.1928, 1 spec.

***Astrapaeus ulmi* (Rossi 1790)** (box nr. 4)

[*Astrapaeus ulmi*], Chişinău, 6.05.1923, 1 spec.; 28.04.1927, 1 spec.; 17.06.1928, 1 spec.; 6.07.1934, 1 spec.

***Bledius tricornis* (Herbst 1784)** (box nr. 4)

[*Bledius tricornis*], Chişinău, 26.04.1931, 1 spec.; Lebediovka, Ucraina [Bad-Burnas], 21.08.1929, 1 spec.

***Bledius furcatus* (Olivier 1811)** (box nr. 4)

[*Bledius furcatus*], Lebediovka, Ucraina [Bad-Burnas], 4.08.1929, 1 spec.

***Claviger longicornis* Müller 1818** (box nr. 16)

[*Claviger longicolor*], Chişinău, 24.03.1936, 4 specs.

***Creophilus maxillosus* (Linnaeus 1758)** (box nr. 4)

[*Creophilus maxillosus*], Chişinău, 22.07.1923, 3 specs.; 30.10.1927, 1 spec.; 5.06.1929, 1 spec.; 20.06.1937, 1 spec.

***Dinarda dentata* (Gravenhorst 1806)** (box nr. 4)

[*Dinarda dentata*], Chişinău, 24.03.1936, 4 specs.

***Drusilla canaliculata* (Fabricius 1787)** (box nr. 4)

[*Drusilla canaliculata*], Chişinău, 10.06.1928, 1 spec.

***Gyrophaena nana* (Paykull 1800)** (box nr. 4)

[*Gyrophaena nana*], Dănceni, 23.06.1928, 2 specs.

***Lathrobium elongatum* (Linnaeus 1767)** (box nr. 4)

[*Lanthrobium elongatum*], Bender, 13.08.1927, 1 spec.

***Notothecta flavipes* (Gravenhorst 1806)** (box nr. 4)

[*Notothecta flavipes*], Chişinău, 24.03.1936, 3 specs.

***Ocypus tenebricosus* (Gravenhorst 1846)** (box nr. 4)

[*Ocypus (Staphylinus) tenebricosus*], Onişcani, 24.09.1917, 1 spec.;
Chişinău, 30.04.1923, 1 spec.; 4, 10.04.1926, 2 specs.

***Ontholestes murinus* (Linnaeus 1758)** (box nr. 4)

[*Ontholestes murinus*], Chişinău, 11.04.1924, 1 spec.

***Oxyporus rufus* (Linnaeus 1758)** (box nr. 4)

[*Oxyporus rufus*], Chişinău, 25.05.1923, 2 specs.; Dănceni, 4.06.1928,
1 spec.

***Oxytelus piceus* (Linnaeus 1767)** (box nr. 4)

[*Oxytelus piceus*], Chişinău [Durleşti], 14.04.1923, 2 specs.; Chişinău,
9.04.1925, 1 spec.

***Paederus riparius* (Linnaeus 1758)** (box nr. 4)

[*Paederus riparius*], Onişcani, 23.09.1917, 2 specs.; Chişinău,
27.04.1923, 9 specs.; 7.05.1925, 1 spec.; Lebediovka, Ucraina [Bad-
Burnas], 4.08.1929, 1 spec.

***Pella humeralis* (Gravenhorst 1802)** (box nr. 4)

[*Myrmedonia humeralis*], Bender, 31.03.1924, 3 specs.

***Philonthus carbonarius* (Gravenhorst 1802)** (box nr. 4)

[*Philonthus varius*], Chişinău, 9.04.1925, 1 spec.; Bender, 31.03.1924,
1 spec.

***Philonthus cognatus* Stephens 1832** (box nr. 4)

[*Philonthus fuscipennis*], Bender, 31.03.1924, 1 spec.

***Philonthus ebeninus* (Gravenhorst 1802)** (box nr. 4)

[*Philonthus ebeninus*], Bender, 31.03.1924, 1 spec.; Chişinău,
7.04.1925, 1 spec.; 17.06.1928, 1 spec.; Chişinău [Durleşti],
10.04.1927, 1 spec.

- Philonthus intermedius* (Lacordaire 1835)** (box nr. 4)
[*Philonthus intermedius*], Bender, 31.03.1924, 2 specs.; Chişinău
[Durleşti], 30.10.1924, 2 specs.
- Philonthus micans* (Gravenhorst 1802)** (box nr. 4)
[*Philonthus micans*], Bender, 31.03.1924, 2 specs.
- Philonthus politus* (Linnaeus 1758)** (box nr. 4)
[*Philonthus politus*], Chişinău, 22.07.1923, 5 specs.
- Philonthus punctus* (Gravenhorst 1802)** (box nr. 4)
[*Philonthus punctus*], Chişinău, 19.07.1928, 1 spec.
- Philonthus salinus* Kiesenwetter 1844** (box nr. 4)
[*Philonthus salinus*], Chişinău, 12.05.1929, 1 spec.; Dist. Chilia,
Ucraina [Cara-Mahmed], 6.06.1929, 1 spec.
- Philonthus varians* (Paykull 1789)** (box nr. 4)
[*Philonthus varians*], Chişinău, 27.04.1923, 1 spec.
[*Philonthus varians* ab. *unicolor*], Chişinău, 27.04.1923, 1 spec.
- Platystethus cornutus* (Gravenhorst 1802)** (box nr. 4)
[*Platystethus cornutus*], Chişinău, 18, 22.04.1923, 4 specs.;
11.04.1924, 3 specs.
- Platystethus spinosus* Erichson 1840** (box nr. 4)
[*Platystethus spinosus*], Bender, 10.05.1930, 1 spec.
- Quedius fulgidus* (Fabricius 1793)** (box nr. 4)
[*Quedius fulgidus*], Chişinău, 7, 17.06.1923, 3 specs.; 9.04.1925,
1 spec.
- Reichenbachia juncorum* Leach 1817** (box nr. 16)
[*Reichenbachia juncorum*], Chişinău, 18-31.04.1922, 1 spec.; Bender,
31.03.1924, 1 spec.
- Rugilus orbiculatus* (Paykull 1789)** (box nr. 4)
[*Rugilus (Stilicus) orbiculatus*], Chişinău [Durleşti], 6.07.1930, 1 spec.

***Scaphidium quadrimaculatum* Olivier 1790** (box nr. 16)

[*Scaphidium 4-maculatum*], Chişinău, 30.03-14.04.1924, 1 spec.; Bularda, 9.06.1927, 2 specs.; 4, 8.05.1928, 5 specs.

***Staphylinus caesareus* Cederhjelm 1798** (box nr. 4)

[*Staphylinus caesareus*], Chişinău, 27.04.1923, 1 spec.; 5.04, 10.05.1924, 2 specs.; 7.05.1925, 1 spec.

***Staphylinus erythropterus* Linnaeus 1758** (box nr. 4)

[*Staphylinus erythropterus*], Bender, 7.05.1927, 1 spec.; Chişinău [Durleşti], 3.05.1936, 3 specs.; Corneşti, 25.07.1938, 1 spec.

***Stenus ater* Mannerheim 1830** (box nr. 4)

[*Stenus ater*], Onişcani, 19.09.1917, 1 spec.

***Stenus clavicornis* (Scopoli 1763)** (box nr. 4)

[*Stenus clavicornis*], Chişinău, 8.06.1923, 1 spec.; Bender, 14.05.1930, 1 spec.

***Tachinus corticinus* Gravenhorst 1802** (box nr. 4)

[*Tachinus collaris*], Chişinău, 4.04.1925, 1 spec.

***Tachyporus hypnorum* (Fabricius 1775)** (box nr. 4)

[*Tachyporus hypnorum*], Chişinău, 18-31.03.1924, 1 spec.

***Tetartopeus quadratus* (Paykull 1789)** (box nr. 4)

[*Lanthrobium quadratum*], Chişinău, 22.04.1923, 1 spec.; Bender, 31.03.1924, 1 spec.

***Thyasophila angulata* (Erichson 1837)** (box nr. 4)

[*Thyasophila angulata*], Chişinău, 24.03.1936, 4 specs.

***Xantholinus linearis* (Olivier 1795)** (box nr. 4)

[*Xantholinus linearis*], Bender, 7.05.1927, 2 specs.

Staphylinidae sp. (box nr. 4)

[Staphylinidae sp.], Onişcani, 4.09.1917, 1 spec.; Chişinău, 21-24, 26, 28.04, 15.05.1923, 7 specs.; 11.04.1924, 8 specs.; 22.05.1926, 1 spec.; 18.04.1930, 1 spec.; 25.10.1931, 1 spec.; 22.08.1936,

1 spec.; 10.05.1938, 9 specs.; Chişinău [Durleşti], 25.05.1923, 1 spec.; Bender, 31.03.1924, 1 spec.; 24, 27.10.1929, 2 specs.; Dănceni, 7.11.1930, 1 spec.; 3.04, 16.10.1938, 2 specs.; Corneşti [Pereval], 28.07.1933, 1 spec.; Corneşti, 22.05, 21.07.1936, 2 ex; Cricova, 10.04.1938, 3 specs.

Family Tenebrionidae

***Alphitophagus bifasciatus* (Say 1824)** (box nr. 10)

[*Alphitophagus bifasciatus*], Răciula, 6.06.1908, 1 spec.

***Asida lutosa* Solier 1836** (box nr. 10)

[*Asida lutosa*], Chişinău [Durleşti], 23.05.1923, 1 spec.; 10.05.1925, 2 specs.; Chişinău, 6.05.1924, 1 spec.; 11.04.1925, 1 spec.; 14.06.1929, 1 spec.; Vadul-lui-Vodă, 14.05.1926, 1 spec.

***Blaps milleri* Seidlitz 1893** (box nr. 10)

[*Blaps milleri*], Hruşova, 13.05.1929, 1 spec.

***Blaps* sp.** (box nr. 10)

[*Blaps* sp.], Chişinău, 15.05.1910, 1 spec.; 26.09.1926, 1 spec.; 12.04.1928, 1 spec.; 19.07.1929, 3 specs.; Bender, 7.05.1927, 1 spec.

***Cryphaeus cornutus* (Fischer de Waldheim 1823)** (box nr. 10)

[*Cryphaeus cornutus*], Chişinău, 19.06.1902, 1 spec.; 12-28.05.1923, 2 specs.

***Crypticus quisquilius* (Linnaeus 1761)** (box nr. 10)

[*Crypticus quisquilius*], Chişinău, 12-23.05.1923, 3 specs.; 10.06.1926, 1 spec.

***Cteniopus sulphureus* (Linnaeus 1767)** (box nr. 10)

[*Cteniopus sulphureus*], Suruceni, 10.07.1925, 1 spec.; Dănceni, 4.07.1931, 1 spec.; Corneşti [Pereval], 10.07.1925, 1 spec.

***Cteniopus* sp.** (box nr. 10)

[*Cteniopus* sp.], Chişinău, 25.05.1923, 1 spec.; 26.05.1930, 1 spec.; 25.05.1936, 1 spec.; 6.05.1937, 1 spec.

- Diaperis boleti* (Linnaeus 1758)** (box nr. 10)
[*Diaperis boleti*], Chişinău, 21.05-3.06.1923, 5 specs.; 19.05.1924, 1 spec.; 20.05.1926, 1 spec.
- Gnaptor spinimanus* (Pallas 1781)** (box nr. 10)
[*Gnaptor spinimanus*], Chişinău, 7-27.04.1923, 3 specs.; 23.06.1928, 1 spec.; 10.04.1938, 1 spec.; Chişinău [Durleşti], 9.05.1929, 1 spec.
- Gonocephalum granulatum* (Fabricius 1791)** (box nr. 10)
[*Gonocephalum pusillum*], Răciula, 4.06.1908, 1 spec.; Chişinău, 20.04-3.05.1923, 2 specs.
- Gonodera luperus* (Herbst 1783)** (box nr. 9)
[*Gonodera luperus*], Chişinău [Durleşti], 10.05.1925, 1 spec.; Bularda, 15.06.1928, 2 specs.; Corneşti, 18.07.1937, 3 specs.
- Hymenalia rufipes* (Fabricius 1792)** (box nr. 9)
[*Hymenalia rufipes*], Zloţi, 25.06.1927, 1 spec.; Chişinău [Durleşti], 7, 28.06.1930, 5 specs.; Corneşti [Pereval], 23.07.1933, 1 spec.
- Hypophloeus bicolor* (Olivier 1790)** (box nr. 10)
[*Hypophloeus bicolor*], Chişinău, 3.03.1927, 1 spec.; 3.03.1930, 1 spec.
- Lagria hirta* (Linnaeus 1758)** (box nr. 9)
[*Lagria hirta*], Chişinău, 5.06.1922, 1 spec.; 17.06.1923, 1 spec.; 3.07.1926, 1 spec.; 3.06.1933, 1 spec.; Goian, 2.07.1924, 1 spec.; Bularda, 29.06.1928, 1 spec.
- Neatus picipes* (Herbst 1797)** (box nr. 10)
[*Neatus picipes*], Chişinău, 05.07.1929, 3 specs.
- Omophlus proteus* Kirsch 1869** (box nr. 10)
[*Omophlus proteus*], Chişinău, 23.04-22.05.1923, 3 specs.; Dănceni, 4.06.1928, 1 spec.
- Omophlus* sp.** (box nr. 10)
[*Omophlus* sp.], Chişinău, 8.06.1937, 5 specs.

***Opatrum sabulosum* (Linnaeus 1761)** (box nr. 10)

[*Opatrum sabulosum*], Chişinău, 12-25.03.1923, 1 spec.; 18-31.03.1924, 1 spec.; 4.04.1926, 1 spec.; 22.03.1936, 1 spec.; Chişinău [Durleşti], 29.03-4.04.1923, 1 spec.; Bender, 18.03, 17.04.1924, 21 spec.; Dănceni, 22.03.1936, 1 spec.

***Pedinus fallax* Mulsant & Rey 1853** (box nr. 10)

[*Pedinus fallax*], Chişinău, 22.04.1902, 1 spec.; 31.03-13.05.1923, 2 specs.; Chişinău [Durleşti], 1-14.04.1923, 2 specs.; 9/18.04.1924, 1 spec.; 22.07.1938, 1 spec.; Corneşti, 5.04.1928, 1 spec.; Dist. Chilia, Ucraina [Cara-Mahmed], 4.04.1925, 1 spec.

***Phaleria bimaculata* (Linnaeus 1767)** (box nr. 10)

[*Phaleria pontica*], Volcioc [Ucraina], 26.08.1930, 2 specs.; 22.07.1931, 1 spec.; 22.03.1936, 1 spec.

***Pimelia subglobosa* (Pallas 1781)** (box nr. 10)

[*Pimelia subglobosa*], Bender, 22.04.1902, 1 spec.; Chişinău, 21.04-3.06.1924, 2 specs.; 24.04-3.05.1926, 2 specs.

***Platydema violaceum* (Fabricius 1790)** (box nr. 10)

[*Platydema violaceum*], Palanca, 18.05.1927, 1 spec.

***Platyscelis gages* (Fischer de Waldheim 1823)** (box nr. 10)

[*Platyscelis gages*], Chişinău, 10.05.1924, 1 spec.; 3.06.1927, 1 spec.; Bender, 20.04.1925, 1 spec.; Hruşova, 20.06.1929, 1 spec.; 17.07.1932, 1 spec.; Mingir, 17.10.1936, 1 spec.

***Podonta nigrita* (Fabricius 1794)** (box nr. 10)

[*Podonta nigrita*], Răciula, 3.06.1908, 1 spec.; Suruceni, 28.05.1921, 1 spec.; Goian, 11.06.1922, 1 spec.; Ştefan Vodă [Suvorov], 15-28.05.1923, 1 spec.; Bălţi, 14.06.1924, 1 spec.; Chişinău [Durleşti], 14.07.1925, 1 spec.; Chişinău, 6.06.1926, 1 spec.; Butovca [Ucraina], 2, 6.06.1930, 2 specs.

***Prionychus ater* (Fabricius 1775)** (box nr. 9)

[*Prionychus ater*], Chişinău, 5.07.1929, 5 specs.; 15.08.1932, 1 spec.; Bender, 14.07.1934, 1 spec.

***Pseudocistela ceramboides* (Linnaeus 1761)** (box nr. 9)

[*Pseudocistela ceramboides*], Chişinău [Durleşti], 9.05.1926, 3 specs.;
24.05.1928, 3 specs.

***Scaphidema metallicum* (Fabricius 1792)** (box nr. 10)

[*Scaphidema metallicum*], Bularda, 15.02.1928, 2 specs.

***Stenomax aeneus* (Scopoli 1763)** (box nr. 10)

[*Cylindronotus aeneus*], Chişinău [Durleşti], 25.05.1924, 1 spec.;
10.05.1925, 1 spec.; 17.05.1931, 1 spec.; Chişinău, 21.05.1928,
1 spec.; Izvoare, 1.07.1925, 1 spec.; Dănceni, 28.06.1928, 1 spec.

***Stenomax* sp.** (box nr. 10)

[*Cylindronotus* sp.], Chişinău, 6.05.1911, 1 spec.; 2-15.05.1923,
1 spec.; 5.04, 10.05.1924, 2 specs.; 2.06, 1.08.1926, 2 specs.;
25.05.1936, 1 spec.; Suruceni, 15-28.05.1932, 1 spec.; Pîrîta,
21.06.1936, 1 spec.; Dist. Chilia, Ucraina [Cara-Mahmed], 6.06,
8.07.1929, 2 specs.

***Tenebrio obscurus* Fabricius 1792** (box nr. 10)

[*Tenebrio obscurus*], Goian, 3.03-8.06.1922, 1 spec.; Chişinău, 26.05-
8.06.1923, 3 specs.; 4-17.06, 8.08.1928, 2 specs.; 15.06.1938, 1 spec.

Family Trogidae

***Trox cadaverinus* Illiger 1801** (box nr. 4)

[*Trox cadaverinus*], Chişinău, 14.05.1910, 1 spec.; 14.07.1917,
1 spec.; 10.07.1927, 1 spec.

***Trox hispidus* Pontoppidan 1763** (box nr. 4)

[*Trox hispidus*], Hruşova, 7.07.1930, 1 spec.; Corneşti, 8.06.1937,
1 spec.; Dănceni, 3.04.1938, 1 spec.

***Trox sabulosus* (Linnaeus 1758)** (box nr. 4)

[*Trox sabulosus*], Răciula, 15.06.1910, 1 spec.; Chişinău, 2.04.1914,
1 spec.; 20.04.1924, 1 spec.; Chişinău [Durleşti], 7.04, 4.05.1924, 2
specs.; 10.04.1927, 1 spec.; 10.04.1928, 1 spec.; Bularda, 8.05.1928,
1 spec.; Lebediovka, Ucraina [Bad-Burnas], 3.08.1929, 1 spec.

Family Trogositidae

***Peltis grossa* (Linnaeus 1758)** (box nr. 7)

[*Zimioma grossum*], Palanca, 18.05.19272 specs.

***Tenebroides mauritanicus* (Linnaeus 1758)** (box nr. 7)

[*Tenebroides mauritanicus*], Chişinău, 30.04-13.05.1923, 1 spec.;
20.05.1925, 1 spec.; 31.05.1926, 1 spec.; 3.09.1929, 1 spec.;
9.03.1930, 1 spec.; Vadul-lui-Vodă, 24.06.1923, 1 spec.

Order LEPIDOPTERA

Family Brahmaeidae

***Lemonia dumi* (Linnaeus 1761)** (box nr. 20)

[*Lemonia dumi*], Bularda, 19, 20.10.1929, 2 specs.

Family Cossidae

***Cossus cossus* (Linnaeus 1758)** (box nr. 22)

[*Cossus cossus*], Chişinău, 1.06, 4.07.1924, 2 specs.; 22.06.1927, 1 spec.

***Paracossulus thrips* (Hübner 1818)** (box nr. 22)

[*Hypopta thrips*], Corneşti [Pereval], 24.07.1930, 1 spec.; 22.08.1936,
1 spec.

***Parahypopta caestrum* (Hübner 1808)** (box nr. 22)

[*Hypopta caestrum*], Chişinău, 25.06.1922, 1 spec.; 23.06.1925,
1 spec.; Bender – Gîsca, 20.08.1933, 1 spec.

***Zeuzera pyrina* (Linnaeus 1761)** (box nr. 22)

[*Zeuzera pyrina*], Chişinău, 17.07.1925, 2 specs.; 10.07.1931, 1 spec.;
22.06.1935, 1 spec.; 24.06.1938, 1 spec.

Family Drepanidae

***Cilix glaucata* (Scopoli 1763)** (box nr. 17)

[*Cilix glaucatus*], Chişinău, 3.08.1923, 1 spec.; 2.07, 12.08.1932, 2
specs.; Chişinău [Durleşti], 18.08.1932, 1 spec.; Corneşti [Pereval],
19.06.1937, 1 spec.; Corneşti, 16.08.1937, 1 spec.

***Watsonalla binaria* (Hufnagel 1767)** (box nr. 17)

[*Drepana binaria*], Bender, 7.05.1927, 1 spec.; Chişinău [Durleşti], 8.05.1932, 1 spec.; Dănceni, 16.05.1937, 1 spec.

Family Erebidae

***Arctia caja* (Linnaeus 1758)** (box nr. 17)

[*Arctia caja*], Bularda, 30.07.1930, 1 spec.

***Arctia festiva* (Hufnagel 1766)** (box nr. 17)

[*Arctia hebe*], Chişinău [Petricani], IV.1928, 1 spec.; Chişinău, 17, 25.05.1932, 2 specs.; 30, 31.10, 30.11.1934, 3 specs.

***Arctia villica* (Linnaeus 1758)** (box nr. 17)

[*Arctia villica*], Chişinău, 1.06.1923, 1 spec.; 25.05-7.06.1924, 1 spec.; 14.06.1938, 1 spec.; Suruceni, 10.06.1923, 1 spec.; Ivancea, 20.07.1930, 1 spec.

***Arctornis l-nigrum* (Müller 1764)** (box nr. 21)

[*Arctornis l-nigrum*], Chişinău [Durleşti], 16.07.1931, 1 spec.; Dănceni, 2.06.1932, 1 spec.

***Calymma tridens* (Hufnagel 1766)** (box nr. 37)

[*Calymia virens*], Chişinău, 5.08.1923, 1 spec.; 27.07.1930, 1 spec.

***Calyptra thalictri* (Borkhausen 1790)** (box nr. 42)

[*Calpe capucina*], Chişinău, 29.06.1934, 1 spec.; Corneşti, 6.07.1935, 1 spec.

***Catephia alchymista* (Denis & Schiffermüller 1775)** (box nr. 42)

[*Catephia alchymista*], Chişinău, 3.06.1923, 1 spec.; 2.08.1934, 1 spec.

***Catocala electa* (Vieweg 1790)** (box nr. 43)

[*Catocala electa*], Bender, 9.07.1924, 1 spec.; 15.07.1934, 1 spec.; 17.07.1936, 1 spec.; Chişinău, 31.07.1932, 1 spec.; Chişinău [Durleşti], 13.08.1934, 1 spec.

***Catocala elocata* (Esper 1787)** (box nr. 43)

[*Catocala elocata*], Chişinău, 16, 18.08.1922, 2 specs.; 1.09.1923, 1 spec.; 6.08.1934, 1 spec.

***Catocala fraxini* (Linnaeus 1758)** (box nr. 43)

[*Catocala flaxini*], Bularda, 21.09.1935, 1 spec.

***Catocala fulminea* (Scopoli 1763)** (box nr. 44)

[*Ephesia fulminea*], Chişinău, 3.08.1922, 2 specs.; 29.06.1923, 1 spec.; 21.06.1925, 1 spec.; Corneşti [Pereval], 20.07.1933, 1 spec.; 15.06.1937, 1 spec.

***Catocala hymenaea* (Denis & Schiffermüller 1775)** (box nr. 44)

[*Ephesia hymenaea*], Bender, 10.07.1924, 3 specs.; 16.07.1934, 2 specs.; 16.07.1936, 1 spec.; Corneşti [Pereval], 17.07.1935, 1 spec.

***Catocala nupta* (Linnaeus 1767)** (box nr. 43)

[*Catocala nupta*], Chişinău, 5, 16.07, 2.08.1922, 3 specs.; 26.08.1923, 1 spec.; Bender, 16.07.1934, 1 spec.

***Catocala promissa* (Denis & Schiffermüller 1775)** (box nr. 43)

[*Catocala promissa*], Chişinău, 29.06.1924, 1 spec.

***Catocala sponsa* (Linnaeus 1767)** (box nr. 43)

[*Catocala sponsa*], Chişinău, 4.07.1924, 2 specs.; 16.07.1932, 1 spec.; Străşeni, 16.08.1931, 1 spec.; Bender, 17.07.1936, 1 spec.

***Colobochyla salicalis* (Denis & Schiffermüller 1775)** (box nr. 44)

[*Madopa salicalis*], Bender, 18.07.1923, 1 spec.; 24.05.1925, 1 spec.; 7.05.1927, 1 spec.; Chişinău, 12.08.1923, 1 spec.; 1.06.1924, 1 spec.; 12.05.1934, 1 spec.; Bularda, 13.06.1926, 1 spec.

***Diacrisia sannio* (Linnaeus 1758)** (box nr. 17)

[*Diacrisia sanio*], Lozova, 29.05.1927, 1 spec.; Corneşti [Pereval], 16.08.1927, 1 spec.; 4, 18.08.1935, 3 specs.

***Diaphora mendica* (Clerck 1759)** (box nr. 17)

[*Diaphora mendica*], Goian, 3.06.1922, 1 spec.; Bender, 17.04.1924, 1 spec.; 7.05.1927, 1 spec.; Chişinău, 21.04-4.05.1924, 2 specs.; 9.05.1929, 1 spec.; 3.05.1934, 1 spec.

***Eublemma amoena* (Hübner 1803)** (box nr. 40)

[*Thalpochares respersa*], Chişinău, 25.06.1922, 1 spec.; 19.06.1926, 1 spec.; 30.07.1937, 1 spec.; Bender, 18.07.1923, 1 spec.; Ivancea, 9.08.1930, 2 specs.

***Eublemma purpurina* (Denis & Schiffermüller 1775)** (box nr. 40)

[*Thalpochares purpurina*], Chişinău, 2.06.1926, 1 spec.; Ivancea, 27.07, 9.08.1930, 2 specs.; Corneşti [Pereval], 4.08.1935, 1 spec.; Cricova, 1.08.1937, 2 specs.

***Euclidia glyphica* (Linnaeus 1758)** (box nr. 42)

[*Euclidia glyphica*], Chişinău, 16.05.1923, 1 spec.; 28.04-17.07.1924, 3 specs.; Suruceni, 28.06.1923, 1 spec.; Goian, 11.05.1924, 1 spec.; Mereni, 9.05.1927, 1 spec.; Dănceni, 10.05.1935, 1 spec.; Cricova, 1.08.1937, 1 spec.

***Euclidia mi* (Clerck 1759)** (box nr. 42)

[*Euclidia mi*], Dănceni, 16.12.1931, 1 spec.; 9, 16.05, 3.09.1937, 7 specs.; 28.01.1938, 1 spec.

***Euclidia triquetra* (Denis & Schiffermüller 1775)** (box nr. 42)

[*Euclidia triquetra*], Corneşti, 21.07.1935, 2 specs.; 26, 29.07.1938, 2 specs.; Rădeni, 21.05.1936, 1 spec.

***Euplagia quadripunctaria* (Poda 1761)** (box nr. 17)

[*Callimorpha 4-punctaria*], Chişinău, 2 2, 17.06.192, 2specs.; Chişinău [Durleşti], 26.07.1931, 1 spec.; Corneşti [Pereval], 27.07.1935, 1 spec.

***Euproctis chrysorrhoea* (Linnaeus 1758)** (box nr. 21)

[*Euproctis chrysorrhoea*], Chişinău, 2.07.1922, 1 spec.; 30.06.1927, 1 spec.; Corneşti [Pereval], 26.07.1933, 1 spec.

***Euproctis similis* (Fuessly 1775)** (box nr. 21)

[*Porthesia similis*], Hagimus, 7.07.1931, 1 spec.

***Grammodes stolidia* (Fabricius 1775)** (box nr. 42)

[*Leucanistis stolidia*], Chişinău, 19.09.1922, 1 spec.; 23.09.1936, 1 spec.; Tuzara, 22.08.1927, 1 spec.; Corneşti, 27.07.1938, 1 spec.

***Herminia grisealis* (Denis & Schiffermüller 1775)** (box nr. 44)

[*Zanclognatha nemoralis*], Bularda, 3.06.1934, 1 spec.

***Hypena proboscidalis* (Linnaeus 1758)** (box nr. 44)

[*Hypena proboscidalis*], Chişinău [Durleşti], 7.06.1934, 1 spec.;
Chişinău, 9.06.1934, 1 spec.; Corneşti [Pereval], 16.06.1937, 1 spec.

***Hypena rostralis* (Linnaeus 1758)** (box nr. 44)

[*Hypena rostralis*], Chişinău, 25, 28.10.1923, 2 specs.; 17.07.1926, 1
spec.; 26.06.1937, 2 specs.; Chişinău [Durleşti], 12.10.1930, 2 specs.;
Hîrbovăţ, 17.07.1928, 1 spec.; Bender, 9.08.1935, 1 spec.

***Hyphoraia aulica* (Linnaeus 1758)** (box nr.17)

[*Arctia aulica*], Bender, 2-16.05.1924, 2 specs.; Chişinău, 21.05.1925,
1 spec.; 18.05.1927, 1 spec.; Dănceni, 16.09.1937, 2 specs.

***Idia calvaria* (Denis & Schiffermüller 1775)** (box nr. 40)

[*Epizeuxis calvaria*], Corneşti [Pereval], 8.08.1936, 1 spec.; Corneşti,
14.08.1937, 1 spec.

***Laelia coenosa* (Hübner 1808)** (box nr. 21)

[*Laelia coenosa*], Volciok, Ucraina, 07.1933, 1 spec.

***Leucoma salicis* (Linnaeus 1758)** (box nr. 21)

[*Stilpnotia salicis*], Chişinău, 3.08.1923, 1 spec.; 5-18.06.1924, 1
spec.; Chişinău [Durleşti], 1.06.1925, 1 spec.; Bender, 2, 10.06.1925,
2 specs.

***Lygephila cracca* (Denis & Schiffermüller 1775)** (box nr. 42)

[*Toxocampa cracca*], Chişinău, 11.09.1922, 1 spec.; 23.07.1923,
1 spec.; 12.07.1925, 1 spec.; 7.08, 31.10.1934 2 specs.; Corneşti
[Pereval], 15.09.1935, 1 spec.

***Lygephila pastinum* (Treitschke 1826)** (box nr. 42)

[*Toxocampa pastinum*], Bularda, 20.06.1930, 1 spec.; 21.09.1935, 1
spec.; 23.08.1936, 1 spec.

***Lymantria dispar* (Linnaeus 1758)** (box nr. 21)

[*Lymantria dispar*], Chişinău, 23.07.1923, 2 specs.; 24.06-7.07.1924, 1 spec.; 14, 19.07, 6.08.1925, 3 specs.; Corneşti [Pereval], 3.08.1924, 1 spec.

***Lymantria monacha* (Linnaeus 1758)** (box nr. 21)

[*Lymantria monacha*], Chişinău, 14-27.06.1924, 1 spec.; 8.07.1928, 1 spec.; Corneşti [Pereval], 5.07.1933, 1 spec.; Pîrjolteni, 24.07.1933, 1 spec.

***Minucia lunaris* (Denis & Schiffermüller 1775)** (box nr. 42)

[*Minucia lunaris*], Chişinău, 12.05, 9.06.1923, 4 specs.; 1.06.1924, 1 spec.

***Odice arcuinna* (Hübner 1790)** (box nr. 40)

[*Thalpochares arcuinna*], Sergheevka [Ucraina], 10, 18.08.1931, 2 specs.

***Orgyia antiqua* (Linnaeus 1758)** (box nr. 21)

[*Orgyia antiqua*], Chişinău, 9, 10.07.1923, 3 spec.; Chişinău [Durleşti], 1.10.1932, 1 spec.

***Orgyia recens* (Hübner 1819)** (box nr. 21)

[*Orgyia gonostigma*], Hagimus, 28, 29.05, 1, 2.06.1927, 5 specs.

***Paracolax tristalis* (Fabricius 1794)** (box nr. 44)

[*Herminia derivalis*], Chişinău, 18.06.1924, 1 spec.; 19.06.1926, 1 spec.; Zloţi, 25.06.1927, 2 specs.; Corneşti [Pereval], 2.07.1936, 1 spec.

***Parascotia fuliginaria* (Linnaeus 1761)** (box nr. 40)

[*Parascotia fuliginaria*], Chişinău, 7.07.1931, 1 spec.; 16.06.1935, 1 spec.; 4.09.1937, 1 spec.; Corneşti [Pereval], 31.07, 6.08.1933, 2 specs.

***Pechipogo strigilata* (Linnaeus 1758)** (box nr. 44)

[*Pechipogo barbalis*], Chişinău [Durleşti], 10.05.1925, 3 specs.; 17.05.1931, 1 spec.; Corneşti [Pereval], 21.05.1936, 1 spec.

***Penthophera morio* (Linnaeus 1767)** (box nr. 21)

[*Hypogymna morio*], Suruceni, 10.06.1923, 1 spec.; Dănceni, VI.1930, 1 spec.; 22, 23.05.1932, 2 specs.

***Phragmatobia fuliginosa* (Linnaeus 1758)** (box nr. 17)

[*Phragmatobia fuliginosa*], Chişinău, 26.08.1932, 1 spec.; 5.08.1933, 1 spec.; 29.06.1934, 1 spec.; 24.04.1939, 1 spec.; Corneşti [Pereval], 30.07.1938, 1 spec.

***Phytometra viridaria* (Clerck 1759)** (box nr. 40)

[*Prothymnia viridaria*], Dănceni, 10.05.1935, 1 spec.

***Polypogon tentacularia* (Linnaeus 1758)** (box nr. 44)

[*Herminia tentacularia*], Chişinău, 4.06.1922, 1 spec.; 3.06.1923, 1 spec.; Corneşti [Pereval], 22.07.1925, 1 spec.; 4.08.1935, 1 spec.; 13.07.1936, 1 spec.

***Rivula sericealis* (Scopoli 1763)** (box nr. 40)

[*Rivula sericealis*], Chişinău, 4.08.1916, 1 spec.; 02.09.1932, 3 specs.; Chişinău [Dureşti], 18.08.1932, 4 specs.; Corneşti [Pereval], 25.08.1933, 1 spec.; Străşeni, 30.07.1933, 1 spec.

***Schranksia costaestrigalis* (Stephens 1834)** (box nr. 44)

[*Hypenodes costaestrigalis*], Bularda, 20.09.1935, 2 specs.

***Scoliopteryx libatrix* (Linnaeus 1758)** (box nr. 42)

[*Scoliopteryx libatrix*], Chişinău, 16.08.1922, 1 spec.; 12.05, 20.10.1923, 2 specs.; 16.04.1924, 1 spec.; 16.08.1932, 1 spec.

***Simplicia rectalis* (Eversmann 1842)** (box nr. 42)

[*Simplicia rectalis*], Chişinău, 15.05-19.06.1924, 4 specs.; 4.07.1934, 1 spec.; 10.06.1935, 2 specs.

***Spilosoma lubricipeda* (Linnaeus 1758)** (box nr. 17)

[*Spilosoma menthastri*], Hînceşti, year 1926, 1 spec.; Chişinău, 26.07.1930, 3 specs.; Corneşti [Pereval], 12.08.1933, 1 spec.; 23.07.1935, 1 spec.; 22.06.1937, 1 spec.; Cricova, 30.05.1936, 1 spec.

***Trisateles emortualis* (Denis & Schiffermüller 1775)** (box nr. 42)

[*Standeussia emortualis*], Bularda, 3.06.1934, 1 spec.

***Zanclognatha lunalis* (Scopoli 1763)** (box nr. 44)

[*Zanclognatha tarsiplumalis*], Chişinău, 29.06.1922, 1 spec.; 19, 25.06.1924, 2 specs.; Chişinău [Durleşti], 1.06.1923, 1 spec.; 10.07.1932, 1 spec.; Bender, 18.07.1923, 1 spec.; Corneşti [Pereval], 17.07.1933, 1 spec.

Family Euteliidae

***Eutelia adulatrix* (Hübner 1813)** (box nr. 31)

[*Eutelia adulatrix*], Chişinău, 29.08.1933, 1 spec.; Dănceni, 16.04.1935, 1 spec.

Family Geometridae

***Abraxas grossulariata* (Linnaeus 1758)** (box nr. 53)

[*Abraxas grossulariata*], Chişinău, 10.06-23.06.1924, 1 spec.; 15.06.1934, 1 spec.; Cricova, 23.06.1935, 3 specs.; Corneşti, 7.07.1935, 1 spec.; Corneşti [Pereval], 20.06.1937, 1 spec.

***Abraxas sylvata* (Scopoli 1763)** (box nr. 54)

[*Abraxas sylvata*], Corneşti, 10.07.1938, 1 spec.

***Agriopis aurantiaria* (Hübner 1799)** (box nr. 57)

[*Erannis aurantiaria*], Chişinău, 4.11.1931, 1 spec.; 3.11.1934, 1 spec.; 23.10.1935, 1 spec.; 25.10.1936, 3 specs.; 2.11.1938, 1 spec.; Chişinău [Durleşti], 26.10.1937, 2 specs.

***Agriopis bajaria* (Denis & Schiffermüller 1775)** (box nr. 56)

[*Erannis bajaria*], Chişinău, 2.11.1927, 1 spec.; 6.11.1930, 1 spec.; 11.11.1937, 1 spec.; 2.09, 30.10.1938, 2 specs.

***Agriopis leucophaearia* (Denis & Schiffermüller 1775)** (box nr. 56)

[*Erannis leucophaeria*], Chişinău, 8.03.1936, 1 spec.; 11.03.1939, 1 spec.; Cricova, 20.03.1938, 1 spec.

***Agriopis marginaria* (Fabricius 1776)** (box nr. 56)

[*Erannis marginaria*], Dănceni, 9.03.1930, 1 spec.; 24.03.1935, 1 spec.; Chişinău [Durleşti], 16.03.1930, 2 specs.; 24.03.1937, 3 specs.; Chişinău, 31.10.1934, 1 spec.; 14.03.1937, 1 spec.; 16.03.1938, 2 specs.; Corneşti [Pereval], 9.02.1937, 1 spec.

***Alcis repandata* (Linnaeus 1758)** (box nr. 59)

[*Boarmia repandata*], Corneşti [Pereval], 29.06.1936, 2 specs.

***Alsophila aceraria* (Denis & Schiffermüller 1775)** (box nr. 60)

[*Alsophila 4-punctata*], Chişinău, 15.11.1927, 1 spec.; Chişinău [Durleşti], 2, 16.11.1930, 2 specs.; Tuzara, 23.11.1935, 1 spec.; Dănceni, 30.10.1937, 1 spec.

***Alsophila aescularia* (Denis & Schiffermüller 1775)** (box nr. 60)

[*Alsophila aescularia*], Chişinău, 9.03.1930, 1 spec.; 22.03.1931, 2 specs.; 5.03.1930, 1 spec.; Dănceni, 24.03.1935, 1 spec.; Chişinău [Durleşti], 16.03.1930, 2 specs.

***Angerona prunaria* (Linnaeus 1758)** (box nr. 55)

[*Angerona prunaria*], Bender, 24.05.1925, 1 spec.; Bularda, 21.06.1929, 1 spec.; 3.06.1931, 1 spec.; Corneşti [Pereval], 9, 13.06.1937, 2 specs.

***Aplocera plagiata* (Linnaeus 1758)** (box nr. 49)

[*Anaitis plagiata*], Chişinău, 11.09.1922, 1 spec.; 9.06.1934, 1 spec.; 21.08.1935, 1 spec.; Suruceni, 28.05.1923, 2 specs.; Bender – Gîsca, 15.07.1923, 1 spec.; Bender, 17.04.1923, 1 spec.

***Arichanna melanaria* (Linnaeus 1758)** (box nr. 53)

[*Arichanna melanaria*], Corneşti [Pereval], 25, 26, 28.07.1933, 6 specs.

***Ascotis selenaria* (Denis & Schiffermüller 1775)** (box nr. 59)

[*Boarmia selenaria*], Chişinău, 11.07.1922, 1 spec.; 20.07.1924, 1 spec.; 4.08.1925, 1 spec.; 15.07.1926, 1 spec.; 21.07.1932, 1 spec.; Bender, 10.05.1930, 1 spec.; Corneşti [Pereval], 9.07.1933, 2 specs.; 22.07.1935, 1 spec.; 24, 28.07.1936, 2 specs.

***Asthena albulata* (Hufnagel 1767)** (box nr. 52)

[*Asthena albulata*], Chişinău [Durleşti], 4.05.1930, 3 specs.; 8.07.1931, 1 spec.; 8.05.1932, 2 specs.; Ivancea, 20.07.1930, 1 spec.; Tudora, 6.06.1935, 1 spec.; Bularda, 2.05.1938, 1 spec.

***Biston betularia* (Linnaeus 1758)** (box nr. 59)

[*Biston betularius*], Chişinău, 15.07.1922, 2 specs.; Corneşti [Pereval], 3.08.1935, 1 spec.; 29.07.1936, 1 spec.

***Biston strataria* (Hufnagel 1767)** (box nr. 59)

[*Biston strataris*], Chişinău, 9, 13.04.1932, 2 specs.; 21.03.1934, 1 spec.; 10.04.1935, 1 spec.

***Boudinotiana notha* (Hübner 1803)** (box nr. 45)

[*Brephos notha*], Hagimus, 7.04.1931, 1 spec.

***Cabera exanthemata* (Scopoli 1763)** (box nr. 54)

[*Cabera exanthemata*], Bender, 24.05.1925, 2 specs.; Hagimus, 10.05.1930, 3 specs.; 10.05.1934, 2 specs.; Chişinău, 6.05.1934, 1 spec.; Cricova, 17.08.1935, 1 spec.

***Cabera pusaria* (Linnaeus 1758)** (box nr. 54)

[*Cabera pusaria*], Bularda, 14.05.1930, 2 specs.; Corneşti [Pereval], 17, 18.07.1933, 2 specs.; Corneşti, 30.06.1935, 1 spec.; Sagaidac, 21.05.1936, 1 spec.

***Camptogramma bilineata* (Linnaeus 1758)** (box nr. 52)

[*Cidaria bilineata*], Hîrbovăţ, 2 18, 19.07.192, 3 specs.; Chişinău, 26.08.1923, 1 spec.; 22.05-4.06.1924, 1 spec.; 23.05-5.06.1925, 1 spec.; 27.05-9.06.1926, 1 spec.

***Cataclysmes riguata* (Hübner 1813)** (box nr. 52)

[*Cataclysmes riguata*], Dănceni, 22.05.1932, 2 specs.; 16.05.1937, 2 specs.; Cricova, 9.05, 30.09.1934, 2 specs.; Chişinău, 5, 9.05.1937, 4 specs.

***Catarhoe cuculata* (Hufnagel 1767)** (box nr. 51)

[*Cidaria cuculata*], Corneşti, 21, 22.07.1935, 3 specs.; 19.06.1937, 1 spec.

***Catarhoe rubidata* (Denis & Schiffermüller 1775) (box nr. 52)**

[*Cidaria rubidata*], Chişinău, 16-29.06.1924, 1 spec.; 17.05.1925, 1 spec.; 26.06.1937, 1 spec.; Bularda, 26.05.1931, 1 spec.; 16.05.1934, 1 spec.; Corneşti [Pereval], 21.07.1933, 1 spec.; Bender – Gîsca, 11.08.1935, 1 spec.; Corneşti, 19.06.1937, 1 spec.

***Chlorissa viridata* (Linnaeus 1758) (box nr. 45)**

[*Chlorissa viridata*], Chişinău, 23.07.1922, 1 spec.; 22.05.1923, 1 spec.; 22.07.1924, 1 spec.; 15.05.1938, 1 spec.; Bender – Gîsca, 19.07.1923, 1 spec.; Dănceni, 22.05.1932, 4 specs.; Corneşti [Pereval], 18.07.1933, 1 spec.; Cricova, 29.05.1936, 1 spec.; Corneşti, 15, 21.06.1937, 2 specs.

***Cidaria fulvata* (Forster 1771) (box nr. 50)**

[*Cidaria (Larientia) fulvata*], Corneşti, 13.06.1937, 1 spec.; Corneşti [Pereval], 19.06.1937, 1 spec.

***Chiasmia aestimaria* (Hübner 1809) (box nr. 56)**

[*Semiothisa aestimaria*], Sergheevka [Ucraina], 27, 28.08.1930, 2 spec.; Lebediovka, Ucraina [Bad-Burnas], 5-28.07.1937, 1 spec.

***Chiasmia clathrata* (Linnaeus 1758) (box nr. 60)**

[*Semiothisa clathrata*], Goian, 3.06.1922, 2 specs.; Chişinău, 16.05.1924, 1 spec.; 3.08.1934, 1 spec.; Dănceni, 30.07.1934, 1 spec.; 10.05.1935, 2 specs.; Corneşti [Pereval], 3.08.1935, 1 spec.

***Chloroclysta siterata* (Hufnagel 1767) (box nr. 50)**

[*Cidaria siterata*], Chişinău, 16.10.1926, 1 spec.; 29.10.1927, 1 spec.; 30.07.1935, 1 spec.

***Cleora cinctaria* (Denis & Schiffermüller 1775) (box nr. 58)**

[*Boarmia cinctaria*], Chişinău, 16, 18, 19.04.1924, 5 specs.; 21.05.1935, 1 spec.; Cricova, 23.04.1935, 10 specs.; 26.04.1936, 2 specs.; Bularda, 2.05.1938, 1 spec.

***Cleorodes lichenaria* (Hufnagel 1767) (box nr. 58)**

[*Boarmia lichenaria*], Ivancea, 25.06.1931, 1 spec.; 20, 27.07.1936, 2 specs.; Corneşti [Pereval], 25.07.1933, 1 spec.; 13.07.1936, 1 spec.

***Colostygia pectinataria* (Knoch 1781)** (box nr. 51)

[*Cidaria viridaria*], Strășeni, 30.08.1933, 1 spec.; Cricova, 26.05.1935, 4 specs.; Sagaidac, 21.05.1936, 1 spec.

***Colotois pennaria* (Linnaeus 1761)** (box nr. 55)

[*Colotois pennaria*], Bender, 14.10.1923, 1 spec.; Chișinău, 6.09.1930, 1 spec.; 19.10.1935, 1 spec.; 17.10.1936, 1 spec.; 2.11.1938, 1 spec.; Bularda, 21.09.1935, 1 spec.

***Cosmorhoe ocellata* (Linnaeus 1758)** (box nr. 50)

[*Cidaria (Lariantia) ocellata*], Chișinău, 3, 17.06.1923, 2 specs.; 26.05- 8.06.1924, 1 spec.; Hagimus, 7.06.1931, 1 spec.; Bularda, 22.08.1936, 1 spec.; Cornești, 14.08.1937, 1 spec.

***Costaconvexa polygrammata* (Borkhausen 1794)** (box nr. 52)

[*Cidaria polygrammata*], Chișinău, 6.09.1925, 1 spec.; 2.04.1926, 1 spec.; 25.03, 9.04, 7.05.1927, 4 specs.; 19.07.1937, 1 spec.; Dănceni, 22.05.1932, 1 spec.; Cricova, 30.09.1934, 1 spec.

***Crocallis tusciaria* (Borkhausen 1793)** (box nr. 55)

[*Crocallis tusciaria*], Chișinău, 7, 8.10.1935, 2 spec.; Strășeni, 17.10.1936, 1 spec.

***Cyclophora albiocellaria* (Hübner 1789)** (box nr. 48)

[*Cosymbia albiocellaria*], Chișinău [Durlești], 6.05.1928, 1 spec.; 29.06, 6.07.1930, 4 specs.; 17.05.1931, 2 specs.

***Cyclophora annularia* (Fabricius 1775)** (box nr. 48)

[*Cosymbia annulata*], Bularda, 2.06.1928, 1 spec.; 27.04.1930, 1 spec.; Chișinău [Durlești], 4.05.1930, 1 spec.; 17.05.1931, 2 specs.; 18.08.1932, 1 spec.; 5.08.1937, 1 spec.

***Cyclophora pendularia* (Clerck 1759)** (box nr. 48)

[*Cosymbia orbicularia*], Chișinău, 5.08.1937, 1 spec.; 25.04.1938, 1 spec.

***Cyclophora porata* (Linnaeus 1767)** (box nr. 48)

[*Cosymbia porata*], Chișinău, 28.04-11.05.1924, 1 spec.; Chișinău [Durlești], 29.06.1930, 1 spec.; 17.05, 10.08.1931, 2 specs.

***Cyclophora punctaria* (Linnaeus 1758)** (box nr. 48)

[*Cosymbia punctaria*], Chişinău, 12.05, 5.07.1924, 2 specs.; Hagimus, 7.05.1927, 1 spec.; Chişinău [Durleşti], 4.05, 29.06.1930, 4 specs.; Dănceni, 14.02.1935, 1 spec.; Corneşti, 15.08.1937, 1 spec.

***Earophila badiata* (Denis & Schiffermüller 1775)** (box nr. 52)

[*Cidaria badiata*], Chişinău, 6-19.04.1924, 1 spec.; 5.05.1936, 12 specs.

***Ectropis crepuscularia* (Denis & Schiffermüller 1775)** (box nr. 58)

[*Boarmia bistortata*], Chişinău, 12.07.1922, 1 spec.; 6.05.1924, 1 spec.; 6.04.1925, 1 spec.; Chişinău [Petricani], 7.04.1935, 3 specs.; Bender, 7.05.1927, 1 spec.; Corneşti [Pereval], 27.07.1933, 2 specs.; 9.02.1937, 1 spec.

[*Boarmia crepuscularia*], Corneşti [Pereval], 20, 25.07.1933, 2 specs.; 7.07.1935, 1 spec.; 2, 16.07.1936, 2 specs.; Bender, 16.07.1934, 1 spec.

***Eilicrinia cordiaria* (Hübner 1790)** (box nr. 56)

[*Eilicrinia cordiaria*], Chişinău, 16.07.1922, 1 spec.; 8.07.1923, 1 spec.; 24.07.1930, 1 spec.; Hagimus, 10.05.1930, 1 spec.; 14.07.1934, 1 spec.

***Eilicrinia trinotata* (Metzner 1845)** (box nr. 56)

[*Eilicrinia trinotata*], Chişinău, 11-28.05.1924, 2 specs.; 30.06.1925, 2 specs.; 18.05.1929, 1 spec.; Bularda, 1.05.1938, 1 spec.

[*Eilicrinia trinotata* ab. *aestiva*], Suruceni, 10.07.1925, 1 spec.; Chişinău, 3.07.1927, 1 spec.

***Electrophaes corylata* (Thunberg 1792)** (box nr. 52)

[*Cidaria corylata*], Chişinău, 25.05-7.06.1927, 1 spec.; 27.05-9.06.1928, 1 spec.; Bularda, 30.06.1928, 1 spec.; 15, 16.05.1934, 3 specs.; Corneşti [Pereval], 29.06.1936, 1 spec.; 26.06.1938, 1 spec.

***Ematurga atomaria* (Linnaeus 1758)** (box nr. 59)

[*Ematurga atomaria*], Chişinău, 2.05, 4.07.1924, 4 specs.; Dănceni, 10.05.1935, 4 specs.; Corneşti [Pereval], 20, 28, 31.07.1935, 4 specs.; Cricova, 26.04.1936, 2 specs.

***Ennomos autumnaria* (Werneburg 1859)** (box nr. 54)

[*Ennomos autumnaria*], Scoreni, 1.09.1925, 1 spec.; Chişinău, 27.09, 13.10.1933, 2 specs.; 12.08.1934, 1 spec.; 20.08.1935, 1 spec.; 5.09.1937, 1 spec.

***Ennomos erosaria* (Denis & Schiffermüller 1775)** (box nr. 54)

[*Ennomos erosaria*], Chişinău, 9-22.06.1924, 1 spec.; Bender, 16.06.1926, 1 spec.; Chişinău [Durleşti], 4.10.1931, 1 spec.; 7.11.1934, 1 spec.; 15.06.1938, 1 spec.; Ivancea, 9.09.1934, 1 spec.; Cricova, 23.06.1935, 1 spec.; 1.08.1937, 1 spec.; Dănceni, 24.06.1935, 1 spec.; 5.09.1937, 1 spec.; Corneşti, 26.06.1935, 1 spec.; Corneşti [Pereval], 19.06.1937, 1 spec.

***Ennomos fuscantaria* (Haworth 1809)** (box nr. 55)

[*Ennomos fuscantaria*], Chişinău, 6.08.1925, 1 spec.

***Ennomos quercinaria* (Hufnagel 1767)** (box nr. 55)

[*Ennomos quercinaria*], Bender, 27.06-10.07.1924, 1 spec.; Pîrjolteni, 24.07.1933, 1 spec.; Rădeni, 11, 18, 31.07.1936, 3 specs.

***Epione repandaria* (Hufnagel 1767)** (box nr. 56)

[*Epione repandaria*], Chişinău, 6.06-19.06.1924, 1 spec.; 26.09.1935, 1 spec.; Corneşti, 18.08.1935, 1 spec.; Bularda, 24.09.1935, 1 spec.; 23.08.1936, 1 spec.

***Epione alternata* (Muller 1764)** (box nr. 51)

[*Cidaria alternata*], Chişinău, 27.05-09.06.1924, 1 spec.; 26.05.1932, 1 spec.; 11.08.1934, 1 spec.; Corneşti [Pereval], 12, 25.08.1933, 2 specs.; Cricova, 9.05.1934, 5 specs.; 26.05.1935, 1 spec.; Hagimus, 14.07.1934, 1 spec.; Bender, 17.07.1934, 1 spec.; Corneşti, 29.07.1935, 1 spec.

***Epirrhoe galiata* (Denis & Schiffermüller 1775)** (box nr. 51)

[*Cidaria galiata*], Chişinău, 31.07.1922, 1 spec.; Corneşti [Pereval], 27.07.1933, 1 spec.; 23.06.1937, 2 specs.; Cricova, 23.06.1935, 1 spec.; Bender – Gîsca, 9.08.1935, 1 spec.

***Epirrita autumnata* (Borkhausen 1794)** (box nr. 50)

[*Oporinia autumnata*], Hîncești, 15.10.1926, 1 spec.; Chișinău [Durlești], 20.10.1930, 1 spec.; Dănceni, 9-30.10.1937, 2 spec.; Chișinău, 2.11.1937, 1 spec.

***Epirrita dilutata* (Denis & Schiffermüller 1775)** (box nr. 50)

[*Oporinia dilutata*], Chișinău [Durlești], 11.10.1921, 1 spec.; 18, 19.10.1930, 2 specs.; Chișinău, 20.10.1923, 1 spec.; Hîncești, 15.10.1926, 1 spec.; Dănceni, 13.10.1935, 2 specs.; Cricova, 27.10.1935, 1 spec.

***Erannis ankeraria* (Staudinger 1861)** (box nr. 56)

[*Erannis ankeraria*], Chișinău, 30.03-12.04.1924, 1 spec.; 9, 14.04.1932, 3 specs.

***Erannis defoliaria* (Clerck 1759)** (box nr. 57)

[*Erannis defoliaria*], Bularda, 9.11.1930, 1 spec.; Chișinău, 29, 30, 31.10.1934, 4 specs.; 28.10.1935, 1 spec.; Tuzara, 23.11, 22.12.1935, 2 specs.

[*Erannis defoliaria* ab. *holmgreni*], Chișinău, 4.11.1936, 1 spec.

[*Erannis defoliaria* ab. *obscura* Helf], Chișinău, 27.10.1931, 1 spec.; 30.10.1934, 1 spec.

[*Erannis defoliaria* ab. *obscurata* Stc.], Chișinău, 29.10, 5, 13.11.1931, 3 specs.; 5, 8.11.1932, 3 specs.; 28, 30, 31.10, 1.11.1934, 6 specs.

***Euphyia biangulata* (Haworth 1809)** (box nr. 51)

[*Cidaria picata*], Chișinău [Durlești], 7.06.1934, 1 spec.; Cornești, 22, 31.07.1935, 5 specs.; 15.08.1937, 1 spec.; 20.07.1938, 1 spec.

***Eupithecia breviculata* (Donzel 1837)** (box nr. 52)

[*Eupithecia breviculata*], Cornești [Pereval], 20.07.1933, 1 spec.; Chișinău, 28.06.1935, 1 spec.

***Eupithecia centaureata* (Denis & Schiffermüller 1775)** (box nr. 52)

[*Eupithecia centaureata*], Chișinău, 11.07.1925, 1 spec.; 5, 16.08.1937, 2 specs.; Cricova, 9.05.1934, 1 spec.; Bravicea, 26.08.1934, 1 spec.; Cornești, 7.07.1935, 1 spec.

***Eupithecia denotata* (Hübner 1813)** (box nr. 52)

[*Eupithecia denotata*], Cornești [Pereval], 28.08.1933, 1 spec.

***Eupithecia icterata* (de Villers 1789)** (box nr. 53)

[*Eupithecia subfulvata*], Chișinău, 28.06.1935, 1 spec.; Cornești, 24, 28, 31.07.1935, 3 specs.; Bularda, 22.07.1936, 1 spec.; Cornești [Pereval], 28.07.1936, 1 spec.

***Eupithecia innotata* (Hufnagel 1767)** (box nr. 53)

[*Eupithecia innotata*], Chișinău, 13.05.1923, 1 spec.; 30.04.1934, 1 spec.; 1.05.1938, 1 spec.; Cornești [Pereval], 26.07.1933, 1 spec.; 20.07.1936, 1 spec.; Cornești, 2, 7.08.1935, 2 specs.

***Eupithecia insigniata* (Hübner 1790)** (box nr. 52)

[*Eupithecia insigniata*], Chișinău, 2.05.1938, 1 spec.

***Eupithecia linariata* (Denis & Schiffermüller 1775)** (box nr. 53)

[*Eupithecia linariata*], Chișinău, 17.06.1923, 1 spec.; 22.07.1934, 1 spec.; 27.07.1937, 2 specs.; Cornești [Pereval], 19, 28.07.1933, 2 specs.; 7.08.1935, 1 spec.; 24.07.1936, 1 spec.

***Eupithecia millefoliata* Rössler 1866** (box nr. 53)

[*Eupithecia millefoliata*], Chișinău, 19.05, 3, 19.06, 21, 30.07.1934, 7 specs.; Cornești [Pereval], 13.07.1936, 1 spec.

***Eupithecia plumbeolata* (Haworth 1809)** (box nr. 52)

[*Eupithecia plumbeolata*], Cornești [Pereval], 27.07.1933, 1 spec.

***Eupithecia simpliciatata* (Haworth 1809)** (box nr. 52)

[*Eupithecia subnotata*], Chișinău, 3.08.1923, 1 spec.; 24.07.1924, 3 specs.; 17.07, 4, 12.08.1926, 3 specs.; 29.07.1934, 2 specs.; 19.08.1935, 1 spec.; Bender – Gîsca, 11.08.1935, 1 spec.; Cornești [Pereval], 28.07.1936, 1 spec.

***Eupithecia spissilineata* (Metzner 1846)** (box nr. 52)

[*Eupithecia spissilineata*], Chișinău, 3.06.1925, 1 spec.; Cornești [Pereval], 21.07.1933, 1 spec.

***Eupithecia subfuscata* (Haworth 1809)** (box nr. 52)

[*Eupithecia costigatta*], Bularda, 10.06.1935, 1 spec.

***Eupithecia vulgata* (Haworth 1809)** (box nr. 53)

[*Eupithecia vulgata*], Chişinău, 28.05.1922, 1 spec.; 4-18.05.1924, 3 specs.; 7.05.1926, 1 spec.; 17.05.1927, 1 spec.; 2.06.1931, 1 spec.; 24.05.1935, 1 spec.

***Eupithecia* sp.** (box nr. 53)

[*Eupithecia* sp.], Corneşti [Pereval], 26.07.1933, 1 spec.; 11.07.1936, 2 specs.; Corneşti, 20.06.1937, 1 spec.; 27, 28.07.1938, 2 specs.; Chişinău, 7.07.1937, 1 spec.; 16, 21.05, 6.06.1938, 5 specs.

***Gandaritis pyraliata* (Denis & Schiffermüller 1775)** (box nr. 50)

[*Lycris (Larentia) pyraliata (dotata)*], Pîrjolteni, 24.07.1933, 1 spec.; Rădeni, 29.06.1936, 2 specs.; Corneşti [Pereval], 12, 21, 23.06.1937, 3 specs.

***Geometra papilionaria* (Linnaeus 1758)** (box nr. 45)

[*Hipparchus papilionaria*], Corneşti, 15.06.1937, 1 spec.; Corneşti [Pereval], 21.06.1937, 1 spec.

***Gnopharmia stevenaria* (Boisduval 1840)** (box nr. 59)

[*Gnophos stevenaria*], Corneşti, 26.07.1938, 1 spec.

***Gnophos dumetata* Treitschke 1827** (box nr. 59)

[*Gnophos dumetata*], Chişinău, 4.09.1934, 1 spec.; Dănceni, 5.09.1937, 1 spec.

***Gnophos furvata* (Denis & Schiffermüller 1775)** (box nr. 59)

[*Gnophos furvata*], Chişinău, 27.07.1923, 1 spec.; Chişinău [Durleşti], 26.07.1931, 1 spec.; 4.08.1932, 1 spec.

***Gnophos obfuscata* (Denis & Schiffermüller 1775)** (box nr. 59)

[*Gnophos obscurata*], Chişinău [Munceşti], 10.08.1923, 1 spec.

***Heliomata glarearia* (Denis & Schiffermüller 1775)** (box nr. 60)

[*Semiothisa glarearia*], Chişinău [Durleşti], 14.05, 5.08.1922, 2 specs.; Chişinău, 2.05, 25.06, 23.07, 14.08.1922, 4 specs.; 16.05.1924, 1 spec.; Corneşti [Pereval], 21.07, 1.08.1935, 2 specs.

***Hemithea aestivaria* (Hübner 1789)** (box nr. 45)

[*Hemithea aestivaria*], Bularda, 2, 3.06.1934, 2 specs.; Cornești [Pereval], 8, 19.06.1937, 3 specs.

***Horisme corticata* (Treitschke 1835)** (box nr. 53)

[*Horisme corticata*], Chișinău, 27.04-10.05.1924, 1 spec.

***Horisme vitalbata* (Denis & Schiffermüller 1775)** (box nr. 53)

[*Horisme vitalbata*], Cornești, 2.08.1938, 1 spec.

***Hydrelia flammeolaria* (Hufnagel 1767)** (box nr. 52)

[*Hydrelia flammeolaria*], Bularda, 30.06.1928, 1 spec.; Rădeni, 24.07.1933, 1 spec.; 29.06.1936, 2 specs.; 12, 13, 19, 21, 23.06.1937, 7 specs.

***Hypomecis punctinalis* (Scopoli 1763)** (box nr. 58)

[*Boarmia consortaria*], Chișinău, 4.06.1926, 1 spec.; Bender, 7.06.1926, 1 spec.; 7.05.1927, 2 specs.; 10.05.1930, 1 spec.; Chișinău [Durlești], 29.06.1930, 1 spec.; 7.06.1934, 1 spec.; Hîrbovăț, 17.06.1935, 1 spec.; Cornești [Pereval], 9.04.1937, 1 spec.

***Hypomecis roboraria* (Denis & Schiffermüller 1775)** (box nr. 59)

[*Boarmia roboraria*], Chișinău, 1, 4.06.1924, 2 specs.

***Idaea aureolaria* (Denis & Schiffermüller 1775)** (box nr. 45)

[*Sterrrha aureolaria*], Goian, 11.06.1922, 1 spec.; Suruceni, 28.05.1923, 1 spec.; Dănceni, 17.06.1935, 3 specs.; 29.05.1938, 1 spec.; Calfa, 17.06.1935, 1 spec.; Cornești [Pereval], 21.06.1936, 1 spec.; 16.06.1937, 1 spec.

***Idaea aversata* (Linnaeus 1758)** (box nr. 47)

[*Sterrrha aversata*], Chișinău [Durlești], 2 8, 10.07.193, 2 specs.; Cornești [Pereval], 22, 27.07.1933, 2 specs.; 22.07.1936, 1 spec.
[*Sterrrha (Acidalia) aversata (remutaria)*], Chișinău, 5.08.1923, 1 spec.; 16-29.06.1924, 1 spec.; 23.06.1927, 1 spec.; 15.06.1930, 1 spec.; 6.07.1932, 1 spec.; 5.07.1935, 1 spec.; Chișinău [Durlești], 13.08.1934, 1 spec.; Bender, 18.07.1923, 1 spec.; 7.06.1931, 1 spec.; Cojușna, 3.07.1927, 1 spec.; Cornești [Pereval], 16, 18, 24.07.1933, 3 specs.

***Idaea degeneraria* (Hübner 1799)** (box nr. 46)

[*Sterrha degeneraria*], Chişinău, 5.08.1923, 2 specs.; 6.08.1932, 1 spec.; 2.08.1934, 1 spec.; 9.06.1938, 1 spec.; Bender, 7.05.1927, 1 spec.

***Idaea deversaria* (Herrich-Schäffer 1847)** (box nr. 47)

[*Sterrha (Acidalia) deversaria*], Chişinău [Durleşti], 29.06.1930, 1 spec.

***Idaea dilutaria* (Hübner 1799)** (box nr. 46)

[*Sterrha dilutaria*], Goian, 6.07.1924, 1 spec.; Chişinău [Durleşti], 8, 10.07.1932, 6 specs.; Corneşti [Pereval], 10.07.1938, 1 spec.

***Idaea dimidiata* (Hufnagel 1767)** (box nr. 46)

[*Sterrha dimidiata*], Chişinău, 25.08.1930, 1 spec.; 21.09.1933, 1 spec.; 7.09.1934, 1 spec.; Chişinău [Durleşti], 19.08.1932, 1 spec.; 13.08.1934, 1 spec.; Bender, 13.09.1931, 1 spec.; Corneşti [Pereval], 15, 19.06.1937, 2 specs.; Corneşti, 16.08.1937, 1 spec.

***Idaea emarginata* (Linnaeus 1758)** (box nr. 47)

[*Sterrha (Acidalia) emarginata*], Hagimus, 14.07.1934, 2 specs.

***Idaea fuscovenosa* (Goeze 1781)** (box nr. 47)

[*Sterrha fuscovenosa*], Chişinău, 19, 25, 28, 29.06, 4.07.1925, 8 specs.; 16, 18, 24.07.1933, 4 specs.; 13.07.1935, 1 spec.; Bender, 17.07.1934, 2 specs.

***Idaea laevigata* (Scopoli 1763)** (box nr. 47)

[*Sterrha laevigata*], Chişinău, 17.07.1926, 2 specs.; 4.08.1928, 1 spec.; 19.06.1934, 1 spec.

***Idaea moniliata* (Denis & Schiffermüller 1775)** (box nr. 47)

[*Sterrha moniliata*], Chişinău, 22.07.1930, 1 spec.; Corneşti [Pereval], 16, 24.07.1933, 2 specs.; 23.06.1937, 1 spec.

***Idaea muricata* (Hufnagel 1767)** (box nr. 46)

[*Sterrha muricata*], Corneşti [Pereval], 25.07.1935, 1 spec.; 21.07.1936, 1 spec.; 22.07.1938, 1 spec.

***Idaea ochrata* (Scopoli 1763)** (box nr. 46)

[*Sterrha ochrata*], Bender, 14.07.1923, 1 spec.; Chişinău, 12.07.1925, 1 spec.; 28.07.1933, 1 spec.; 28.06.1935, 1 spec.; Pîrjolteni, 25.07.1933, 2 specs.; Corneşti [Pereval], 9.08.1933, 1 spec.; 18.07.1936, 1 spec.; 23.06.1937, 1 spec.

***Idaea pallidata* (Denis & Schiffermüller 1775)** (box nr. 46)

[*Sterrha pallidata*], Bularda, 25.05.1936, 2 specs.

***Idaea politaria* (Hübner 1799)** (box nr. 46)

[*Sterrha politata*], Bender, 17.07.1934, 6 specs.

***Idaea rubraria* (Staudinger 1901)** (box nr. 47)

[*Sterrha rubraria*], Chişinău [Durleşti], 18.08.1932, 2 specs.; 13.08.1934, 1 spec.

***Idaea rufaria* (Hübner 1799)** (box nr. 46)

[*Sterrha rufaria*], Chişinău, 11.07.1922, 1 spec.; 3.07.1923, 1 spec.; 21, 22.06.1925, 2 specs.; 22.07.1930, 1 spec.; 6.07.1934, 1 spec.; Cricova, 6.08.1933, 1 spec.; Bender, 17.07.1934, 1 spec.

***Idaea rusticata* (Denis & Schiffermüller 1775)** (box nr. 46)

[*Sterrha rusticata*], Chişinău, 26.07.1922, 1 spec.; 27, 29.06, 13.07.1925, 4 specs.; 22.07.1931, 2 specs.

***Idaea seriata* (Schrank 1802)** (box nr. 46)

[*Sterrha seriata*], Chişinău, 29.05, 4, 5.06.1926, 6 specs.; Corneşti [Pereval], 7.07.1933, 1 spec.

[*Sterrha virgularia*], Chişinău, 5.06.1926, 1 spec.; 15.08.1932, 1 spec.; 7.07.1937, 1 spec.; Corneşti [Pereval], 8.08.1936, 1 spec.

***Idaea serpentata* (Hufnagel 1767)** (box nr. 46)

[*Sterrha serpentata*], Corneşti [Pereval], 18.08, 15.09.1935, 4 specs.; 29.06.1936, 1 spec.; Bularda, 22.08.1936, 2 specs.

***Idaea straminata* (Borkhausen 1794)** (box nr. 46)

[*Sterrha straminata*], Chişinău [Durleşti], 10.08, 03.09.1931, 2 specs.; Chişinău, 12.08.1932, 1 spec.; Corneşti [Pereval], 9.08.1936, 2 specs.; Cricova, 29.08.1936, 1 spec.; Dănceni, 5.09.1937, 2 specs.

[*Sterrha inornata*], Chişinău, 11.09.1922, 1 spec.; 25.08.1930, 1 spec.; 23.08.1932, 1 spec.; 21.08.1935, 2 specs.; 20.09.1936, 1 spec.; Bravicea, 8.09.1934, 1 spec.

***Idaea trigeminata* (Haworth 1809)** (box nr. 46)

[*Sterrha trigeminata*], Chişinău [Durleşti], 10.07.1932, 1 spec.; Corneşti [Pereval], 16, 18.07.1933, 3 specs.; 29.06.1936, 1 spec.; 13, 20, 23.06.1937, 4 specs.

***Idaea* sp.** (box nr. 47)

[*Sterrha (Acidalia)* sp.], Bender – Gîsca, 17.07.1936, 1 spec.; Corneşti, 13.06.1937, 1 spec.

***Isturgia arenacearia* (Denis & Schiffermüller 1775)** (box nr. 60)

[*Tephrine arenacearia*], Corneşti [Pereval], 21, 22, 24-27.07.1935, 6 specs.; 17.07, 9.08.1936, 2 specs.; 19.07.1937, 2 specs.; Bularda, 23.08.1936, 1 spec.

***Isturgia murinaria* (Denis & Schiffermüller 1775)** (box nr. 60)

[*Tephrine murinaria*], Chişinău, 1.08.1923, 1 spec.; 2.05.1924, 2 specs.; 4.05.1927, 1 spec.; 22.08.1930, 1 spec.; 5.05.1937, 5 specs.; Dănceni, 17.06, 19.07.1935, 2 specs.; 9.05, 5, 16.09.1937, 4 specs.; Corneşti [Pereval], 18.08.1935, 1 spec.; Sergheevka [Ucraina], 22, 26, 27.08.1930, 3 specs.; 15.08.1931, 1 spec.

***Jodis lactearia* (Linnaeus 1758)** (box nr. 45)

[*Jodis lactearia*], Bularda, 26.05.1931, 1 spec.; 16.06.1934, 1 spec.; Corneşti [Pereval], 13.08.1933, 3 specs.; 21.05.1936, 1 spec.; Mereni, 17.07.1934, 2 specs.; Străşeni, 7.05.1937, 1 spec.

***Ligdia adustata* (Denis & Schiffermüller 1775)** (box nr. 54)

[*Lygdia adustata*], Chişinău [Durleşti], 1-14.04.1923, 1 spec.; 7-20.04.1924, 1 spec.; 18.08.1932, 1 spec.; Chişinău, 4.06.1938, 1 spec.; Corneşti [Pereval], 22.07.1933, 1 spec.

***Lithostege farinata* (Hufnagel 1767)** (box nr. 49)

[*Lithostege farinata*], Goian, 2.06.1922, 1 spec.; Chişinău, 23.05-5.06.1924, 1 spec.; 17, 30.06.1926, 2 specs.; 18.06.1929, 1 spec.

- Lithostege griseata* (Denis & Schiffermüller 1775)** (box nr. 49)
 [*Lithostege griseata*], Chişinău, 17, 18.05.1922, 2 specs.; 18.04.1930, 1 spec.; 28.04.1936, 1 spec.; Bender – Gîsca, 17-30.04.1924, 1 spec.
- Lobophora halterata* (Hufnagel 1767)** (box nr. 49)
 [*Lobophora halterata*], Bularda, 27.04.1932, 3 specs.; 30.04.1938, 3 specs.
- Lomaspilis marginata* (Linnaeus 1758)** (box nr. 54)
 [*Lomaspilis marginata*], Bender, 24.05.1925, 1 spec.; Hagimus, 7.05.1927, 6 specs.
- Lomographa bimaculata* (Fabricius 1775)** (box nr. 54)
 [*Bapta bimaculata*], Bularda, 5, 6.05.1930, 4 specs.; Sagaidac, 21.06.1936, 1 spec.; Sipoteni, 30.06.1938, 1 spec.
- Lomographa tenerata* (Denis & Schiffermüller 1775)** (box nr. 54)
 [*Bapta tenerata*], Bularda, 1.08.1929, 1 spec.; Cricova, 26.04.1936, 1 spec.; Sagaidac, V.1936, 1 spec.; 17.06.1937, 1 spec.; Chişinău, 26.04.1938, 1 spec.
- Lycia hirtaria* (Clerck 1759)** (box nr. 57)
 [*Lycia hirtaria*], Chişinău, 11, 27, 29, 30.03.1923, 4 specs.; 24.04.1932, 1 spec.; 21.04.1935, 1 spec.; 28.04.1936, 1 spec.; Dănceni, 10.03.1938, 1 spec.
- Lycia pomonaria* (Hübner 1790)** (box nr. 57)
 [*Poecilopsis pomonaria*], Dănceni, 24.03.1935, 1 spec.; Cricova, 2.03.1936, 1 spec.
- Lythria cruentaria* (Hufnagel 1767)** (box nr. 49)
 [*Lythria purpurata*], Bender – Gîsca, 17-30.04.1922, 1 spec.; Chişinău, 1, 18.05, 17, 30.06, 3.07.1922, 5 specs.; 15.04, 12.07.1926, 2 specs.; 5.07.1935, 1 spec.; Chişinău [Durleşti], 6.08.1922, 1 spec.; Corneşti [Pereval], 26, 29.07.1935, 2 specs.; Cricova, 26.04.1938, 1 spec.
- Macaria alternata* (Denis & Schiffermüller 1775)** (box nr. 56)
 [*Semiothisa alternaria*], Chişinău, 13.08.1922, 1 spec.; 28.05-22.05.1924, 2 specs.; 19.06.1925, 1 spec.; 7.08.1932, 1 spec.;

10.08.1934, 1 spec.; 3.08.1936, 1 spec.; Cornești [Pereval],
15.08.1933, 1 spec.

***Macaria notata* (Linnaeus 1758)** (box nr. 56)

[*Semiothisa notata*], Bularda, 27.04.1934, 1 spec.; Bender, 17.07.1934,
2 specs.; Cornești, 20.07.1938, 1 spec.

***Martania taeniata* (Stephens 1831)** (box nr. 51)

[*Cidaria taeniata*], Hagimus, 10.05.1930, 1 spec; Bularda, 2,
19.06.1930, 2 specs.; 13.05.1934, 1 spec.; Cornești [Pereval],
9, 17.07.1933, 2 specs.; Cricova, 6.08.1933, 1 spec.; 9.06.1934,
1 spec.; 26.05.1935, 4 specs.; Chișinău, 17.05.1934, 1 spec.; Mereni,
17.07.1934, 1 spec.; Cornești, 1.08.1935, 1 spec.; 2.08.1937, 1 spec.

***Melanthia procellata* (Denis & Schiffermüller 1775)** (box nr. 51)

[*Cidaria procellata*], Cornești [Pereval], 19, 31.07.1936, 2 specs.

***Mesoleuca albicillata* (Linnaeus 1758)** (box nr. 51)

[*Cidaria albicillata*], Bender, 17.07.1934, 1 spec.

***Minoa murinata* (Scopoli 1763)** (box nr. 49)

[*Minda murinata*], Căpriana, 30.05.1928, 1 spec.; Chișinău [Durlești],
17.05.1931, 1 spec.; 22.06.1933, 1 spec.

***Nothocasis sertata* (Hübner 1817)** (box nr. 49)

[*Nothocasis sertata*], Rădeni, 28.09.1936, 1 spec.

***Nycterosea obstipata* (Fabricius 1794)** (box nr. 51)

[*Cidaria obstipata*], Chișinău, 6.09.1928, 1 spec.; 11.09.1932, 1 spec.;
14.11.1935, 1 spec.; 19.07, 27.08, 24.10.1937, 3 specs.

***Odezia atrata* (Linnaeus 1758)** (box nr. 49)

[*Odezia atrata*], Cornești [Pereval], 18.06.1933, 3 specs.; 11.06.1937,
3 specs.

***Operophtera brumata* (Linnaeus 1758)** (box nr. 50)

[*Cheimatobia brumata*], Chișinău, 6.11.1926, 1 spec.; 3.11.1932,
1 spec.; Chișinău [Durlești], 1, 6.11.1930, 2 specs.; Cricova,
9.11.1934, 1 spec.; 27.10.1935, 1 spec.; Tuzara, 23.11.1936, 1 spec.

***Opisthograptis luteolata* (Linnaeus 1758)** (box nr. 55)

[*Opisthograptis luteolata*], Chişinău, 12.05.1923, 1 spec.; 19.05-1.06.1924, 1 spec.; Chişinău [Durleşti], 4.05.1930, 1 spec.; Bender, 24.05.1925, 1 spec.; Cricova, 9.05.1932, 1 spec.

***Orthostixis cribraria* (Hübner 1799)** (box nr. 53)

[*Orthostixis cribraria*], Chişinău, 17.06.1923, 1 spec.; 3-16.06.1924, 1 spec.; Chişinău [Durleşti], 7.06.1934, 1 spec.; Hîrbovăţ, 19.06.1927, 1 spec.; Corneşti [Pereval], 13, 18.06.1937, 3 specs.; Dănceni, 18.06.1938, 1 spec.

***Ourapteryx sambucaria* (Linnaeus 1758)** (box nr. 55)

[*Urapteryx sambucaria*], Bularda, 27.05.1930, 1 spec.; Corneşti [Pereval], 25, 26.07.1933, 2 spec.; Dănceni, 22.02.1935, 1 spec.; Corneşti, 26.04.1935, 1 spec.; Sipoteni, 30.04.1938, 1 spec.; Chişinău [Durleşti], 30.07.1938, 1 spec.

***Paradarisa consonaria* (Hübner 1799)** (box nr. 59)

[*Boarmia consonaria*], Bularda, 27.04.1930, 3 specs.; Corneşti [Pereval], 13.02.1937, 1 spec.

***Pasiphila rectangulata* (Linnaeus 1758)** (box nr. 53)

[*Chloroclystis rectangulata*], Chişinău, 25.06, 1.07.1922, 2 specs.; 17.06.1923, 1 spec.; 19.05-1.06.1924, 1 spec.; 12.06.1928, 1 spec.; 11.07.1932, 1 spec.; 16.06.1935, 2 specs.

***Pelurga comitata* (Linnaeus 1758)** (box nr. 52)

[*Pelurga comitata*], Chişinău, 19.08.1922, 1 spec.; 29.07.1926, 1 spec.; 21.07.1931, 1 spec.; 31.07, 12.08.1932, 2 specs.; 21.08.1935, 1 spec.

***Peribatodes rhomboidaria* (Denis & Schiffermüller 1775)** (box nr. 58)

[*Boarmia rhomboidaria*], Chişinău, 1.06.1924, 1 spec.; 1.09.1926, 1 spec.; 12.08.1928, 1 spec.; 15.06.1929, 1 spec.; 21.08.1935, 1 spec.; Chişinău [Durleşti], 6.09.1931, 1 spec.; 18.08.1932, 1 spec.; 31.07.1934, 1 spec.; Bender, 8.06.1926, 1 spec.; Corneşti [Pereval], 1.08.1936, 1 spec.

***Perizoma bifasciata* (Haworth 1809)** (box nr. 51)

[*Cidaria bifasciata*], Chişinău [Durleşti], 25.08, 3.09.1931, 2 specs.

***Perizoma flavofasciata* (Thunberg 1792)** (box nr. 51)

[*Cidaria flavofasciata*], Chişinău, 15.06.1923, 1 spec.; Corneşti, 21, 26, 27.07.1935, 3 specs.

***Perizoma lugdunaria* (Herrich-Schäffer 1855)** (box nr. 51)

[*Cidaria lugdunaria*], Corneşti, 26.07.1935, 1 spec.; Corneşti [Pereval], 22, 24.07.1936, 2 specs.

***Phaiogramma etruscaria* (Zeller 1849)** (box nr. 45)

[*Nemoria pulmentaria*], Chişinău, 11.09.1922, 1 spec.; 8.09.1926, 1 spec.; Bender – Gîsca, 19.07.1923, 1 spec.; Sergheevka [Ucraina], 19, 22, 23.08.1930, 3 specs.

***Phigalia pilosaria* (Denis & Schiffermüller 1775)** (box nr. 57)

[*Phigalia pedaria*], Chişinău, 9.04.1932, 1 spec.; 22.03.1938, 1 spec.

***Philereme transversata* (Hufnagel 1767)** (box nr. 50)

[*Scotosia rhamnata*], Chişinău, 17.06.1923, 1 spec.; 25.05-19.06.1924, 2 specs.; 1 2.06.192, 5 specs.; 3.06.1934, 1 spec.; 14.06.1936, 1 spec.

***Philereme vetulata* (Denis & Schiffermüller 1775)** (box nr. 50)

[*Scotosia vetulata*], Chişinău, 22.05-4.06.1924, 3 specs.; Bender, 8.06.1926, 1 spec.; Hîrbovăţ, 17.06.1935, 3 specs.

***Plagodis pulveraria* (Linnaeus 1758)** (box nr. 54)

[*Anagoga pulveraria*], Bularda, 27.06.1930, 1 spec.; 3.05.1933, 1 spec.; Tuzara, 6.06.1935, 1 spec.; Străşeni, 7.05.1937, 1 spec.; Corneşti, 29.07.1938, 1 spec.

***Pseudopanthera macularia* (Linnaeus 1758)** (box nr. 56)

[*Pseudopanthera macularia*], Chişinău, 17.05.1922, 1 spec.; 11-28.05.1924, 2 specs.; 4.05.1926, 1 spec.; Goian, 3.06.1922, 2 specs.

***Rhodostrophia vibicaria* (Clerck 1759)** (box nr. 48)

[*Rhodostrophia vibicaria*], Chişinău, 18.06.1922, 1 spec.; 12.08.1923, 1 spec.; 19.05-1.06.1924, 2 specs.; 25.05-7.06.1925, 1 spec.;

5.06.1934, 1 spec.; 4.06.1936, 1 spec.; Dănceni, 17.06.1935, 1 spec.;
Cornești, 4.08.1937, 1 spec.

***Scopula asellaria* (Herrich-Schäffer 1847)** (box nr. 45)

[*Sterrha asellaria*], Chișinău, 17.07.1926, 1 spec.; 15.07.1932,
1 spec.; 21.05, 3.06.1938, 3 specs.

***Scopula corrivalaria* (Kretschmar 1862)** (box nr. 48)

[*Scopula corrivalaria*], Sergheevka [Ucraina], 15, 23.08.1930, 2 specs.

***Scopula flaccidaria* (Zeller 1852)** (box nr. 48)

[*Scopula flaccidaria*], Bularda, 15, 20.06.1930, 2 specs.; Chișinău,
11.09.1932, 1 spec.; Cornești [Pereval], 29.07, 1.08.1936, 2 specs.;
15.06.1937, 1 spec.; Cornești, 8.06.1937, 1 spec.; Volciok, Ucraina,
17.08.1930, 1 spec.

***Scopula floslactata* (Haworth 1809)** (box nr. 47)

[*Scopula remutaria*], Bularda, 2, 11.06.1928, 2 specs.; 9.06.1934,
2 specs.; Tuzara, 6.06.1935, 2 specs.; Sagaidac, 21.05.1936, 5 specs.

***Scopula immorata* (Linnaeus 1758)** (box nr. 47)

[*Scopula immorata*], Chișinău, 3.06, 16.07.1922, 2 specs.; 12.07.1925,
1 spec.; 4.06.1936, 1 spec.; Chișinău [Durlești], 30.07.1930,
1 spec.; Bender, 9.05.1927, 2 specs.; Căpriană, 30.05.1928, 2 specs.;
Suruceni, 9.06.1929, 1 spec.; Cornești [Pereval], 13.08.1933, 1 spec.;
Dănceni, 30.07.1934, 1 spec.; Tuzara, 6.06.1935, 3 specs.; Bender –
Gîsca, 11.08.1935, 1 spec.; Cornești, 16.08.1937, 1 spec.

***Scopula immutata* (Linnaeus 1758)** (box nr. 48)

[*Scopula imunata*], Chișinău, 22.08.1930, 1 spec.; 10, 11, 22.08.1937,
5 specs.; Hagimus, 7.06.1931, 1 spec.

***Scopula incanata* (Linnaeus 1758)** (box nr. 48)

[*Scopula incanata*], Chișinău, 2-20.08.1923, 1 spec.; 11-24.05.1924,
1 spec.; 1.07.1932, 1 spec.; Chișinău [Durlești], 30.07.1930, 1 spec.;
3.09.1931, 1 spec.; Hagimus, 7.06.1931, 1 spec.; Tuzara, 6.06.1935,
1 spec.; Cornești [Pereval], 21.07.1935, 1 spec.; Cornești, 2.08.1937,
1 spec.

***Scopula marginepunctata* (Goeze 1781)** (box nr. 47)

[*Scopula marginepunctata*], Chişinău, 13.05.1923, 1 spec.; 19.05-1.06.1924, 1 spec.; 19.06.1925, 1 spec.; 15.07.1926, 1 spec.; 21.08.1935, 1 spec.; 20.09.1936, 1 spec.; Chişinău [Durleşti], 30.07.1930, 1 spec.; 3.09.1937, 1 spec.; Bravicea, 3.09.1934, 1 spec.; Corneşti [Pereval], 30.07.1936, 1 spec.

***Scopula ornata* (Scopoli 1763)** (box nr. 48)

[*Scopula ornata*], Goian, 11.06.1922, 1 spec.; Chişinău, 18.06.1922, 1 spec.; 15.05.1923, 1 spec.; 12.08.1926, 1 spec.; 11.08.1932, 1 spec.; Dănceni, 22.05.1932, 1 spec.; 30.07.1934, 1 spec.; Tuzara, 6.06.1935, 1 spec.

***Scopula rubiginata* (Hufnagel 1767)** (box nr. 47)

[*Scopula rubiginata*], Chişinău, 16.05-1.06.1924, 2 specs.; 12.08.1926, 2 specs.; Bender – Gîsca, 14.07.1934, 1 spec.; Corneşti, 21, 24.07.1935, 2 specs.; Sergheevka [Ucraina], 23.08.1930, 1 spec.; 10, 12, 13, 15.08.1931, 6 specs.

***Scopula turbidaria* (Hübner 1819)** (box nr. 47)

[*Scopula turbidaria*], Sergheevka [Ucraina], 26.07, 17.08.1930, 2 specs.; 15.08.1931, 1 spec.

***Scopula virgulata* (Denis & Schiffermüller 1775)** (box nr. 48)

[*Scopula strigularia*], Goian, 11.06.1922, 1 spec.; Chişinău [Durleşti], 5.08.1922, 1 spec.; 6.08.1930, 1 spec.; Chişinău, 8.07.1923, 1 spec.; 19.05-1.06.1924, 1 spec.; 1.06.1925, 1 spec.; 11.08.1932, 1 spec.; Dănceni, 17.06.1935, 2 specs.; Corneşti, 30.06, 18.08.1935, 3 specs.; Corneşti [Pereval], 24, 28.07, 7, 13, 25.08.1933, 6 specs.; 21.06.1936, 1 spec.

***Scotopteryx bipunctaria* (Denis & Schiffermüller 1775)** (box nr. 49)

[*Ortholitha bipunctaria*], Corneşti, 20-22, 24, 26-28.07.1935, 12 specs.

***Scotopteryx chenopodiata* (Linnaeus 1758)** (box nr. 49)

[*Ortholitha chenopodiata (limitata)*], Hîrbovăţ, 18.07.1923, 1 spec.; Corneşti [Pereval], 13, 17, 23, 28.07.1933, 4 specs.; Corneşti, 26.07, 7.08.1933, 2 specs.; 22.07, 9.08.1935, 2 specs.

***Selenia dentaria* (Fabricius 1775)** (box nr. 55)

[*Selenia bilunaria*], Cornești [Pereval], 1.08.1933, 1 spec.; 17.07.1936, 1 spec.; 6.07.1937, 1 spec.; Bularda, 17.09.1930, 1 spec.; 22.04, 20.09.1935, 2 specs.; Chișinău [Durlești], 18.08, 24.09.1932, 5 specs.; Chișinău, 11.10.1934, 1 spec.; Rădeni, 26.09.1936, 2 specs.

***Selenia lunularia* (Hübner 1788)** (box nr. 55)

[*Selenia lunaria*], Chișinău, 4.05.1927, 1 spec.; 29.05.1934, 1 spec.; 10.07.1936, 1 spec.; 20.07.1937, 1 spec.; Chișinău [Durlești], 8.07.1931, 1 spec.; 4.08.1932, 1 spec.; Hagimus, 16.02.1932, 1 spec.; Bularda, 16.05.1934, 1 spec.

***Selidosema plumaria* (Denis & Schiffermüller 1775)** (box nr. 60)

[*Selidosema plumaria*], Strășeni, 16.08.1931, 1 spec.

***Siona lineata* (Scopoli 1763)** (box nr. 60)

[*Siona lineata*], Zloți, 24.05.1934, 3 specs.; Tuzara, 6.06.1935, 1 spec.

***Stegania dilectaria* (Hübner 1790)** (box nr. 54)

[*Lomographa dilectaria*], Chișinău, 26.04.1928, 1 spec.; Hagimus, 10.05.1930, 1 spec.

***Synopsia sociaria* (Hübner 1799)** (box nr. 57)

[*Sinopsia sociaria*], Chișinău, 7.06, 13.08.1922, 2 specs.; 1, 6, 8.08.1932, 3 specs.; 13.06.1934, 1 spec.; Bender, 19.07.1923, 1 spec.; Cornești [Pereval], 28.08.1933, 1 spec.; 24.07.1935, 2 specs.

***Thalera fimbrialis* (Scopoli 1763)** (box nr. 45)

[*Thabra fimbrialis*], Chișinău, 4, 22.07.1924, 2 specs.; 13.07.1925, 1 spec.; 28.06.1935, 1 spec.; Chișinău [Durlești], 8.07.1931, 1 spec.; Băcioi, 25.06.1927, 1 spec.; Ivancea, 15.06.1931, 1 spec.; Cornești [Pereval], 11.08.1933, 1 spec.; 22.06.1937, 1 spec.; 24.07.1938, 2 specs.

***Therapis flavicaria* (Denis & Schiffermüller 1775)** (box nr. 56)

[*Caustoloma flavicaria*], Chișinău, 6.07.1922, 1 spec.; 12.05.1923, 1 spec.; 22.05-4.06.1924, 1 spec.; 31.05.1931, 2 specs.

***Theria rupicapraria* (Denis & Schiffermüller 1775)** (box nr. 56)

[*Theria rupicapraria*], Dănceni, 22.03.1931, 1 spec.; Bularda, 30.03.1934, 1 spec.; 29.03, 3.04.1935, 2 specs.; Chişinău, 27.02.1935, 1 spec.

***Thetidia smaragdaria* (Fabricius 1787)** (box nr. 45)

[*Euchloris smaragdaria*], Chişinău, 25.06.1922, 1 spec.; 15-28.05.1924, 1 spec.; 20.08.1932, 1 spec.; 13.08.1935, 1 spec.; Corneşti [Pereval], 20.07.1933, 1 spec.; Corneşti, 26.07.1935, 1 spec.; Cricova, 30.05.1936, 1 spec.; Sergheevka [Ucraina], 27.08.1930, 1 spec.; 15, 16.08.1931, 2 specs.

***Timandra griseata* Petersen 1902** (box nr. 48)

[*Calothysanis amata*], Chişinău, 7.07.1922, 1 spec.; 5.05.1927, 1 spec.; 11, 13.08, 11.09.1932, 3 specs.; Corneşti [Pereval], 9.08.1933, 1 spec.

***Trichopteryx polycommata* (Denis & Schiffermüller 1775)** (box nr. 49)

[*Nothopteryx polycommata*], Bularda, 30.03.1934, 1 spec.

***Triphosa dubitata* (Linnaeus 1758)** (box nr. 50)

[*Triphosa dubitata*], Chişinău, 15.05.1924, 1 spec.; 19.08.1932, 1 spec.

***Xanthorhoe ferrugata* (Clerck 1759)** (box nr. 50)

[*Cidaria ferrugata*], Corneşti [Pereval], 9.08.1933, 1 spec.; 11.07, 12.08.1935, 2 specs.; Corneşti, 31.07, 1.08.1935, 2 specs.

***Xanthorhoe fluctuata* (Linnaeus 1758)** (box nr. 51)

[*Cidaria fluctuata*], Chişinău, 9.05, 30.06.1922, 2 specs.; 20.04-6.05.1923, 1 spec.; 26.04-9.05.1924, 1 spec.; 23.08.1932, 1 spec.; 3.06.1934, 1 spec.; 26.05.1935, 1 spec.; 2.05.1938, 3 specs.; Hagimus, 10.05.1930, 1 spec.; Corneşti [Pereval], 26.07.1933, 1 spec.

***Xanthorhoe montanata* (Denis & Schiffermüller 1775)** (box nr. 51)

[*Cidaria montana*], Chişinău, 3.05.1927, 1 spec.

***Xanthorhoe quadrifasiata* (Clerck 1759)** (box nr. 50)

[*Cidaria quadrifasciaria*], Chişinău, 22.07.1935, 1 spec.

***Xanthorhoe spadicearia* (Denis & Schiffermüller 1775)** (box nr. 50)

[*Cidaria spadicearia*], Bușăuca, 31.07.1929, 1 spec.; Bularda, 27.04.1934, 1 spec.; Cornești, 2.08.1937, 1 spec.

Geometridae sp. (box nr. 60)

[*Incerta*], Bravicea, 25.08.1934, 1 spec.; Cornești [Pereval], 22.07.1936, 1 spec.; Chișinău, 2.08.1937, 1 spec.

Family Hepialidae

***Pharmacis lupulina* (Linnaeus 1758)** (box nr. 22)

[*Hepialus lupulinus*], Dănceni, 5-7.09.1937, 3 specs.

***Triodia sylvina* (Linnaeus 1761)** (box nr. 22)

[*Hepialus sylvinus*], Chișinău, 29.09.1922, 2 specs.; 3.09.1931, 1 spec.; 3, 12.09.1932, 2 specs.; 22, 24, 26.08.1934, 4 specs.; Cornești [Pereval], 20.08.1933, 1 spec.; Brăviceni, 26.08.1934, 1 spec.

Family HesperIIDae

***Carcharodus alceae* (Esper 1780)** (box nr. 14)

[*Carcharodus alceae*], Chișinău, 11.05.1922, 2 specs.; 11.07.1926, 1 spec.; Chișinău [Durlești], 3.05.1936, 2 specs.; Goian, 11.05.1924, 1 spec.; Bender, 10.08.1935, 1 spec.

***Carcharodus floccifera* (Zeller 1847)** (box nr. 14)

[*Carcharodus altheae*], Bender, 7.08.1935, 1 spec.

***Carcharodus palaemon* (Pallas 1771)** (box nr. 15)

[*Pamphila palaemon*], 1 spec. – label absent.

***Erynnis tages* (Linnaeus 1758)** (box nr. 15)

[*Thanaos tages*], Chișinău, 11.07.1922, 1 spec.; 22.04-5.05.1923, 1 spec.; 28.04-11.05.1924, 2 specs.; Bender, 14.07.1923, 1 spec.; Dănceni, 22.05.1932, 1 spec.

***Heteropterus morpheus* (Pallas 1771)** (box nr. 15)

[*Heteropterus morpheus*], 1 spec. – label absent.

***Ochlodes sylvanus* (Esper 1777)** (box nr. 15)

[*Auciades sylvanus*], Chişinău, 30.06.1922, 1 spec.; 26.06.1934, 1 spec.; Chişinău [Durleşti], 12.07.1931, 1 spec.; 10.07.1932, 2 specs. Suruceni, 10.06.1923, 1 spec.; Zloţi, 25.06.1927, 1 spec.; Corneşti [Pereval], 6.07.1933, 1 spec.; 21.06.1936, 1 spec.; 15.06.1937, 1 spec.

***Pyrgus alveus* (Hübner 1803)** (box nr. 15)

[*Hesperia alveus*], Chişinău, 28.04-11.05.1924, 2 specs.; 24.05.1926, 1 spec.; 11.08.1932, 1 spec.; Goian, 21.05.1921, 2 specs.

***Pyrgus carthami* (Hübner 1813)** (box nr. 14)

[*Hesperia carthami*], Chişinău, 9.09.1924, 1 spec.; 11.08.1932, 2 specs., Dănceni, 4.06.1928, 1 spec.; 16.05.1937, 1 spec.

***Pyrgus malvae* (Linnaeus 1758)** (box nr. 15)

[*Hesperia malvae*], Chişinău, 11.05, 16.07.1922, 2 specs.; 18.07.1926, 2 specs.; Chişinău [Durleşti], 14.05.1922, 1 spec.; 12.04.1935, 1 spec.

***Pyrgus sidae* (Esper 1784)** (box nr. 15)

[*Hesperia sidae*], Chişinău, 30.06.1924, 1 spec.

***Thymelicus acteon* (Rottemburg 1775)** (box nr. 15)

[*Adopaea acteon*], Bularda, 19, 20.07.1939, 4 specs.

***Thymelicus lineola* (Ochsenheimer 1808)** (box nr. 15)

[*Adopaea lineola*], Chişinău, 20.06.1936, 2 specs.; Corneşti [Pereval], 16.06.1937, 3 specs.; Dănceni, 29.06.1938, 2 specs.

***Thymelicus sylvestris* (Poda 1761)** (box nr. 15)

[*Adopaea thaumas*], Zloţi, 25.06.1927, 4 specs.

Family Lasiocampidae

***Eriogaster lanestris* (Linnaeus 1758)** (box nr. 21)

[*Eriogaster lanestris*], Sipoteni, 18.12.1931, 1 spec.

***Gastropacha quercifolia* (Linnaeus 1758)** (box nr. 21)

[*Gastropacha quercifolia*], Chişinău, 23.07.1930, 1 spec.; 16.07.1932, 1 spec.

***Lasiocampa quercus* (Linnaeus 1758)** (box nr. 21)

[*Lasiocampa quercus*], Bender – Gîsca, 20.07.1932, 1 spec.

***Macrothylacia rubi* (Linnaeus 1758)** (box nr. 21)

[*Macrothylacia rubi*], Dănceni, 22.05.1932, 1 spec.

***Malacosoma neustria* (Linnaeus 1758)** (box nr. 21)

[*Malacosoma neustria*], Chişinău, 26, 30.06.1917, 2 specs.;
19.06.1935, 1 spec.; Corneşti [Pereval], 20.07.1933, 1 spec.

***Odonestis pruni* (Linnaeus 1758)** (box nr. 21)

[*Odonestis pruni*], Chişinău, 1.09.1931, 1 spec.

***Poecilocampa populi* (Linnaeus 1758)** (box nr. 21)

[*Poecilocampa populi*], Chişinău [Durleşti], 19.05, 4.11.1931, 2 specs.

***Phyllodesma tremulifolia* (Hübner 1810)** (box nr. 21)

[*Epicnaptea tremulifolia*], Chişinău [Durleşti], 21.05.1931, 1 spec.

Family Lycaenidae

***Aricia agestis* (Denis & Schiffermüller 1775)** (box nr. 13)

[*Lycaena astrarche*], Chişinău [Durleşti], 12.07.1921, 1 spec.; Chişinău,
30.05, 2, 25.07.1926, 5 specs.; 23.05.1937, 1 spec.; 7.07.1938, 3
specs.; Ivancea, 27.07.1926, 1 spec.; Cricova, 1.08.1937, 1 spec.;
Dănceni, 29.05.1938, 1 spec.

***Callophrys rubi* (Linnaeus 1758)** (box nr. 10)

[*Callophrys rubi*], Pîrjolteni, 25.07.1933, 1 spec.; Străşeni, 7.05.1937,
2 specs.; Dănceni, 9.05.1937, 1 spec.

***Celastrina argiolus* (Linnaeus 1758)** (box nr. 14)

[*Cyaniris argiolus*], Chişinău [Durleşti], 21.04-4.05.1924, 1 spec.;
10.04.1927, 1 spec.; 29.06.1930, 1 spec.; Suruceni, 9.09.1926,
1 spec.; Zloţi, 25.06.1927, 4 specs.; 1 spec. – label absent.

***Cupido alcetas* (Hoffmannsegg 1804)** (box nr. 12)

[*Lycaena alcetas*], Chişinău [Durleşti], 5.08.1922, 1 spec.; 25.06.1924,
1 spec.; Chişinău, 6-19.05.1924, 1 spec.; Lozova, 29.05.1927,
4 specs.; Ivancea, 27.07.1930, 3 specs.

***Cupido argiades* (Pallas 1771)** (box nr. 11)

[*Lycaena argiades*], Chişinău, 12-25.05.1924, 2 specs.; 11.07.1926, 1 spec.; 22.06.1927, 1 spec.; Chişinău [Durleşti], 24.05.1928, 1 spec.; 12.07.1931, 1 spec.; 4.08.1932, 1 spec.; Bender, 9.05.1927, 1 spec.; Zloţi, 25.06.1927, 1 spec.; Străşeni, 16.08.1931, 1 spec.; Bularda, 22.08.1936, 1 spec.; Corneşti [Pereval], 16, 19.06.1937, 2 specs.

***Cupido minimus* (Fuessly 1775)** (box nr. 14)

[*Lycaena minima*], Bularda, 11, 22.05.1927, 2 specs.; 9.06.1934, 1 spec.; 20.08.1936, 1 spec.; Chişinău, 2.07.1927, 1 spec.; Corneşti [Pereval], 9.08.1936, 1 spec.; 16, 22.06, 19.07.1937, 5 specs.; Lozova, 14.07.1938, 1 spec.

***Cyaniris semiargus* (Rottemburg 1775)** (box nr. 14)

[*Lycaena semiargus*], Bender, 7.05.1927, 1 spec.; Dănceni, 4.06.1928, 1 spec.; 29.05.1938, 1 spec.; 18.05.1939, 1 spec.; Chişinău [Durleşti], 22.06.1933, 1 spec.

***Favonius quercus* (Linnaeus 1758)** (box nr. 11)

[*Zephyrus quercus*], Chişinău [Durleşti], 5.08.1922, 1 spec.; 8.07.1931, 1 spec.; Călăraşi, 2.08.1923, 1 spec.; Corneşti [Pereval], 24.07.1933, 1 spec.; 4, 21.07, 28.08.1935, 4 specs.; Străşeni, 16.08.1931, 1 spec.; Cricova, 20.06.1934, 1 spec.

***Glaucopsyche alexis* (Poda 1761)** (box nr. 14)

[*Lycaena syllarus*], Goian, 3.06.1922, 2 specs.; Chişinău, 17, 19, 27.05.1923, 3 specs.; 6-19.05.1924, 1 spec.; 6.06.1926, 1 spec.; 22.06, 2.07.1927, 2 specs.; Corneşti [Pereval], 17.07.1933, 2 specs.; Dănceni, 12.06.1938, 1 spec.; 18.05.1939, 1 spec.

***Lampides boeticus* (Linnaeus 1767)** (box nr. 11)

[*Lampides boeticus*], Chişinău [Durleşti], 29.09.1929, 1 spec.

***Lycaena dispar* (Haworth 1802)** (box nr. 11)

[*Chrysophanus dispar rutilus*], Bender, 30.05-29.06.1924, 4 specs.; 24.05.1925, 2 specs.; Sculeni, 25.05.1925, 1 spec. Chişinău, 25.09.1925, 1 spec.; 12.08.1926, 1 spec.; Bularda, 27.05.1937, 1 spec.; Lozova, 18-28.07.1938, 1 spec.

***Lycaena hippothoe* (Linnaeus 1761)** (box nr. 11)

[*Chrysophanus hippothoe*], Valea Putnei [Romania], 25.07.1939, 1 spec.

***Lycaena phlaeas* (Linnaeus 1761)** (box nr. 11)

[*Chrysophanus phlaeas*], Chişinău, 2.05.1926, 1 spec.; Corneşti [Pereval], 7.07, 11.09.1935, 2 specs.; 18, 21, 22.07.1938, 3 specs.

***Lycaena thersamon* (Esper 1784)** (box nr. 11)

[*Chrysophanus thersamon*], Chişinău, 16, 18.05.1922, 4 specs.; 17.05, 8.07.1923, 2 specs.; 18.05.1925, 1 spec.; 22.05, 11.07.1926, 2 specs.; 21.05.1928, 1 spec.; 6.09.1931, 1 spec.; Chişinău [Durleşti], 10.07.1932, 3 specs.; Bender, 26.06-9.07.1924, 1 spec.

***Lycaena tityrus* (Poda 1761)** (box nr. 11)

[*Chrysophanus dorilis*], Corneşti [Pereval], 7.08, 15.09.1935, 2 specs.; 22.07.1938, 1 spec.; Bularda, 19.07.1939, 1 spec.; 1 spec. – label absent.

***Lycaena virgaureae* (Linnaeus 1758)** (box nr. 11)

[*Chrysophanus virgaureae*], 1 spec. – label absent.

***Phengaris alcon* (Denis & Schiffermüller 1775)** (box nr. 13)

[*Lycaena alcon*], Corneşti [Pereval], 15, 20, 23.06.1937, 5 specs.

***Phengaris arion* (Linnaeus 1758)** (box nr. 14)

[*Lycaena arion*], Chişinău, 11.07.1923, 1 spec.; Corneşti [Pereval], 6.08.1935, 1 spec.; 11, 25.07.1936, 2 specs.; 19.06.1937, 1 spec.

***Plebejus argus* (Linnaeus 1758)** (box nr. 12)

[*Lycaena argus*], Chişinău, 31.05, 20.07.1922, 3 specs.; 20.05.1923, 1 spec.; 6-19.05.1924, 1 spec.; 30.05, 6, 11, 17.06, 11, 25, 28.07, 15, 26.08.1926, 11 spec.; 30.05, 3.07.1927, 6 specs.

***Plebejus argyrognomon* (Bergsträsser 1779)** (box nr. 12)

[*Lycaena argyrognomon*], Chişinău, 11.07.1926, 1 spec.; Dănceni, 18.05.1939, 3 specs.;

[*Lycaena ismenias*], Chişinău, 30.05, 11, 13.07.1926, 8 specs.; 30.05.1927, 1 spec.; 22.08.1938, 1 spec.; Cricova, VI.1938, 2 specs.; Corneşti [Pereval], 15.06.1937, 1 spec.

***Polyommatus bellargus* (Rottemburg 1775)** (box nr. 13)

[*Lycaena bellargus*], Goian, 21.09.1924, 3 specs.; Bender, 6.06.1926, 2 specs.; 10.06, 8.08.1935, 2 specs.; 19.09.1936, 1 spec.; Chişinău, 25.07.1926, 1 spec.; 3.06.1937, 1 spec.; Chişinău [Petricani], 17.09.1937, 1 spec.; Zloţi, 25.06.1927, 1 spec.; Sergheevka [Ucraina], 17.08.1930, 1 spec.

***Polyommatus coridon* (Poda 1761)** (box nr. 14)

[*Lycaena coridon*], Călăraşi, 20.07-2.08.1923, 3 specs.; Corneşti [Pereval], 3, 5.08.1935, 4 specs.; 31.07.1936, 1 spec.; 15.08.1937, 1 spec.; Corneşti, 3.07.1938, 1 spec.

***Polyommatus daphnis* (Denis & Schiffermüller 1775)** (box nr. 13)

[*Lycaena meleager*], Călăraşi, 20.07.1923, 1 spec.; Chişinău, 16.08.1926, 1 spec.; Corneşti [Pereval], 18.07.1936, 1 spec.; 19, 22.07.1938, 2 specs.; Corneşti, 19, 21.07, 5.08.1938, 3 specs.

***Polyommatus icarus* (Rottemburg 1775)** (box nr. 13)

[*Lycaena icarus*], Goian, 3.06.2022, 3 specs.; Călăraşi, 20.07.1923, 1 spec.; 23.05.1924, 1 spec.; Chişinău, 18.06.1922, 1 spec.; 7.07.1924, 1 spec.; 12.07.1925, 1 spec.; 30.05, 11, 18, 25.07, 12, 15.08.1926, 6 specs.; 17.05, 5.06.1927, 2 specs.; 7.08.1938, 1 spec.; Chişinău [Durleşti], 24.05.1928, 1 spec.; Străşeni, 30.08.1933, 1 spec.; Tuzara, 6.06.1935, 1 spec.; Corneşti [Pereval], 10.08, 2.09.1935, 2 specs.; 10.07.1938, 1 spec.; Cricova, 19.05, 1.08.1937, 2 specs.; Dănceni, 29.05, 12.06.1938, 2 specs.

***Pseudophilotes baton* (Bergsträsser 1779)** (box nr. 12)

[*Lycaena baton*], Dănceni, 4.06.1928, 1 spec.; 06.1929, 1 spec.; 22.05.1932, 1 spec.; 16.05.1937, 1 spec.; 15, 29.05.1938, 3 specs.; Chişinău [Durleşti], 29.06, 6.07.1930, 3 specs.; 10.07.1932, 2 specs.

***Pseudophilotes bavius* (Eversmann 1832)** (box nr. 12)

[*Lycaena bavius*], Bender, 10.05.1930, 1 spec.

***Satyrium acaciae* (Fabricius 1787)** (box nr. 10)

[*Thecla acaciae*], Chişinău, 18, 30.06.1922, 2 specs.; 4-17.06.1924, 1 spec.; Corneşti [Pereval], 21.06.1936, 2 specs.; Dănceni, 18.05.1939, 1 spec.

***Satyrium ilicis* (Esper 1779)** (box nr. 10)

[*Thecla ilicis*], Suruceni, 10.06.1923, 1 spec.; Chişinău, 15.06.1930, 1 spec.; Chişinău [Durleşti], 2.06.1931, 1 spec.; 7.06.1934, 1 spec.; Corneşti [Pereval], 11.06.1937, 1 spec.

***Satyrium pruni* (Linnaeus 1758)** (box nr. 10)

[*Thecla pruni*], Bender, 24.05.1925, 1 spec.; Chişinău [Durleşti], 24.05.1935, 1 spec.; Tuzara, 06.06.1935, 1 spec.; Dănceni, 29.06.1938, 2 specs.

***Satyrium spini* (Denis & Schiffermüller 1775)** (box nr. 10)

[*Thecla spini*], Suruceni, 11.06.1923, 1 spec.; Chişinău, 25.05-4.06.1924, 2 specs.; 17.06.1926, 1 spec.; Calfa, 17.07.1935, 1 spec.

***Satyrium w-album* (Knoch 1782)** (box nr. 10)

[*Thecla w-album*], Suruceni, 7.06.1923, 1 spec.; Chişinău, 30.05-12.06.1924, 1 spec.; 2.06.1925, 1 spec.; 7.06.1935, 2 specs.

***Scolitantides orion* (Pallas 1771)** (box nr. 12)

[*Lycæna orion*], Dănceni, 29.06.1938, 2 specs.; 18.05.1939, 2 specs.; 1 spec. – label absent.

***Thecla betulæ* (Linnaeus 1758)** (box nr. 11)

[*Zephyrus betulæ*], Chişinău, 10.08.1923, 2 specs.; 16, 20, 23.07.1922, 3 specs.; 8.07.1934, 1 spec.; Dănceni, 30.07.1934, 1 spec.; Corneşti [Pereval], 9.08.1935, 1 spec.

Family Noctuidæ

***Abrostola triplasia* (Linnaeus 1758)** (box nr. 41)

[*Abrostola triplasia*], Chişinău, 16.05.1924, 3 specs.; 21.06.1925, 1 spec.; 20, 29.05.1926, 2 specs.; 25.07.1932, 1 spec.; 4, 30.04, 23, 26.06.1934, 4 specs.; 20, 24.05, 10.06.1935, 3 specs.; 3, 17.08.1937, 3 specs.; 2.02.1938, 1 spec.; Corneşti, 15.06.1937, 1 spec.

***Acontia lucida* (Hufnagel 1766)** (box nr. 33)

[*Amathes (Orthosia) lucida*], Chişinău, 16.06, 28.09.1922, 2 specs.; 1, 2.09.1923, 2 specs.; 18, 22, 25.05.1924, 3 specs.; 1.10.1931, 1 spec.; 3.10.1934, 1 spec.; Chişinău [Durleşti], 24.09.1932,

2 specs.; 23.09.1933, 1 spec.; Cricova, 30.09.1934, 1 spec.; Bularda, 21.09.1935, 1 spec.

[*Tarache lucida* f. *albicollis*], Chişinău, 25.06.1924, 1 spec.; Sergheevka [Ucraina], 15.08.1931, 1 spec.

***Acontia trabealis* (Scopoli 1763)** (box nr. 40)

[*Erastria trabealis*], Goian, 6.06.1924, 1 spec.; Chişinău, 16.05.1926, 2 specs.

***Acronicta aceris* (Linnaeus 1758)** (box nr. 23)

[*Acronicta aceris*], Chişinău, 20.07.1922, 1 spec.; 26.07.1923, 1 spec.; 8-24.07.1924, 2 specs.; 8.06.1934, 1 spec.; Chişinău [Durleşti], 7.06.1934, 1 spec.; Bender – Gîsca, 24.05.1925, 1 spec.; 3.08.1935, 1 spec.; Dănceni, 20.05.1935, 1 spec.

***Acronicta psi* (Linnaeus 1758)** (box nr. 23)

[*Acronicta psi*], Chişinău, 2.08.1926, 1 spec.; 28.07, 5, 12.08.1932, 3 specs.; Bender – Gîsca, 7.08.1935, 1 spec.

***Acronicta rumicis* (Linnaeus 1758)** (box nr. 23)

[*Acronicta rumicis*], Chişinău, 29.07.1930, 1 spec.; 1.08.1932, 1 spec.; 8, 15.03.1935, 2 specs.; Chişinău [Durleşti], 3.02.1932, 1 spec.; Corneşti [Pereval], 25.07.1933, 1 spec.; Cricova, 9.05.1934, 1 spec.; 23.06.1935, 1 spec.; Bender – Gîsca, 17.07.1934, 1 spec.

***Acronicta tridens* (Denis & Schiffermüller 1775)** (box nr. 23)

[*Acronicta tridens*], Chişinău, 17.05.1924, 1 spec.; Corneşti [Pereval], 20, 26.07.1933, 2 specs.

***Acronicta polyodon* (Clerck 1759)** (box nr. 27)

[*Actinotia polyodon*], Chişinău, 27.05.1924, 1 spec.; 27, 28.07.1932, 2 specs.; 20.05.1935, 1 spec.; Corneşti [Pereval], 5.08.1934, 1 spec.; Corneşti, 12.07.1935, 1 spec.

***Aedia funesta* (Esper 1786)** (box nr. 41)

[*Aedia funesta*], Chişinău, 30.07.1923, 1 spec.; 26.05-8.06.1924, 2 specs.; 9.06.1929, 1 spec.; 27.07.1936, 1 spec.; Corneşti [Pereval], 23.07.1933, 1 spec.

***Aegle kaekeritziana* (Hübner 1799)** (box nr. 40)

[*Meloponia koekeritziana*], Bender, 4, 19.07.1933, 2 specs.

***Agrochola circellaris* (Hufnagel 1766)** (box nr. 34)

[*Amathes circellaris*], Bender, 13.10.1923, 1 spec.; Chişinău, 16, 18, 20.10.1923, 3 specs.; 12.10.1932, 1 spec.; 3.10.1934, 1 spec.; Chişinău [Durleşti], 24.09.1932, 4 specs.; Bularda, 20, 23.09.1935, 2 specs.

***Agrochola helvola* (Linnaeus 1758)** (box nr. 34)

[*Amathes helvola*], Chişinău [Durleşti], 12, 18.10.1930, 3 specs.; Cricova, 30.09.1934, 1 spec.; Dănceni, 13.10.1935, 4 specs.; 30.10.1937, 3 specs.

***Agrochola laevis* (Hübner 1803)** (box nr. 33)

[*Amathes (Orthosia) laevis*], Cricova, 19, 30.09, 6.10.1934, 11 spec.; Chişinău, 3.10.1934, 1 spec.; Bularda, 20.09.1935, 2 specs.

***Agrochola litura* (Linnaeus 1758)** (box nr. 34)

[*Amathes litura*], Chişinău, 13, 19, 20.10.1923, 3 specs.; 18.09.1932, 1 spec.; Chişinău [Durleşti], 24.09.1932, 1 spec.; Cricova, 30.09, 30.10.1934, 2 specs.; Dănceni, 30.10.1937, 1 spec.

***Agrochola macilenta* (Hübner 1809)** (box nr. 34)

[*Amathes macilenta*], Bularda, 16.10, 04.11.1930, 2 specs.; 23, 24.09.1935, 4 specs.; 23.10.1938, 1 spec.

***Agrotis bigramma* (Esper 1790)** (box nr. 25)

[*Euxoa crassa*], Chişinău, 12, 26.08.1923, 3 specs.; 20, 23.08.1927, 3 specs.; 4.09.1930, 2 specs.; 25.08.1931, 1 spec.; 21.08.1935, 1 spec.; 31.08.1938, 1 spec.

***Agrotis exclamationis* (Linnaeus 1758)** (box nr. 25)

[*Euxoa exclamationis*], Chişinău, 1-3.05, 15, 29.08.1923, 5 specs.; Chişinău [Durleşti], 13.08.1924, 1 spec.

***Agrotis ipsilon* (Hufnagel 1766)** (box nr. 26)

[*Euxoa ipsilon*], Bender, 30.07.1908, 1 spec.; 13.10.1923, 1 spec.; Chişinău, 26.08, 1.09.1923, 2 specs.; 21, 25, 27.11.1926, 6 specs.

***Agrotis ripae* Hübner 1823** (box nr. 25)

[*Euxoa ripae*], Belen'koe, Ucraina [Achembet], 28.07.1927, 1 spec.;
Lebediovka, Ucraina [Bad-Burnas], 3.08.1929, 1 spec.

***Agrotis segetum* (Denis & Schiffermüller 1775)** (box nr. 25)

[*Euxoa segetis*], Chişinău, 15, 18, 19, 26.08.1923, 5 specs.;
3-16.05.1924, 1 spec.; 6.06.1929, 1 spec.; 27.07.1932, 1 spec.;
4, 12.05.1934, 2 specs.; 24.05, 21.08.1935, 2 specs.; Brăviceni,
26.08.1934, 1 spec.; Cricova, 30.09.1934, 1 spec.; Bender – Gîsca,
12.08.1935, 1 spec.; Corneşti [Pereval], 17.08.1935, 1 spec.

***Allophyes oxyacanthae* (Linnaeus 1758)** (box nr. 32)

[*Meganephria oxyacanthae*], Chişinău, 25.09.1923, 1 spec.; 8.10.1925,
1 spec.; 4.10.1926, 1 spec., Chişinău [Durleşti], 27.09.1930, 4 specs.;
2.10.1931, 1 spec., Cricova, 30.09.1934, 1 spec.

***Ammoconia caecimacula* (Denis & Schiffermüller 1775)** (box nr. 37)

[*Orthosia (Ammoconia) caecimacula*], Chişinău, 7, 15.10.1923,
2 specs.; 3.10.1934, 1 spec.; Dănceni, 5.10.1929, 1 spec.; 13.10.1935,
1 spec.

***Amphipoea oculea* (Linnaeus 1761)** (box nr. 37)

[*Apamea oculea (Hydroecia nictitans)*], Chişinău, 22.07.1924, 1 spec.;
27.07.1936, 1 spec.; Chişinău [Durleşti], 10.08.1931, 2 specs.;
4.08.1932, 1 spec.; 13.08.1934, 1 spec.; Bularda, 1.08.1929, 1 spec.;
Ivancea, 27.07.1930, 1 spec.

***Amphipyra livida* (Denis & Schiffermüller 1775)** (box nr. 34)

[*Amphipyra livida*], Chişinău, 18.07, 12.08.1922, 2 specs.; 30.07.1923,
1 spec.; Corneşti, 23.07.1923, 1 spec.; Bender, 28.07. ?, 1 spec.

***Amphipyra pyramidea* (Linnaeus 1758)** (box nr. 34)

[*Amphipyra pyramidea*], Bender, 19.07.1923, 1 spec.; Chişinău, 22,
30.07.1923, 3 specs.

***Amphipyra tragopoginis* (Clerck 1759)** (box nr. 34)

[*Amphipyra tragopoginis*], Chişinău, 26.08, 2.09.1923, 2 specs.;
22.07.1930, 1 spec.; 6.09.1931, 1 spec.; Corneşti [Pereval], 31.07.1935,
1 spec.; 19, 23.07.1938, 2 specs.; Bender, 9.08.1935, 1 spec.

***Anarta trifolii* (Hufnagel 1766)** (box nr. 27)

[*Scotogramma trifolii*], Bender, 30.08.1908, 1 spec.; Chişinău, 3.07, 14.08.1922, 2 specs.; 31.07.1924, 1 spec.; 30.04, 2.07, 2.08.1934, 3 specs.; 12, 24.05.1935, 2 specs.; Chişinău [Durleşti], 5.08.1922, 1 spec.; 10.05.1925, 1 spec.; Bender – Gîsca, 7.05.1927, 1 spec.

***Anorthoa munda* (Denis & Schiffermüller 1775)** (box nr. 29)

[*Monima munda*], Chişinău [Durleşti], 16.03.1930, 1 spec.; Bularda, 22.03.1930, 3 specs.; 19.03.1937, 1 spec.

***Apamea anceps* (Denis & Schiffermüller 1775)** (box nr. 36)

[*Parastichtis sordida*], Chişinău, 2, 3.06.1923, 2 specs.; 15-28.05.1924, 1 spec.; 28.05.1936, 1 spec.; Cricova, 4.05.1934, 2 specs.

***Apamea epomidion* (Haworth 1809)** (box nr. 36)

[*Parastichtis hepatica*], Bularda, 4.06.1934, 1 spec.

***Apamea monoglypha* (Hufnagel 1766)** (box nr. 36)

[*Parastichtis monoglypha*], Chişinău, 7.06.1923, 1 spec.; 24.05-11.06.1924, 5 specs.; 4.07.1935, 1 spec.; 13.06.1938, 1 spec.; 4.08.1939, 1 spec.

***Apamea oblonga* (Haworth 1809)** (box nr. 36)

[*Parastichtis oblonga*], Bender – Gîsca, 6, 7.08.1935, 4 specs.; Corneşti, 25.07.1938, 1 spec.

***Apamea remissa* (Hübner 1809)** (box nr. 36)

[*Parastichtis obscura*], Chişinău, 16.06.1922, 1 spec.; 2.06.1934, 1 spec.

***Apamea sordens* (Hufnagel 1766)** (box nr. 36)

[*Parastichtis basilinea*], Chişinău, 16, 19.05, 1, 2.06.1923, 4 specs.; 15-28.05.1924, 2 specs.; 12, 24.05.1934, 2 specs.; Corneşti [Pereval], 20.05.1936, 1 spec.

***Apaustis rupicola* (Denis & Schiffermüller 1775)** (box nr. 31)

[*Heliodes rupicola*], Dănceni, 4.06.1928, 2 specs.; Suruceni, 28.05.1923, 2 specs.

***Asteroscopus sphinx* (Hufnagel 1766)** (box nr. 32)

[*Brachionycha sphinx*], Chişinău, 30.10.1934, 1 spec.; 28.10.1935, 1 spec.; 4.11.1936, 1 spec.; 23.10.1937, 1 spec.; 25.10.1938, 1 spec.

***Athetis furvula* (Hübner 1808)** (box nr. 38)

[*Caradrina lenta*], Chişinău, 31.07.1922, 2 specs.; 22, 25.07.1924, 4 specs.; 16, 21, 28.07.1926, 3 specs.; 28.07.1926, 1 spec.; 27.07.1932, 1 spec.; 25.07.1936, 1 spec.; 23.07.1937, 1 spec.

***Athetis gluteosa* (Treitschke 1835)** (box nr. 39)

[*Athetis gluteosa*], Chişinău, 20.08.1923, 2 specs.; 1.06.1924, 1 spec.; 3, 11.08.1934, 2 specs.; 13.08.1937, 1 spec.; Bender, 9.08.1935, 1 spec.; Corneşti, 2.08.1938, 1 spec.

***Athetis pallustris* (Hübner 1808)** (box nr. 39)

[*Athetis pallustris*], Chişinău, 5.08.1930, 1 spec.; 5.06.1932, 1 spec.; 11.08.1934, 1 spec.

***Autographa gamma* (Linnaeus 1758)** (box nr. 41)

[*Plusia gamma*], Chişinău, 2.08.1922, 1 spec.; 13.07.1923, 1 spec.; 30.10.1934, 1 spec.; 30.10.1937, 1 spec.; Bender, 13.07.1923, 1 spec.

***Axylia putris* (Linnaeus 1761)** (box nr. 24)

[*Rhyacia putris*], Chişinău, 3.08.1923, 2 specs.; 19.05-1.06.1924, 1 spec.; 5.08.1925, 1 spec.; 1.08.1932, 1 spec.; 30.04.1934, 1 spec.; Corneşti, 23.07.1938, 2 specs.

***Bryophila raptricula* (Denis & Schiffermüller 1775)** (box nr. 44)

[*Bryophila divisa* (= *raptricula*)], Chişinău, 21.07.1923, 1 spec.; 15.08.1924, 1 spec.; 17.07.1926, 1 spec.; 31.07.1928, 1 spec.; 15.08.1930, 1 spec.; 5.08.1933, 1 spec.; 19.07, 3.08.1937, 2 specs.; Chişinău [Durleşti], 4.08.1932, 1 spec.

***Calamia communimacula* (Denis & Schiffermüller 1775)** (box nr. 40)

[*Thalpochares communimacula*], Chişinău, 1, 7.08.1932, 2 specs.; Corneşti [Pereval], 13.06.1937, 1 spec.

***Calophasia lunula* (Hufnagel 1766)** (box nr. 31)

[*Calophasia lunula*], Chişinău [Durleşti], 19.08.1922, 1 spec.; 12.01.1932, 1 spec.; Chişinău, 16, 17.05.1924, 2 specs.; 12.05.1925, 1 spec.; 30.04, 30.05.1934, 2 specs.

***Calophasia opalina* (Esper 1793)** (box nr. 31)

[*Calophasia casta*], Bender, 17.07.1923, 1 spec.; Chişinău, 15.05.1924, 2 specs.; 6.06, 26.08.1934, 2 specs.; 24.05.1935, 1 spec.; 31.08.1938, 1 spec.; Sergheevka [Ucraina], 22.08.1930, 1 spec.

***Caradrina clavipalpis* Scopoli 1763** (box nr. 39)

[*Elaphria clavipalpis* (*Caradrina 4-punctata*)], Chişinău, 6.07, 13.08.1922, 2 specs.; 26.08, 2.10.1923, 6 specs.; 29.05.1924, 1 spec.; 9, 12.11.1927, 3 specs.; 1.04, 2.06.1928, 2 specs.; 16.04.1930, 1 spec.; 9.09.1932, 1 spec.; 21.05, 6, 23.08.1937, 4 specs.; Bender, 24.05.1925, 1 spec.

***Caradrina kadenii* Freyer 1836** (box nr. 38)

[*Caradrina kadenii*], Chişinău, 30.06.1922, 1 spec.; 20.08.1923, 1 spec.; 4.09.1931, 1 spec.; 18.09.1932, 1 spec.; 16.06, 23.08.1933, 2 specs.; 4.08.1934, 1 spec.; Corneşti [Pereval], 19.07.1933, 1 spec.

***Caradrina morpheus* (Hufnagel 1766)** (box nr. 39)

[*Elaphria* (*Caradrina*) *morpheus*], Chişinău, 16.05, 3.06, 5.08.1923, 4 specs.; 1, 8.06.1924, 2 specs.; 20.08.1932, 1 spec.; 2.08.1934, 2 specs.; 10.08.1937, 1 spec.; 21.05.1938, 1 spec.

***Cerastis leucographa* (Denis & Schiffermüller 1775)** (box nr. 37)

[*Hydroecia leucographa*], Chişinău, 14.09.1922, 1 spec.; 27.09.1932, 1 spec.

***Cerastis rubricosa* (Denis & Schiffermüller 1775)** (box nr. 26)

[*Cerastis rubricosa*], Chişinău, 30.03-12.05.1924, 1 spec.; 16.04.1938, 1 spec.

***Charanyca trigrammica* (Hufnagel 1766)** (box nr. 39)

[*Meristris trigrammica*], Chişinău, 1-3.06.1923, 6 specs.; 1.06.1926, 1 spec.; 9.06.1927, 1 spec.; 1.06.1928, 1 spec.; Dănceni, 30.05.1938, 1 spec.

***Chersotis multangula* (Hübner 1803)** (box nr. 24)

[*Rhyacia multangula*], Cornești [Pereval], 22.07.1936, 1 spec.

***Chloantha hyperici* (Denis & Schiffermüller 1775)** (box nr. 27)

[*Actinotia hyperici*], Chișinău, 27.08.1923, 1 spec.

***Cleoceris scoriacea* (Esper 1789)** (box nr.32)

[*Episema scoriacea*], Dănceni, 2.05.1936, 1 spec.; 23.08.1937, 1 spec.

***Colocasia coryli* (Linnaeus 1758)** (box nr. 23)

[*Colocasia coryli*], Bender – Gîsca, 30.06.1931, 1 spec.; Dănceni, 17.07.1932, 1 spec.; Chișinău, 25.06.1934, 1 spec.; Cornești, 20.07.1938, 1 spec.

***Conisania leineri* (Freyer 1836)** (box nr. 28)

[*Conisania leineri*], Chișinău, 15.05.1924, 1 spec.

***Conisania luteago* (Denis & Schiffermüller 1775)** (box nr. 28)

[*Harmodia luteago*], Chișinău, 25.06.1922, 1 spec.; 17-30.05.1924, 1 spec.; 2.06, 11.07.1925, 2 specs.; 20.06.1935, 1 spec.; 24.06.1938, 1 spec.; Cornești, 19.06.1937, 1 spec.

***Conistra erythrocephala* (Denis & Schiffermüller 1775)** (box nr. 33)

[*Conistra erythrocephala*], Chișinău, 28.09, 2, 7, 10, 18, 23, 27.10.1923, 7 specs.; Chișinău [Durlești], 16.03.1930, 1 spec.; Cricova, 9.11.1934, 1 spec.; 27.10.1935, 1 spec.

***Conistra ligula* (Esper 1791)** (box nr. 35)

[*Conistra ligula*], Chișinău, 25.10.1923, 1 spec.; 9.11.1936, 1 spec.; Chișinău [Durlești], 16.03, 12, 18.10.1930, 4 specs.; Cricova, 6.10, 9.11.1934, 2 specs.

***Conistra rubiginosa* (Scopoli 1763)** (box nr. 33)

[*Conistra v-punctatum*], Chișinău, 2, 11.03.1922, 3 specs.; Chișinău [Durlești], 18.10, 2.11.1930, 2 specs.; Cricova, 9.11.1934, 1 spec.; Dănceni, 30.10.1937, 3 specs.

***Conistra rubiginea* (Denis & Schiffermüller 1775)** (box nr. 33)

[*Conistra rubiginea*], Chișinău, 4.11.1930, 1 spec.; Bularda, 8.04.1932, 2 specs.

***Conistra vaccinii* (Linnaeus 1761)** (box nr. 35)

[*Conistra vaccinii*], Chişinău, 27, 28.10.1923, 2 specs.; 5.03.1930, 1 spec.; Lozova, 25.11.1926, 2 specs.; Chişinău [Durleşti], 16.03, 12, 18.10.1930, 6 specs.; 24.09.1932, 1 spec.; Bularda, 16.11.1929, 1 spec.; Dănceni, 7.11.1930, 2 specs.; 30.09.1937, 1 spec.; Cricova, 30.09.1934, 1 spec.; Corneşti [Pereval], 14.09.1935, 1 spec.

[*Conistra vaccinii* ab. *spadicen*], Bularda, 16.11.1929, 1 spec.; Chişinău [Durleşti], 16.03, 12, 18.10, 16.11.1930, 5 specs.; Corneşti [Pereval], 14.09.1935, 1 spec.;

[*Conistra vaccinii* ab. *glabroides*], Dănceni, 9.03.1930, 1 spec.; Chişinău [Durleşti], 12, 18.10.1930, 4 specs.

***Conistra veronicae* (Hübner 1813)** (box nr. 33)

[*Conistra veronicae*], Chişinău, 21.11.1926, 2 specs.; 24.03.1927, 1 spec.; 25.03.1930, 1 spec.; Chişinău [Durleşti], 16.03, 12.10.1930, 3 specs.; Dănceni, 22.03.1931, 2 specs.

***Cosmia affinis* (Linnaeus 1767)** (box nr. 37)

[*Calymnia affinis*], Goian, 6.07.1924, 1 spec.

***Cosmia diffinis* (Linnaeus 1767)** (box nr. 37)

[*Calymnia diffinis*], Chişinău, 2.07.1924, 1 spec.; 26.06.1937, 1 spec.; Goian, 6.07.1924, 2 specs.

***Cosmia trapezina* (Linnaeus 1758)** (box nr. 37)

[*Calymnia trapezina*], Chişinău, 19.06.1924, 1 spec.; Chişinău [Durleşti], 8.07.1931, 2 specs.; 20.06.1932, 1 spec.; Ivancea, 27.07.1930, 1 spec.; Bender, 15.07.1934, 1 spec.; Corneşti [Pereval], 31.07.1935, 1 spec.; 18.07.1936, 1 spec.

[*Calymnia trapezina* ab. *ochrea*], Căpriana, 9.07.1930, 1 spec.; Chişinău [Durleşti], 30.07.1938, 3 specs.

***Craniophora ligustri* (Denis & Schiffermüller 1775)** (box nr. 23)

[*Acronicta ligustici*], Chişinău, 1.05.1927, 1 spec.; 27.07, 3.08.1932, 2 specs.; Chişinău [Durleşti], 30.07.1938, 2 specs.; Bender – Gîsca, 6.08.1935, 2 specs.

***Craniophora pontica* (Staudinger 1878)** (box nr. 23)

[*Acronicta pontica*], Bender – Gîsca, 9.08.1935, 1 spec.

***Cryphia algae* (Fabricius 1775)** (box nr. 44)

[*Bryophila algae*], Chişinău, 28.07, 27.08.1923, 4 specs.; 1, 23.08.1932, 2 specs.; Corneşti [Pereval], 25.07.1933, 1 spec.

***Cryphia fraudatricula* (Hübner 1803)** (box nr. 44)

[*Bryophila palliola* (= *fraudatricula*)], Bularda, 3.06.1930, 2 specs.; Corneşti [Pereval]; 8, 12.06.1937, 3 specs.; Chişinău, 6.06.1938, 1 spec.

***Cryphia receptricula* (Hübner 1803)** (box nr. 44)

[*Bryophila receptricula*], Chişinău, 15.06.1926, 2 specs.; 2.05.1928, 1 spec.; 2, 5.08.1932, 2 specs.; 2.08.1934, 1 spec.

***Cucullia absinthii* (Linnaeus 1761)** (box nr. 30)

[*Cucullia absinthii*], Chişinău, 3.07.1922, 1 spec.; 18.08.1925, 1 spec.; 26.07.1934, 1 spec.; 4.07.1935, 1 spec.; Corneşti [Pereval], 31.07.1935, 1 spec.

***Cucullia blattariae* (Esper 1790)** (box nr. 30)

[*Cucullia blattariae*], Chişinău, 24.09.1935, 1 spec.

***Cucullia chamomillae* (Denis & Schiffermüller 1775)** (box nr. 31)

[*Cucullia chamomillae*], Chişinău, 15.05.1924, 1 spec.; 9.05.1925, 1 spec.; 25.06.1926, 1 spec.; 8.07.1934, 1 spec.

***Cucullia fraudatrix* Eversmann 1837** (box nr. 31)

[*Cucullia fraudatrix*], Bender, 15.07.1934, 1 spec.; Corneşti [Pereval], 27, 30.06.1935, 2 specs.

***Cucullia lactucae* (Denis & Schiffermüller 1775)** (box nr. 31)

[*Cucullia lactucae*], Chişinău, 07.08.1922, 2 specs.; 6.05, 9.06.1924, 2 specs.

***Cucullia lucifuga* (Denis & Schiffermüller 1775)** (box nr. 31)

[*Cucullia lucifuga*], Chişinău, 20, 24.05.1935, 2 specs.

***Cucullia lychnitis* Rambur 1833** (box nr. 31)

[*Cucullia lychnitis*], Chişinău, 15.05, 2, 9.06.1924, 3 specs.

***Cucullia santonici* (Hübner 1813)** (box nr. 31)

[*Cucullia santonici*], Chişinău, 5, 7, 9.05.1925, 5 specs.; 20.05.1935, 1 spec.; Dănceni, 29.05.1935, 1 spec.

***Cucullia scrophulariae* (Denis & Schiffermüller 1775)** (box nr. 31)

[*Cucullia scrophulariae*], Chişinău, 8.06.1935, 1 spec.; Cricova, 30.05.1936, 1 spec.

***Cucullia tanaceti* (Denis & Schiffermüller 1775)** (box nr. 30)

[*Cucullia tanaceti*], Chişinău, 27.05-9.06.1924, 1 spec.; 5, 7.05.1925, 2 specs.; IV, 15.05.1926, 2 specs.; 30.08.1934, 1 spec.; 1.08.1935, 1 spec.; Goian, 24.07, 3.08.1925, 2 specs.

***Cucullia umbratica* (Linnaeus 1758)** (box nr. 31)

[*Cucullia umbratica*], Chişinău, 19, 20.05.1926, 2 specs.; 3.05.1927, 1 spec.

***Cucullia verbasci* (Linnaeus 1758)** (box nr. 31)

[*Cucullia verbasci*], Chişinău, 2.02, 24.04, 9.06.1924, 3 specs.; 12.05.1925, 2 specs.; Chişinău [Durleşti], 16.03.1931, 1 spec.

***Deltote uncula* (Clerck 1759)** (box nr. 40)

[*Eustrotia uncula*], Bender, 14.07.1934, 1 spec.

***Deltote bankiana* (Fabricius 1775)** (box nr. 40)

[*Eustrotia olivana*], Chişinău, 21.05.1925, 1 spec.; 5.05.1927, 1 spec.; Bender, 10.05.1930, 1 spec.; 7.06.1931, 1 spec.; Dănceni, 21.03.1938, 1 spec.

***Diachrysia chrysitis* (Linnaeus 1758)** (box nr. 41)

[*Plusia chrysitis*], Suruceni, 10.06.1923, 1 spec.; Chişinău, 16.08.1931, 1 spec.; 5, 21.06, 5.08.1932, 3 specs.; 19.08.1933, 1 spec.; 6.06.1934, 1 spec.; 28.08.1937, 1 spec.

***Diachrysia nadeja* (Oberthür 1880)** (box nr. 41)

[*Plusia nadeja*], Chişinău, 27.05-9.06.1924, 2 specs.; 21.05.1938, 1 spec.

- Dichagyris flammata* (Denis & Schiffermüller 1775)** (box nr. 24)
[*Rhyacia flammata*], Chişinău, 27.05-9.06.1924, 1 spec.; 12.06.1927, 2 specs.; 21.06.1932, 1 spec.; 30.05.1934, 1 spec.; Hagimus, 7.06.1931, 1 spec.
- Dichagyris signifera* (Denis & Schiffermüller 1775)** (box nr. 24)
[*Rhyacia signifera*], Chişinău, 23.06.1925, 1 spec.; 30.06.1926, 1 spec.; 26, 30.06, 3, 6.07.1934, 4 specs.; 28.06.1935, 1 spec.; 6.07.1937, 1 spec.
- Dichonia convergens* (Denis & Schiffermüller 1775)** (box nr. 32)
[*Agriopsis convergens*], Dănceni, 13.10.1935, 1 spec.; 18.05.1939, 1 spec.
- Diloba caeruleocephala* (Linnaeus 1758)** (box nr. 20)
[*Diloba caeruleocephala*], Hînceşti, 12.10.1926, 1 spec.
- Dryobotodes eremita* (Fabricius 1775)** (box nr. 33)
[*Dryobotodes protea*], Cricova, 30.09.1934, 1 spec.; Bularda, 24.09.1935, 1 spec.; Dănceni, 13.10.1935, 1 spec.; Chişinău, 23.10.1935, 1 spec.
- Dypterygia scabriuscula* (Linnaeus 1758)** (box nr. 36)
[*Dypterygia scabriuscula*], Chişinău, 31.07.1922, 1 spec.; 11.06.1923, 1 spec.; 15-28.05.1924, 1 spec.; 14.06, 10.08.1926, 2 specs.; 24.05.1935, 1 spec.
- Egira conspicillaris* (Linnaeus 1758)** (box nr. 30)
[*Xylomania conspicillaris*], Chişinău, 23.04-6.05.1923, 1 spec.; 7-20.04.1924, 1 spec.; 13.05.1931, 1 spec.; 24.04, 1.05.1932, 3 specs.; 23.04.1935, 1 spec.; 24.04.1936, 1 spec.; 3.05.1938, 1 spec.; Chişinău [Durleşti], 24.04.1932, 1 spec.
- Eogena contaminei* (Eversmann 1847)** (box nr. 23)
[*Simyra contaminei*], Lebediovka, Ucraina [Bad-Burnas], 30.07.1929, 1 spec.
- Epilecta linogrisea* (Denis & Schiffermüller 1775)** (box nr. 26)
[*Epilecta linogrisea*], Străşeni, 16.08.1931, 1 spec.; Chişinău [Durleşti], 25.08.1931, 3 specs.

***Episema glaucina* (Esper 1789)** (box nr. 32)

[*Episema glaucina*], Chişinău, 17.10.1926, 1 spec.

***Euchalcia consona* (Fabricius 1787)** (box nr. 41)

[*Plusia consona*], Mereni, 16.07.1924, 1 spec.

***Euchalcia modestoides* Poole 1989** (box nr. 41)

[*Plusia modesta*], Bularda, 18.05.1934, 1 spec.

***Eugnorisma depuncta* (Linnaeus 1761)** (box nr. 24)

[*Rhyacia depunctata*], Chişinău, 1.09.1923, 2 specs.; Chişinău [Durleşti], 3.09.1931, 2 specs.; 13.08.1934, 1 spec.; Corneşti [Pereval], 25.08.1933, 1 spec.

***Euplexia lucipara* (Linnaeus 1758)** (box nr. 38)

[*Euplexia luciparia*], Bender – Gîsca, 8.08.1935, 1 spec.

***Eupsilia transversa* (Hufnagel 1766)** (box nr. 35)

[*Eupsilia satellitia*], Chişinău, 5.03.1922, 1 spec.; 27.10.1923, 1 spec.; 16.04.1924, 1 spec.; Chişinău [Durleşti], 1.10.1932, 1 spec.; Lozova, 25.11.1926, 1 spec.; Bularda, 16.11.1929, 1 spec.; 24.09.1935, 1 spec.

[*Eupsilia satellitia* ab. *albipunctata*], Chişinău, 10, 27.10.1923, 2 specs.; 03.1928, 1 spec.; 16.10.1934, 1 spec.; 31.10.1936, 1 spec.; Cricova, 30.09.1934, 1 spec.

***Euxoa cursoria* (Hufnagel 1766)** (box nr. 25)

[*Euxoa cursoria*], Chişinău, 25.05.1936, 1 spec.

***Euxoa nigricans* (Linnaeus 1761)** (box nr. 25)

[*Euxoa nigricans*], Chişinău, 15, 26, 27.08, 2.09.1923, 4 specs.; Chişinău [Durleşti], 18.08.1932, 1 spec.

***Euxoa obelisca* (Denis & Schiffermüller 1775)** (box nr. 25)

[*Euxoa obelisca*], Chişinău, 26, 29.08, 1.09.1923, 6 specs.

***Euxoa recussa* (Hübner 1817)** (box nr. 25)

[*Euxoa recussa*], Chişinău, 20, 28.08, 1.09.1923, 3 specs.; 3.07.1925, 1 spec.; 4.09.1931, 1 spec.; Chişinău [Durleşti], 25.08.1931, 2 specs.

***Euxoa tritici* (Linnaeus 1761)** (box nr. 25)

[*Euxoa tritici*], Hîrbovăț, 17.07.1928, 1 spec.; Chișinău, 22.07.1930, 1 spec.; 8.07.1938, 1 spec.; 2, 3, 7.07.1939, 3 specs.

***Griposia aprilina* (Linnaeus 1758)** (box nr. 32)

[*Agriopis aprilina*], Chișinău, 26.09.1910, 2 specs.; 16.09.1923, 1 spec.; Dănceni, 1.10.1930, 1 spec.; Bularda, 24.09.1935, 2 specs.

***Hada plebeja* (Linnaeus 1761)** (box nr. 28)

[*Polia nana*], Chișinău, 30.04.1934, 1 spec.

***Hadena albimacula* (Borkhausen 1792)** (box nr. 28)

[*Harmodia albimacula*], Chișinău, 6.05.1928, 1 spec.

***Hadena bicruris* (Hufnagel 1766)** (box nr. 28)

[*Harmodia bicruris*], Chișinău, 28.07, 10, 12.08.1926, 3 specs.; 10.07, 10.08.1932, 2 specs.; 15.06.1936, 1 spec.; Bender – Gîsca, 15.07.1934, 1 spec.

***Hadena filograna* (Esper 1788)** (box nr. 28)

[*Harmodia filograna*], Bularda, 31.05.1931, 1 spec.

***Hadena irregularis* (Hufnagel 1766)** (box nr. 28)

[*Epia irregularis*], Chișinău, 21.06.1925, 1 spec.

***Hadena perplexa* (Denis & Schiffermüller 1775)** (box nr. 28)

[*Harmodia lepidae*], Chișinău [Durlești], 10.08.1931, 1 spec.

***Hecatera bicolorata* (Hufnagel 1766)** (box nr. 28)

[*Polia serena*], Cornești [Pereval], 27.07.1923, 1 spec.

***Hecatera cappa* (Hübner 1809)** (box nr. 28)

[*Mamestra cappa*], Chișinău, 21.05.1931, 1 spec.; Bender – Gîsca, 6.06.1931, 1 spec.; Sergheevka [Ucraina], 15.08.1931, 1 spec.

***Hecatera dysodea* (Denis & Schiffermüller 1775)** (box nr. 28)

[*Polia spinaciae*], Chișinău, 7.06.1925, 1 spec.; 22, 29.07.1930, 3 specs.; 30.07.1934, 1 spec.; 4.07.1935, 1 spec., Ivancea, 20.07.1930, 1 spec.; Cornești [Pereval], 25, 26.07.1933, 2 specs.

***Helicoverpa armigera* (Hübner 1808)** (box nr. 39)

[*Chloridea obsoleta*], Bender, 2.07.1926, 1 spec.; Chişinău, 31.10.1926, 1 spec.; 2.10.1938, 1 spec.; 3.10.1932, 1 spec.

***Heliothis peltigera* (Denis & Schiffermüller 1775)** (box nr. 39)

[*Chloridea peltigera*], Chişinău, 15.05.1922, 2 specs.

***Heliothis virescens* (Hufnagel 1766)** (box nr. 42)

[*Chloridea dipsacea*], Chişinău, 18, 25.05.1922, 2 specs.; 5.03, 5.05, 3.06.1925, 3 specs.; 17.07.1926, 1 spec.; 5.06.1927, 1 spec.; Cricova, 19.09.1927, 1 spec.

***Hoplodrina ambigua* (Denis & Schiffermüller 1775)** (box nr. 38)

[*Hoplodrina ambigua*], Chişinău, 11.09.1922, 1 spec.; 1-3.06, 26.07, 19.08.1923, 7 specs.; 19.05-11.06.1924, 2 specs.; 28.08.1934, 1 spec.

****Hoplodrina blanda* (Denis & Schiffermüller 1775)** (box nr. 38)

[*Hoplodrina blanda*], Chişinău, 12.08.1923, 1 spec.; 29.06, 11.08.1934, 2 specs.; Bender, 26.06-9.07.1924, 1 spec.

***Hoplodrina octogenaria* (Goeze 1781)** (box nr. 38)

[*Hoplodrina alsines*], Chişinău, 30.06, 1, 6.07.1922, 4 specs.; 16.06, 8.08.1923, 2 specs.; 1.07.1925, 1 spec.; 9.07.1932, 1 spec.; 8.05, 24, 29.06.1934, 3 specs.; 24.05.1935, 1 spec.; Hirbovăţ, 17.07.1928, 1 spec.

***Hoplodrina superstes* (Ochsenheimer 1816)** (box nr. 38)

[*Hoplodrina superstes*], Chişinău, 22.07.1930, 3 specs.; 27, 30.07, 1.08.1932, 4 specs.

***Lacanobia aliena* (Hübner 1809)** (box nr. 27)

[*Polia aliena*], Chişinău, 19.06.1923, 1 spec.; 23.06.1925, 1 spec.; Corneşti, 12, 13.06.1937, 2 specs.; Corneşti [Pereval], 15.06.1937, 1 spec.

***Lacanobia blenna* (Hübner 1824)** (box nr. 28)

[*Mamestra peregrine*], Chişinău, 24, 26.07.1930, 2 specs., 20.05.1934, 1 spec.

***Lacanobia contigua* (Denis & Schiffermüller 1775) (box nr. 28)**

[*Polia contigua*], Cornești, 3.08.1935, 1 spec.

***Lacanobia oleracea* (Linnaeus 1758) (box nr. 28)**

[*Polia oleracea*], Chișinău, 1.06, 12, 15.08.1923, 3 specs.; 03.1926, 1 spec.; 21.06.1932, 1 spec.; 2.06.1934, 1 spec.; Bender – Gîsca, 10.05.1930, 1 spec.

***Lacanobia suasa* (Denis & Schiffermüller 1775) (box nr. 28)**

[*Polia dissimilis*], Chișinău, 15.07.1916, 1 spec.; 17.07.1926 1 spec.; 3.05.1927, 1 spec.; 21.06, 28.07, 11.08.1932, 3 specs.; 30.04, 6.05, 2, 4.08.1934, 5 specs.; 21.07, 2.09.1935, 2 specs.; Ivancea, 9.08.1930, 1 spec., Cricova, 9.05.1934, 2 specs.; Bender – Gîsca, 6.08.1935, 1 spec.; Cornești [Pereval], 13.07.1936, 1 spec.

***Lacanobia w-latinum* (Hufnagel 1766) (box nr. 27)**

[*Polia genistae*], Chișinău, 1, 2.06.1923, 2 specs.; 27.05-19.06.1924, 2 specs.; 9.05.1934, 1 spec.; Chișinău [Durlești], 7.06.1934, 1 spec.

***Lamprosticta culta* (Denis & Schiffermüller 1775) (box nr. 32)**

[*Lamprosticta viridana*], Chișinău, 1, 5.07.1922, 2 specs.; 14.04.1923, 1 spec.; 3, 17.07.1934, 2 specs.; 4.07.1935, 1 spec.

***Leucania obsoleta* (Hübner 1803) (box nr. 30)**

[*Sideridis obsoleta*], Chișinău, 9.06, 2.08.1925, 2 specs.; 11.08.1934, 1 spec.; 21.08.1935, 1 spec.; 27.07.1936, 1 spec.; Bularda, 26.08.1934, 1 spec.; Bender – Gîsca, 7.08.1935, 1 spec.; Cornești, 16.08.1937, 1 spec.

***Lithophane furcifera* (Hufnagel 1766) (box nr. 35)**

[*Lithophane obsoleta*], Chișinău, 18.10.1923, 1 spec.

***Lithophane ornitopus* (Hufnagel 1766) (box nr. 35)**

[*Lithophane ornitopus*], Chișinău, 20.10.1923, 1 spec.; Chișinău [Durlești], 15.04.1925, 1 spec.; 18.10.1930, 1 spec.; Dănceni, 9.03.1930, 2 specs.; 30.10.1937, 1 spec.; Bularda, 30.10.1937, 1 spec.

***Lithophane semibrunnea* (Haworth 1809) (box nr. 35)**

[*Lithophane semibrunnea*], Chișinău, 14, 23.10.1923, 3 specs.

***Luperina testacea* (Denis & Schiffermüller 1775)** (box nr.37)

[*Apamea testacea*], Cornești [Pereval], 22.08.1933, 1 spec.

***Macdunnoughia confusa* (Stephens 1850)** (box nr. 41)

[*Plusia gutta*], Chișinău, 2, 4.05, 27.06.1926, 4 specs.; Sergheevka [Ucraina], 22.08.1930, 1 spec.

***Mamestra brassicae* (Linnaeus 1758)** (box nr. 27)

[*Barathra brassicae*], Chișinău, 26.08.1923 1 spec.; 17.05.1926, 2 specs.; 4.04, 27.08.1932, 2 specs.; 6.07.1934, 1 spec.; Bender – Gîsca, 24.05.1925, 1 spec.

***Meganephria bimaculosa* (Linnaeus 1767)** (box nr. 32)

[*Meganephria bimaculosa*], Bender, 13.10.1923, 2 specs.; Chișinău, 1.10.1925, 1 spec.; Chișinău [Durlești], 1.10.1932, 1 spec.; Bularda, 23, 24.09.1935, 2 specs.

***Melanchra persicariae* (Linnaeus 1761)** (box nr. 27)

[*Polia persicariae*], Chișinău, 21.06.1925, 1 spec.

***Mesapamea secalis* (Linnaeus 1758)** (box nr. 36)

[*Parastichtis secalis*], Chișinău, 1.07.1922, 1 spec.; Bender, 26.06-9.07.1924, 1 spec.; Bender – Gîsca, 9.08.1935, 1 spec.; Cornești, 24.07.1937, 1 spec.; 10.07.1938, 1 spec.

***Mesogona acetosellae* (Denis & Schiffermüller 1775)** (box nr. 26)

[*Mythimna acetosellae*], Hîrbovăț, 1.09.1929 1 spec.; Bularda, 23.09.1930, 3 specs.; Chișinău [Durlești], 4.10.1931, 1 spec.

***Mesoligia furuncula* (Denis & Schiffermüller 1775)** (box nr. 37)

[*Oligia bicoloria*], Chișinău, 7.08.1923, 2 specs.; 12.08.1926, 1 spec.; 7.08.1932, 2 specs.; 8, 26.07, 2.08.1934, 3 specs.; 25.07.1936, 1 spec.; 12, 19.07, 6.08.1937, 3 specs.; Chișinău [Durlești], 30.07.1938, 1 spec.; Bender, 17.07.1934, 1 spec.; 9.08.1935, 1 spec.; 17.07.1936, 1 spec.; Cricova, 28.08.1935, 1 spec.; 29.08.1936, 1 spec.; Cornești [Pereval], 8.08.1936, 1 spec.

***Mniotype satura* (Denis & Schiffermüller 1775)** (box nr. 32)

[*Crino satura*], Chişinău [Durleşti], 24.09.1932, 1 spec.; Corneşti [Pereval], 14, 15.09.1935, 6 specs.

***Moma alpium* (Osbeck 1778)** (box nr. 23)

[*Diphthera alpium*], Corneşti [Pereval], 21.06.1933, 1 spec.; Dănceni, 1, 7, 13.04.1935, 4 specs.

***Mycteroplus puniceago* (Boisduval 1840)** (box nr. 40)

[*Mycteroplus puniceago*], Chişinău, 19.08.19261 spec.; 28.08.1928, 1 spec.; 15.08.1930, 1 spec.; 3, 5.09.1931, 3 specs.; 31.07.1932, 1 spec.

***Mythimna albipuncta* (Denis & Schiffermüller 1775)** (box nr. 29)

[*Hyphilare albipunctata*], Bender, 31.07.1908, 1 spec.; Chişinău, 26.08, 28.10.1923, 3 specs.; 30.06.1927, 1 spec.; 6.05.1934, 1 spec.; Chişinău [Durleşti], 10.08.1931, 1 spec.

***Mythimna conigera* (Denis & Schiffermüller 1775)** (box nr. 30)

[*Sideridis conigera*], Bularda, 7.07.1931, 1 spec.; Corneşti [Pereval], 3.08.1933, 1 spec.

***Mythimna ferrago* (Fabricius 1787)** (box nr. 29)

[*Hyphilare lithargyria*], Bender, 29.07.1908, 1 spec.; Chişinău, 5, 19.08.1923, 2 specs.; 2.08.1934, 1 spec.; Chişinău [Durleşti], 10.08.1931, 1 spec.; 1, 5.08.1932, 2 specs.; Corneşti [Pereval], 18.08.1933, 1 spec.;

***Mythimna l-album* (Linnaeus 1767)** (box nr. 30)

[*Hyphilare l-album*], Chişinău, 30.06, 06.07, 11.09.1922, 3 specs.; 8.09.1923, 1 spec.; 5.09.1926, 1 spec.; 18.06.1929, 1 spec.; 5.09.1931, 1 spec.

***Mythimna pallens* (Linnaeus 1758)** (box nr. 30)

[*Sideridis pallens*], Ivancea, 9.08.1930, 1 spec.; Cricova, 26.05.19351 spec.; Chişinău, 13.06.1935, 1 spec.; 25.07, 8.08.1936, 2 specs.

***Mythimna sicula* (Treitschke 1835)** (box nr. 30)

[*Sideridis sicula*], Bender – Gîsca, 15.08.1934, 1 spec.; 16.07.1936, 1 spec.

***Mythimna straminea* (Treitschke 1825)** (box nr. 30)

[*Sideridis straminea*], Chişinău, 11-29.06.1924, 1 spec.; Cricova, 28.05.1935, 1 spec.; Lebediovka, Ucraina [Bad-Burnas], 3.08.1929, 1 spec.

***Mythimna turca* (Linnaeus 1761)** (box nr. 30)

[*Hyperiodes turca*], Chişinău, 12.08.1922, 1 spec.; 3, 4, 13.08.1934, 4 specs.

***Mythimna vitellina* (Hübner 1808)** (box nr. 30)

[*Sideridis vitellina*], Chişinău, 1, 11.09.1923, 3 specs.; 9.10, 12.11.1927, 2 specs.

***Naenia typica* (Linnaeus 1758)** (box nr. 26)

[*Naenia typica*], Chişinău, 19.06.1924, 1 spec.; 19.06.1937, 1 spec.

***Noctua fimbriata* (Schreber 1759)** (box nr. 27)

[*Triphaena fimbria*], Chişinău, 6.08, 15.09.1923, 2 specs.; 9.06.1938, 1 spec.; 26, 27.05.1939, 2 specs.; Rădeni, 3.06.1936, 1 spec.; 1 spec. – label absent.

***Noctua janthina* Denis & Schiffermüller 1775** (box nr. 27)

[*Triphaena janthina*], Chişinău, 31.05, 11.08.1934, 2 specs.; 21.07.1935, 1 spec.; 25.08.1937, 1 spec.

***Noctua pronuba* (Linnaeus 1758)** (box nr. 26)

[*Triphaena pronuba*], Chişinău, 25.05, 1.07, 29.09.1922, 3 specs.; 1-3, 29, 30.05.1923, 6 specs.; 19.05-1.06.1924, 1 spec.; Chişinău [Durleşti], 7.06.1934, 1 spec.

***Ochropleura plecta* (Linnaeus 1761)** (box nr. 24)

[*Rhyacia plecta*], Chişinău, 2.06, 11.08.1934, 2 specs.

***Oligia latruncula* (Denis & Schiffermüller 1775)** (box nr. 37)

[*Oligia latruncula*], Chişinău, 1.06.1923, 1 spec.; 6.06, 2.08.1934, 2 specs.; Chişinău [Durleşti], 13.08.1934, 1 spec.

***Oligia strigilis* (Linnaeus 1758)** (box nr. 37)

[*Oligia strigilis*], Chişinău, 29.05, 1.06.1923, 3 specs.; 3, 9.06.1925, 2 specs.; 6, 28.06.1934, 3 specs.; 10.06.1935, 1 spec.; 25.05,

4.06.1936, 2 specs.; Chişinău [Durleşti], 7.06.1934, 2 specs.; Bularda, 14.06.1931, 1 spec.; Corneşti [Pereval], 15, 17.06.1937, 2 specs.

***Orbona fragariae* Vieweg 1790** (box nr. 32)

[*Orbona fragariae*], Bularda, 26.08.1932, 1 spec.; 3.04.1937, 1 spec.

***Orthosia cerasi* (Fabricius 1775)** (box nr. 29)

[*Monima stabilis*], Chişinău, 23.04-6.05.1923, 1 spec.; Bularda, 15.04.1930, 2 specs.; 8.04.1932, 1 spec.

***Orthosia cruda* (Denis & Schiffermüller 1775)** (box nr. 29)

[*Monima pulverulenta*], Bularda, 11.04.1930, 1 spec.; 11.04.1932, 2 specs.; 19.03.1937, 2 specs.; Chişinău [Durleşti], 24.03.1937, 2 specs.; Chişinău, 22.03.1938, 1 spec.

***Orthosia gothica* (Linnaeus 1758)** (box nr. 29)

[*Monima gothica*], Bularda, 11.04.1932, 1 spec.; Chişinău [Durleşti], 12.04.1935, 1 spec.; Cricova, 23.04.1935, 1 spec.

***Orthosia incerta* (Hufnagel 1766)** (box nr. 29)

[*Monima incerta*], Chişinău, 5-18.04.1924, 6 specs.; 27.03.1927, 1 spec.; 25.03.1930, 1 spec.; Bender – Gîsca, 12.04.1924, 1 spec.; Bularda, 19.03.1937, 1 spec.

***Orthosia miniosa* (Denis & Schiffermüller 1775)** (box nr. 29)

[*Monima miniosa*], Chişinău [Durleşti], 24.03.1927, 1 spec.; Străşeni, 7.05.1937, 5 specs.

***Oxicesta geographica* (Fabricius 1787)** (box nr. 23)

[*Oxycesta geographica*], Chişinău [Durleşti], 19, 24.08.1922, 4 specs.; Chişinău, 10.03.1935, 1 spec.

***Peridroma saucia* (Hübner 1808)** (box nr. 26)

[*Euxoa saucia*], Chişinău, 19.08, 27.10.1923, 2 specs.; 10.11.1925, 1 spec.; 6, 23-25, 28.11.1926, 8 specs.

***Periphanes delphinii* (Linnaeus 1758)** (box nr. 39)

[*Chariclea delphinii*], Chişinău, 4.08.1922, 1 spec.; Chişinău [Durleşti], 27.10.1925, 1 spec.; Bender, 5.08.1924, 2 specs.; Corneşti [Pereval], 25.05.1937, 1 spec.

- Phlogophora meticulosa* (Linnaeus 1758)** (box nr. 38)
[*Trigonophora meticulosa*], Chişinău, 1.06, 25, 29.08.1923, 3 specs.;
23.11.1926, 1 spec.; Corneşti [Pereval], 13.08.1933, 1 spec.
- Phyllophila obliterata* (Rambur 1833)** (box nr. 40)
[*Erastria obliterata*], Chişinău, 25.06.1922, 1 spec.; 2.06.1923,
1 spec.; 20.06.1935, 1 spec.; Bender, 10.07.1924, 1 spec.; Corneşti,
20.06.1937, 1 spec.
- Plusia festucae* (Linnaeus 1758)** (box nr. 41)
[*Plusia festucae*], Chişinău, 4.08.1931, 1 spec.; 9.08.1937, 1 spec.
- Polia nebulosa* (Hufnagel 1766)** (box nr. 29)
[*Aplecta nebulosa*], Chişinău, 15.06.1930, 1 spec.; 30.05, 2, 6.06.1934,
3 specs.; 13.06.1935, 2 specs.; Chişinău [Durleşti], 7.06.1934, 1 spec.
- Polymixis leuconota* (Frivaldszky 1841)** (box nr. 36)
[*Parastichtis leuconota*], Chişinău, 2, 7, 11, 15.10.1923, 4 specs.
- Polyphaenis sericata* (Esper 1787)** (box nr. 38)
[*Polyphaenis sericata*], Bender – Gîsca, 18, 20.07.1933, 4 specs.
- Protoschinia scutosa* (Denis & Schiffermüller 1775)** (box nr. 39)
[*Melicleptria scutosa*], Chişinău, 3.06.1920, 1 spec.; 3.08.1923,
1 spec.; 17.07, 29.08.1926, 2 specs.; 23.05.1928, 1 spec.
- Pseudeustrotia candidula* (Denis & Schiffermüller 1775)** (box nr. 40)
[*Eustrotia candidula*], Chişinău [Durleşti], 14.05.1922, 1 spec.;
Cricova, 9.05.1934, 2 specs.; Corneşti [Pereval], 13.08.1936, 1 spec.;
Corneşti, 20.06.1937, 1 spec.
- Pyrrhia umbra* (Hufnagel 1766)** (box nr. 39)
[*Pyrrhia umbra*], Bularda, 18.05.1934, 1 spec.
- Sideridis rivularis* (Fabricius 1775)** (box nr. 28)
[*Harmodia rivularis*], Chişinău, 4.05.1934, 1 spec.; 15.05.1938, 1 spec.
- Sideridis turbida* (Esper 1790)** (box nr. 28)
[*Trichaclea albicolon*], Chişinău, 27.05.1923, 1 spec.; 19.05-
1.06.1924, 1 spec.; 9.05.1934, 1 spec.

***Simyra albovenosa* (Goeze 1781)** (box nr. 23)

[*Simyra albovenosa*], Chişinău, 23.07.1930, 2 specs.; Ivancea, 9.08.1930, 1 spec.

***Simyra nervosa* (Denis & Schiffermüller 1775)** (box nr. 23)

[*Simyra nervosa*], Chişinău, 21.06.1935, 1 spec.; Bender – Gîsca, 9.08.1935, 1 spec.; Corneşti, 17.08.1935, 1 spec.; Sergheevka [Ucraina], 16.08.1931, 1 spec.

***Spaelotis ravid* (Denis & Schiffermüller 1775)** (box nr. 24)

[*Rhyacia ravid*], Chişinău, 6.06.1923, 1 spec.; 25.05-7.06.1924, 3 specs.; Bender – Gîsca, 10.08.1935, 1 spec.

***Spodoptera exigua* (Hübner 1808)** (box nr. 38)

[*Laphygma exigua*], Hînceşti, 15.10.1926, 1 spec.; Chişinău, 9.11.1927, 2 specs.

***Subacronicta megacephala* (Denis & Schiffermüller 1775)** (box nr. 23)

[*Acronycta megacephala*], Chişinău, 28.07, 2.08.1926, 2 specs.; 4.05.1927, 1 spec.; 28.07, 5.08.1932, 2 specs.; 19.04, 29.07, 2.08.1934, 3 specs.; 21.08.1935, 1 spec.; Hagimus, 10.05.1930, 1 spec.; Dănceni, 8.05.1935, 1 spec.; Bender – Gîsca, 9.08.1935, 1 spec.

***Thalpophila matura* (Hufnagel 1766)** (box nr. 34)

[*Thalpophila matura*], Cricova, 23.08.1934, 1 spec.; Hîrbovăţ, 11.08.?, 1 spec.

***Tholera decimalis* (Poda 1761)** (box nr. 28)

[*Harmodia popularis*], Brăviceni, 11.09.1934, 1 spec.

***Tiliacea aurago* (Denis & Schiffermüller 1775)** (box nr. 33)

[*Cosmia aurago*], Bularda, 21, 23, 24.09.1935, 8 specs.

***Tiliacea citrigo* (Linnaeus 1758)** (box nr. 34)

[*Xanthia citrigo*], Chişinău [Durleşti], 21.09.1930, 1 spec.; 24.09.1932, 2 specs.; Corneşti [Pereval], 14.09.1935, 5 specs.

- Tiliacea sulphurago* (Denis & Schiffermüller 1775)** (box nr. 33)
[*Cosmia sulphurago*], Chişinău [Durleşti], 4, 11.10.1931, 3 specs.;
24.09.1932, 2 specs.; 23.09.1933, 1 spec.; Cricova, 30.09.1934,
1 spec.; Corneşti [Pereval], 14.09.1935, 1 spec.
- Trachea atriplicis* (Linnaeus 1758)** (box nr. 38)
[*Trachea atriplicis*], Chişinău, 3.06, 29.08.1923, 2 specs.; 15-
28.05.1924, 1 spec.; 16.08.1932, 1 spec.
- Tyta luctuosa* (Denis & Schiffermüller 1775)** (box nr. 40)
[*Tarache luctuosa*], Chişinău, 2.05.1922, 2 specs.; 16, 22.05.1924,
3 specs.
- Ulochlaena hirta* (Hübner 1813)** (box nr. 32)
[*Ulochlaena hirta*], Chişinău, 5, 6.10.1910, 3 specs.; 19.10.1935,
1 spec.; 24.10.1937, 1 spec.
- Xanthia gilvago* (Denis & Schiffermüller 1775)** (box nr. 33)
[*Cosmia gilvago*], Chişinău, 2.10.1925, 1 spec.; 12.09.1932, 1 spec.
- Xanthia icteritia* (Hufnagel 1766)** (box nr. 33)
[*Cosmia fulvago*], Chişinău, 2.09.1923, 1 spec.; Bularda, 21.09.1935,
1 spec.
- Xanthia ocellaris* (Borkhausen 1792)** (box nr. 33)
[*Cosmia ocellaris*], Goian, 14.09.1924, 1 spec.; Chişinău, 23.10.1935,
1 spec.
- Xestia baja* (Denis & Schiffermüller 1775)** (box nr. 24)
[*Rhyacia baja*], Corneşti [Pereval], 14.08.1933, 1 spec.; Chişinău,
2.08.1934, 1 spec.; Chişinău [Durleşti], 13.08.1934, 1 spec.; Corneşti,
17.08.1935, 1 spec.
- Xestia c-nigrum* (Linnaeus 1758)** (box nr. 24)
[*Rhyacia c-nigrum*], Chişinău, 19.08.1923, 1 spec.; 12.05.1924,
1 spec.; 1.05.1930, 1 spec.; Chişinău [Durleşti], 18.08.1932, 1 spec.;
Bender, 27.05.1925, 1 spec.

***Xestia stigmatica* (Hübner 1813)** (box nr. 24)

[*Rhyacia rhomboidea*], Chişinău [Durleşti], 10.08.1931, 2 specs.;
18.08.1932, 1 spec.; 13.08.1934, 3 specs.; Chişinău, 19.08.1935,
1 spec.; Cricova, 23.08.1934, 1 spec.; Corneşti, 17.08.1935, 1 spec.

***Xestia xanthographa* (Denis & Schiffermüller 1775)** (box nr. 24)

[*Rhyacia xanthographa*], Chişinău [Durleşti], 3.09.1931, 2 specs.

***Xylena exsoleta* (Linnaeus 1758)** (box nr. 31)

[*Xylena exsoleta*], Dănceni, X.1929, 1 spec.

***Xylena vetusta* (Hübner 1813)** (box nr. 31)

[*Xylena vetusta*], Chişinău, 7, 18, 25, 27.10.1923, 5 specs.; 2.10.1927,
1 spec.

Noctuidae sp. (box nr. 28)

[Noctuidae sp.], Chişinău, 13.08.1938, 1 spec.

Noctuidae sp. (box nr. 40)

[Incerta], Corneşti [Pereval], 18.06.1937, 2 specs.

Family Nolidae

***Bena bicolorana* (Fuessly 1775)** (box nr. 41)

[*Hylophila bicolorana*], Cricova, 28.08.1935, 1 spec.

***Earias clorana* (Linnaeus 1761)** (box nr. 40)

[*Earias clorana*], Bender, 10.05.1930, 1 spec.; Chişinău, 2.08.1934,
1 spec.; Chişinău [Durleşti], 21.05.1938, 1 spec.; Corneşti [Pereval],
21.07.1935 1 spec.; 15.03, 2.07.1936, 2 specs.

***Earias vernana* (Fabricius 1787)** (box nr. 41)

[*Earias vernana*], Hagimus, 10.05.1930, 2 specs.

***Nycteola revayana* (Scopoli 1772)** (box nr. 40)

[*Sarrothripus revayanus*], Chişinău, 31.08, 14.10.1923, 2 specs.;
2.09.1931, 1 spec.; Chişinău [Durleşti], 24.09.1937, 1 spec.

***Pseudoips hongarica* (Warren 1913)** (box nr. 41)

[*Hylophila hongarica*], Chişinău [Durleşti], 24, 26.07.1931, 2 specs.;
30.07.1938, 1 spec.; Corneşti [Pereval], 13.07.1933, 2 specs.

***Pseudoips prasinana* (Linnaeus 1758)** (box nr. 41)

[*Hylophila prasinana*], Chişinău [Durleşti], 2.01.1930, 1 spec.;
17.05, 30.12.1931, 2 specs.; 17, 18, 20.01.1932, 3 specs.; Cricova,
18.02.1935, 1 spec.; Corneşti, 26.06.1938, 1 spec.

Family Notodontidae

***Phalera bucephala* (Linnaeus 1758)** (box nr. 20)

[*Phalera bucephala*], Chişinău, 07.07.1924, 1 spec.; 20.05, 1,
30.06.1925, 3 specs.; Suruceni, 10.07.1925, 1 spec.

***Ptilodon capucina* (Linnaeus 1758)** (box nr. 20)

[*Lophopteryx camelina*], Hagimus, 7.05.1927, 1 spec.; Corneşti
[Pereval], 13.08.1933, 1 spec.

***Thaumetopoea processionea* (Linnaeus 1758)** (box nr. 20)

[*Thaumetopoea processionea*], Goian, 11, 12.07.1922, 2 specs.;
Chişinău [Durleşti], 13, 14.08.1924, 2 specs.

Family Nymphalidae

***Aglais io* (Linnaeus 1758)** (box nr. 5)

[*Vanessa io*], Chişinău, 29.06.1923, 2 specs.; Corneşti [Pereval],
25.06.1937, 1 spec.

***Aglais urticae* (Linnaeus 1758)** (box nr. 5)

[*Vanessa urticae*], Scoreni, 22.05.1917, 1 spec.; Suruceni, 28.05.1923,
1 spec.; Bularda, 16.05.1934, 1 spec.; Corneşti [Pereval], 13.07.1936,
1 spec.; 13.06.1937, 1 spec.

***Apatura ilia* (Denis & Schiffermüller 1775)** (box nr. 4)

[*Apatura ilia*], Bularda, 19.07.1933, 1 spec.; Corneşti [Pereval],
23.06.1937, 2 specs.

[*Apatura ilia* ab. *clytie*], Corneşti [Pereval], 21.06.1937, 1 spec.;
Corneşti, 26.06.1938, 1 spec.

***Apatura iris* (Linnaeus 1758)** (box nr. 4)

[*Apatura iris*], Cornești [Pereval], 29.06.1936, 1 spec.; 10.07.1938, 1 spec.

***Apatura metis* Freyer 1829** (box nr. 5)

[*Apatura ilia* var. *metis*], Bender, 7.06.1926, 6 specs.

***Aphantopus hyperantus* (Linnaeus 1758)** (box nr. 9)

[*Aphantopus hyperanthus*], Cornești [Pereval], 17, 18.07.1933, 3 specs.; 29, 30.06.1936, 2 specs.; 15.06.1937, 1 spec.; Cornești, 17.06.1938, 1 spec.

***Araschnia levana* (Linnaeus 1758)** (box nr. 6)

[*Araschnia levana*], Bularda, 1.05.1938, 1 spec.

[*Araschnia levana* f. *prorsa*], Cornești [Pereval], 22, 27.06.1933, 2 specs.; 12.06.1937, 1 spec.

***Arethusana arethusa* (Denis & Schiffermüller 1775)** (box nr. 8)

[*Satyrus arethusa*], Chișinău, 22.08.1918, 1 spec.; 5.08.1936, 2 specs.; 8.08.1937, 2 specs.

***Argynnis aglaja* (Linnaeus 1758)** (box nr. 7)

[*Argynnis aglaja*], Călărași, 9.08.1923, 2 specs.

***Argynnis laodice* (Pallas 1771)** (box nr. 8)

[*Argynnis laodice*], Cornești [Pereval], 15.08.1937, 1 spec.

***Argynnis niobe* (Linnaeus 1758)** (box nr. 7)

[*Argynnis niobe*], Cornești, 17.06.1938, 1 spec.

***Argynnis pandora* (Denis & Schiffermüller 1775)** (box nr. 8)

[*Argynnis pandora*], Chișinău [Durlești], 5.08.1926, 1 spec.

***Argynnis paphia* (Linnaeus 1758)** (box nr. 7)

[*Argynnis paphia*], Chișinău, 3-16.06.1924, 1 spec.; Chișinău [Durlești], 23.08.1924, 1 spec.; Cornești, 26.06.1933, 1 spec.; 8.07.1937, 1 spec.; Cornești [Pereval], 18.07.1933, 1 spec.; Pîrjolteni, 24.07.1933, 1 spec.;

[*Argynnis paphia* ab. *valesina*], Cornești, 17.08.1938, 1 spec.

***Boloria dia* (Linnaeus 1767)** (box nr. 7)

[*Argynnis dia*], Călărași, 2.08.1923, 1 spec., Suruceni, 10.08.1923, 1 spec.; Chișinău, 28.04-11.05.1924, 4 specs.; Zloți, 25, 26.06.1927, 2 specs.; Cricova, 19.09.1937, 1 spec.

***Boloria euphrosyne* (Linnaeus 1758)** (box nr. 7)

[*Argynnis euphrosyne*], Chișinău, 17-30.05.1924, 1 spec.; Chișinău [Durlești], 10.05.1925, 1 spec.; Lozova, 29.05.1927, 3 specs., Bularda, 26.04.1934, 1 spec.

***Boloria selene* (Denis & Schiffermüller 1775)** (box nr. 7)

[*Argynnis selene*], Lozova, 29.05.1927, 7 specs.; Cornești [Pereval], 20.07.1938, 2 specs.

***Coenonympha arcania* (Linnaeus 1761)** (box nr. 10)

[*Coenonympha arcania*], Suruceni, 9.06.1923, 1 spec.; Chișinău, 16-3.06.1924, 1 spec.; Chișinău [Durlești], 10.07.1932, 4 specs.; Hirbovăț, 13.06.1927, 1 spec.

***Coenonympha glycerion* (Borkhausen 1788)** (box nr. 9)

[*Coenonympha iphis*], Goian, 8, 9, 11.06.1922, 3 specs.; Chișinău, 22.05.1923, 1 spec.; Suruceni, 28.05.1923, 1 spec.; Călărași, 2.08.1923, 1 spec.; Bender, 8.06.1926, 1 spec.; Cornești [Pereval], 9.08.1935, 1 spec.; Cornești [Pereval], 11.09.1935, 1 spec.; 29.06.1936, 1 spec.; Cricova, 1.08.1937, 1 spec.

***Coenonympha leander* (Esper 1784)** (box nr. 10)

[*Coenonympha leander*], Goian, 11.06.1922, 1 spec.

***Coenonympha pamphilus* (Linnaeus 1758)** (box nr. 10)

[*Coenonympha pamphilus*], Chișinău, 23.07.1922, 2 specs.; 30.05, 12.08.1926, 2 specs.; 3.06.1937, 3 specs.; Bender, 8.06.1926, 1 spec.; Dănceni, 15.05.1938, 1 spec.

***Coenonympha tullia* (Müller 1764)** (box nr. 10)

[*Coenonympha tiphon*], Valea Putnei [Romania], 14.07.1939, 1 spec.

***Erebia tullia ligea* (Linnaeus 1758)** (box nr. 8)

[*Erebia ligea*], 1 spec. – label absent.

***Erebia medusa* (Denis & Schiffermüller 1775)** (box nr. 8)

[*Erebia medusa*], Chişinău, 30.06.1925, 1 spec.; Valea Putnei [Romania], 25.07.1939, 1 spec.

***Euphydryas maturna* (Linnaeus 1758)** (box nr. 6)

[*Melitaea maturna*], Bularda, 20.06.1930, 1 spec.; Tuzara, 6.06.1935, 4 specs.; Corneşti [Pereval], 21.06.1936, 1 spec.; 8, 9.06.1937, 4 specs.

***Hipparchia hermione* (Linnaeus 1764)** (box nr. 8)

[*Satyrus hermione*], Chişinău, 12.08.1922, 1 spec.

***Hipparchia semele* (Linnaeus 1758)** (box nr. 8)

[*Satyrus hermione*], 1 spec. – label absent.

***Issoria lathonia* (Linnaeus 1758)** (box nr. 7)

[*Argynnis lathonia*], Suruceni, 10.06.1923, 1 spec.; Chişinău, 19.05-1.06.1924, 2 specs.; Corneşti [Pereval], 21.06.1936, 1 spec.

***Lasiommata maera* (Linnaeus 1758)** (box nr. 9)

[*Pararge maera*], Chişinău, 28-15.05.1923, 1 spec.; [no date], 1 spec.; Suruceni, 25-12.05.1924, 1 spec.; Corneşti, [no date], 1 spec.

***Maniola jurtina* (Linnaeus 1758)** (box nr. 9)

[*Epinephele jurtina*], Chişinău, 28.06.1922, 1 spec.; 5.08.1923, 1 spec.; 12-25.06.1924, 1 spec.; Chişinău [Durleşti], 3.07.1927, 1 spec.; 10.07.1932, 1 spec.; Călăraşi, 20.07-2.08.1923, 2 specs.; Bender, 3-16.06.1924, 1 spec.; Cricova, 23.06.1935, 2 specs.; Corneşti, 17.07.1938, 1 spec.

***Melanargia galathea* (Linnaeus 1758)** (box nr. 8)

[*Melanargia galathea*], Vadul-lui-Vodă, 11-24.06.1923, 1 spec.; Chişinău, 8.07.1923, 1 spec.; Chişinău [Durleşti], 29.06.1930, 2 specs.; Bender, 13.06.1927, 1 spec.; Corneşti [Pereval], 6.08.1935, 1 spec.; 15.08.1937, 1 spec.

***Melanargia russiae* (Esper 1783)** (box nr. 8)

[*Melanargia japigia*], Cricova, 20.06.1924, 1 spec.

***Melitaea athalia* (Rottemburg 1775)** (box nr. 7)

[*Melitaea athalia*], Zloți, 25.06.1927, 3 specs.; Cornești [Pereval], 20.07.1930, 1 spec.; 16.07.1933, 1 spec.; 21.07.1935, 1 spec.

***Melitaea aurelia* Nickerl 1850** (box nr. 7)

[*Melitaea aurelia*], Zloți, 25.06.1927, 2 specs.

***Melitaea cinxia* (Linnaeus 1758)** (box nr. 6)

[*Melitaea cinxia*], Suruceni, 28.05.1923, 5 specs.; 9.06.1929, 2 specs.; Dănceni, 4.06.1928, 1 spec.; 15, 22.05, 23.06.1938, 3 specs.

***Melitaea diamina* (Lang 1789)** (box nr. 7)

[*Melitaea dictynna*], Cornești [Pereval], 16, 18, 20.07.1933, 3 specs.; 30.06.1935, 4 specs.; 14.07.1936, 1 spec.; 15, 17.06.1937, 2 specs.; 26.06.1938, 1 spec.

***Melitaea didyma* (Esper 1778)** (box nr. 6)

[*Melitaea didyma*], Hîncești, 06.07-23.06.1924, 1 spec.; Cornești [Pereval], 3, 27.08.1935, 4 specs.; 18, 19.07.1938, 2 specs.; Bender, 16.08.1936, 3 specs.; Dănceni, 5.09.1937, 1 spec.

***Melitaea phoebe* (Denis & Schiffermüller 1775)** (box nr. 6)

[*Melitaea phoebe*], Chișinău, 16-29.05.1924, 2 specs.; 5.06.1932, 1 spec.; Bender, 1-14.07.1924, 1 spec.; 7.08.1935, 2 specs.; Cricova, 1.08.1937, 6 specs.

***Minois dryas* (Scopoli 1763)** (box nr. 8)

[*Satyrus dryas*], Chișinău [Durlești], 5.08.1922, 1 spec.; 10.08.1924, 1 spec.; Călărași, 2.08.1923, 1 spec.; Dănceni, 17.07.1932, 1 spec.; 30.07.1934, 1 spec.

***Neptis sappho* (Pallas 1771)** (box nr. 5)

[*Neptis aceris*], Chișinău, 21.07.1922, 1 spec.; Chișinău [Durlești], 5.07.1925, 1 spec.; 6.07.1930, 1 spec.; Lozova, 29.05.1927, 1 spec.; Ivanca, 20.07.1930, 1 spec.; Cornești [Pereval], 27.07.1935, 1 spec.

***Nymphalis polychloros* (Linnaeus 1758)** (box nr. 5)

[*Vanessa polychloros*], Chișinău, 7.06.1923, 2 specs.

***Nymphalis vaualbum* (Denis & Schiffermüller 1775)** (box nr. 6)
[*Nymphalis L-album*], Cornești [Pereval], 26.06.1938, 2 specs.

***Pararge aegeria* (Linnaeus 1758)** (box nr. 9)
[*Pararge aegeria* f. *egerides*], Chișinău, 23.07.1922, 1 spec.; 4.07.1924, 1 spec.; Chișinău [Durlești], 3.05.1938, 1 spec.; Bularda, 25.07.1922, 1 spec.; Strășeni, 3.07.1927, 2 specs.; Cojușna, 3.07.1927, 1 spec.; Cornești [Pereval], 13.07.1933, 1 spec.; 1.05.1938, 1 spec.

***Polygonia c-album* (Linnaeus 1758)** (box nr. 6)
[*Polygonia c-album*], Chișinău, 17.06.1922, 1 spec.; 22.05-4.06.1924, 1 spec.; Chișinău [Durlești], 5.08.1926, 1 spec.; 29.06.1930, 1 spec.

***Vanessa atalanta* (Linnaeus 1758)** (box nr. 5)
[*Pyrameis atalanta*], Chișinău, 23.12.1922, 2 specs.

***Vanessa cardui* (Linnaeus 1758)** (box nr. 5)
[*Pyrameis cardui*], Chișinău, 29.06.1922, 1 spec.; 12.05.1923, 1 spec.; Cornești [Pereval], 16.07.1923, 1 spec.

Family Papilionidae

***Iphiclides podalirius* (Linnaeus 1758)** (box nr. 1)
[*Papilio podalirius*], Chișinău, 16.07.1922, 2 specs.; 14.05.1923, 1 spec.; 10.07.1936, 1 spec.

***Papilio machaon* Linnaeus 1758** (box nr. 1)
[*Papilio machaon*], Bender, 4, 8, 18.07.1923, 3 specs.; Chișinău, 15.05.1938, 1 spec.

***Parnassius mnemosyne* (Linnaeus 1758)** (box nr. 1)
[*Parnassius mnemosyne*], Suruceni, 28.05.1923, 3 specs.; Dănceni, 15, 29.05.1938, 2 specs.

***Zerynthia polyxena* (Denis & Schiffermüller 1775)** (box nr. 1)
[*Thais polyxena*], Bender, 25.05.1924, 1 spec.; 21.04.1925, 2 specs.

Family Pieridae

***Anthocharis cardamines* (Linnaeus 1758)** (box nr. 2)

[*Euchloe cardamines*], Chişinău, 21.04-4.05.1924, 2 specs.; Chişinău [Durleşti], 10.05.1939, 2 specs.; Bender, 21.04.1925, 1 spec.; 7.05.1927, 1 spec.; Tuzara, 6.06.1935, 1 spec.; Dănceni, 18.05.1939, 1 spec.

***Aporia crataegi* (Linnaeus 1758)** (box nr. 1)

[*Aporia crataegi*], Chişinău, 25.05.1923, 2 specs.

***Colias chrysotheme* (Esper 1781)** (box nr. 4)

[*Colias chrysotheme*], Chişinău [Petricani], 27.07.1925, 3 specs.; 29.08.1937, 11 spec.; 26.04.1938, 1 spec.; Chişinău, 27.08, 3, 17.09.1937, 4 specs.; 29.04.1938, 1 spec.; Corneşti [Pereval], 27.07.1936, 1 spec.

***Colias croceus* (Fourcroy 1785)** (box nr. 3)

[*Colias croceus* (*edusa*)], Chişinău, 16, 23.07.1922, 4 specs.; 25.09.1925, 1 spec.; 25.06.1926, 1 spec.; 28.07.1933, 1 spec.; 17.09.1937, 1 spec.; 11.10.1938, 2 specs.; Chişinău [Petricani], 29.08.1937, 1 spec.; Bender, 14.10.1923, 1 spec.; Suruceni, 10.07.1925, 2 specs., Corneşti [Pereval], 14.09.1925, 2 specs.; 10.07.1938, 2 specs.; Cricova, 19.09.1937, 1 spec.; Corneşti, 18.07.1938, 1 spec.; Dănceni, 16.10.1938, 1 spec.; Sergheevka [Ucraina], 13.08.1930, 1 spec. [Colias edusa ab. helice], Chişinău, 14.08.1924, 1 spec.; Ivancea, 9.08.1930, 1 spec.; Corneşti [Pereval], 14.09.1935, 1 spec.

***Colias erate* (Esper 1805)** (box nr. 4)

[*Colias erate* ab. *pallidasic*], Chişinău, 6.11.1937, 1 spec.

[*Colias erate* ab. *edrisoides*], Chişinău, 6.11.1937, 1 spec.

[*Colias erate* ab. *sareptensis*], Corneşti [Pereval], 14.09.1935, 1 spec.

***Colias hyale* (Linnaeus 1758)** (box nr. 2)

[*Colias hyale*], Chişinău, 16.07.1922, 1 spec.; 12, 26.08.1923, 2 specs.; 2.09.1933, 1 spec.; 27.08, 17.09.1937, 3 specs.; Chişinău [Durleşti], 13.08.1924, 1 spec.; Chişinău [Petricani], 29.08.1937, 1 spec.; Corneşti [Pereval], 20, 28.07.1935, 2 specs.; 12, 15.08.1937, 2 specs.; Bender, 14.07.1936, 1 spec.; Cricova, 1.08, 19.09.1937, 4 specs.; Sergheevka [Ucraina], 15.08.1930, 1 spec.

***Euchloe ausonia* (Hübner 1804)** (box nr. 2)

[*Euchloe belia*], Chişinău, 12.07.1922, 1 spec.; 8.07.1923, 2 specs.

***Gonepteryx rhamni* (Linnaeus 1758)** (box nr. 4)

[*Gonepteryx rhamni*], Chişinău, 30.07.1922, 1 spec.; 15.08.1926, 1 spec.; Cricova, 20.05.1924, 2 specs.; Lozova, 14-28.07.1938, 1 spec.

***Leptidea sinapis* (Linnaeus 1758)** (box nr. 2)

[*Leptidea sinapis*], Chişinău, 30.06.1922, 1 spec.; 24-11.04.1923, 3 specs.

[*Leptidea sinapis* ab. *diniensis*], Chişinău, 14, 16.07.1922, 2 specs.; 12.08.1923, 1 spec.; Corneşti [Pereval], 14.07.1936, 1 spec.; Bularda, 22.08.1936, 1 spec.

***Pieris brassicae* (Linnaeus 1758)** (box nr. 1)

[*Pieris brassicae*], Chişinău [Durleşti], 10.05.1925, 1 spec.

***Pieris napi* (Linnaeus 1758)** (box nr. 2)

[*Pieris napi*], Chişinău, 10-28.04.1923, 3 specs.; Hînceşti, 9.04.1927, 1 spec.

[*Pieris napi* v. *napaeae*], Chişinău, 17.06, 12.07.1922, 2 specs.; 14.06.1923, 1 spec.

***Pieris rapae* (Linnaeus 1758)** (box nr. 1)

[*Pieris rapae*], Chişinău, 16.07.1922, 1 spec.; 23.04, 12.08.1923, 2 specs.; 12.02.1935, 1 spec.; Chişinău [Durleşti], 10.07.1932, 1 spec. [*Pieris rapae* ab. *flavescens*], Chişinău [Durleşti], 14.05.1922, 1 spec.; Chişinău, 9.03.1938, 1 spec.

***Pontia edusa* (Fabricius 1777)** (box nr. 2)

[*Pieris daplidice*], Chişinău, 3, 16, 31.07.1922, 3 specs.; 3, 8.07.1923, 2 specs.; Bender, 17.07.1923, 1 spec.

[*Pieris daplidice* ab. *bellidice*], Chişinău [Durleşti], 20.04, 4.05.1924, 2 specs.; 5.04.1925, 1 spec.; Chişinău [Petricani], 7.04.1935, 1 spec.; Chişinău, 3.04.1936, 1 spec.

Family Psychidae

***Canephora hirsuta* (Poda 1761)** (box nr. 20)

[*Canephora unicolor*], Dănceni, 22, 23.06.1932, 2 specs.; Cricova, 10.06.1935, 1 spec.; Cornești [Pereval], 21.06.1937, 1 spec.

***Epichnopteryx plumella* (Denis & Schiffermüller 1775)** (box nr. 20)

[*Epichnopteryx pulla*], Chișinău, 12.05.1936, 1 spec.; 5.05.1937, 1 spec.

***Sterrhopteryx fusca* (Haworth 1809)** (box nr. 20)

[*Sterrhopteryx hirsutella*], Cornești, 12, 13.06.1937, 2 specs.; Cornești [Pereval], 15.06.1937, 1 spec.

***Rebelia* sp.** (box nr. 20)

[*Rebelia* sp.], Chișinău, 12, 16.05.1923, 2 specs.; 31.08.1933, 1 spec.; Cornești [Pereval], 31.08.1933, 1 spec.

***Psychidae* sp.** (box nr. 20)

[*Psychidae* sp.], Chișinău, 17-30.06.1923, 1 spec.; 22.07.1930, 1 spec.; Cornești [Pereval], 9.07.1933, 1 spec.

Family Riodinidae

***Hamearis lucina* (Linnaeus 1758)** (box nr. 10)

[*Nemeobius lucina*], Chișinău [Durlești], 14.05.1922, 1 spec.; Chișinău, 11.07.1922, 2 specs.; 8.07.1923, 1 spec.; Călărași, 20.07-2.08.1923, 1 spec.

Family Saturniidae

***Aglia tau* (Linnaeus 1758)** (box nr. 20)

[*Aglia tau*], Bularda, 27.04.1930, 1 spec.

***Saturnia pyri* (Denis & Schiffermüller 1775)** (box nr. 20)

[*Saturnia pyri*], Chișinău, IV.1925, 1 spec.; 1927, 1 spec.

***Saturnia spini* (Denis & Schiffermüller 1775)** (box nr. 20)

[*Saturnia spini*], Bularda, 1, 2.05.1932, 2 specs.; Chișinău, 20.04.1934, 1 spec.; 25.04.1936, 1 spec.

Family Sessiidae

***Chamaesphacia annellata* (Zeller 1847)** (box nr. 22)

[*Sesia (Chamaesphacia) annellata*], Chişinău, 17-30.06.1922, 1 spec.; 12.07.1925, 1 spec.; Chişinău [Durleşti], 5.07.1925, 1 spec.; Dănceni, 10.07.1925, 1 spec.

***Chamaesphacia empiformis* (Esper 1783)** (box nr. 22)

[*Sesia (Chamaesphacia) empiformis*], Chişinău, 21, 22.05.1925, 2 specs.; Bender, 24.05.1925, 1 spec.; Suruceni, 10.07.1925, 1 spec.; Hagimus, 7, 8.06.1926, 2 specs.

***Chamaesphacia masariformis* (Ochsenheimer 1808)** (box nr. 22)

[*Sesia (Chamaesphacia) masariformis*], Chişinău, 5.08.1923, 1 spec.; 17.06.1926, 1 spec.

***Chamaesphacia palustris* Kautz 1927** (box nr. 22)

[*Sesia palustris*], Bender, 7.06.1926, 1 spec.

***Paranthrene tabaniformis* (Rottemburg 1775)** (box nr. 22)

[*Sciapteron tabaniforma*], Chişinău, 10.06.1925, 1 spec.

***Sesia apiformis* (Clerck 1759)** (box nr. 22)

[*Trochilium apiforma*], Bender – Gîsca, 24.05.1925, 1 spec.

***Synanthedon myopaeformis* (Borkhausen 1789)** (box nr. 22)

[*Sesia (Chamaesphacia) myopaeformis*], Chişinău, 08.07.1923, 3 specs.; 24.06-7.07.1924, 1 spec.; 12, 13.07.1925, 2 specs.

***Synanthedon stomoxiformis* (Hübner 1790)** (box nr. 22)

[*Sesia stomoxiformis*], Chişinău, 22.05-4.06.1924, 1 spec.

***Synanthedon tipuliformis* (Clerck 1759)** (box nr. 22)

[*Sesia (Chamaesphacia) tipuliformis*], Chişinău, 8.07.1923, 1 spec.

***Synanthedon vespiformis* (Linnaeus 1761)** (box nr. 22)

[*Sesia (Chamaesphacia) vespiformis*], Zloţi, 25, 26.06.1927, 2 specs.; Chişinău [Durleşti], 1-5.06.1930, 5 specs.; Corneşti [Pereval], 20.07.1933, 1 spec.

Sessiidae sp. (box nr. 22)

[Sessiidae sp.], Bender, 24.05.1925, 1 spec.; Chişinău, 6.06.1925, 1 spec.; 30.07.1932, 1 spec.; 10.06.1937, 1 spec.; Corneşti [Pereval], 18.07.1933, 1 spec.

Family Sphingidae

Acherontia atropos (Linnaeus 1758) (box nr. 18)

[*Acherontia atropos*], label absent, 2 specs.

Agrilus convolvuli (Linnaeus 1758) (box nr. 18)

[*Herse convolvuli*], Chişinău, 11.07.1922, 1 spec.; 1.05.1924, 1 spec.

Deilephila elpenor (Linnaeus 1758) (box nr. 19)

[*Pergesa elpenor*], Bender, 2-15.06.1924, 1 spec.; Chişinău, 4.05.1927, 2 specs.; 4.05.1934, 1 spec.; Bender – Gîsca, 7.05.1927, 1 spec.

Deilephila porcellus (Linnaeus 1758) (box nr. 19)

[*Pergesa porcellus*], Dănceni, 21.05.1929, 1 spec.

Hemaris tityus (Linnaeus 1758) (box nr. 19)

[*Haemorrhagia (Hemaris) tityus (fuciformis)*], Goian, 28.04-11.05.1924-1929, 6 specs.; label absent, 2 specs.

Hyles euphorbiae (Linnaeus 1758) (box nr. 19)

[*Celerio euphorbiae*], Chişinău, 7.08.1922, 1 spec.; III.1925, 1 spec.; 1.08.1926, 1 spec.; 27.07.1935, 1 spec.

Hyles gallii (Rottemburg 1775) (box nr. 19)

[*Celerio gallii*], Chişinău, 4, 7.05.1925, 2 specs.; 4.07.1927, 1 spec.; 4.05, 1.08.1934, 2 specs.

Hyles livornica (Esper 1780) (box nr. 19)

[*Celerio lineata*], Chişinău, 16.07.1932, 1 spec.; 4.06.1934, 1 spec.; 3.08.1937, 1 spec.

Macroglossum stellatarum (Linnaeus 1758) (box nr. 19)

[*Macroglossum stellatarum*], Chişinău, 12.07.1922, 1 spec.; 3.16.05.1924, 1 spec.; 12.09.1925, 1 spec.

***Marumba quercus* (Denis & Schiffermüller 1775)** (box nr. 18)

[*Marumba quercus*], Chişinău, 13.07.1922, 1 spec.; 21.08, 19.09.1924, 2 specs.; 28.06.1926, 1 spec.; 3.05.1934, 1 spec.; Chişinău [Durlleşti], 20.06.1930, 1 spec.; Hagimus, 7.05.1927, 1 spec.; Corneşti [Pereval], 20.05.1937, 1 spec.; label absent, 1 spec.

***Mimas tiliae* (Linnaeus 1758)** (box nr. 18)

[*Mimas tiliae*], Chişinău, 4.05.1934, 1 spec.; 14.05.1935, 1 spec.; 1.03.1936, 1 spec.; 4.03.1937, 1 spec.; Bender – Gîsca, 24.03.1936, 1 spec.; Bender, 3.05.1937, 1 spec.

***Smerinthus ocellata* (Linnaeus 1758)** (box nr. 18)

[*Smerinthus ocellatus*], Chişinău, 26.05.1938, 1 spec.

***Sphinx ligustri* Linnaeus 1758** (box nr. 18)

[*Sphinx ligustri*], Chişinău, 23.06, 7.08.1923, 2 specs.; 6.08.1937, 1 spec.

Family Zygaenidae

***Jordanita globulariae* (Hübner 1793)** (box nr. 16)

[*Procris globulariae*], Corneşti [Pereval], 15, 16, 21, 22.06.1937, 4 specs.

***Jordanita graeca* (Jordan 1907)** (box nr. 16)

[*Procris graeca*], Corneşti [Pereval], 23.06.1937, 1 spec.

***Jordanita tenuicornis* (Zeller 1847)** (box nr. 16)

[*Procris tenuicornis*], Călăraşi, 2.08.1923, 1 spec.; Corneşti [Pereval], 28.07, 13.08.1933, 2 specs.

***Rhagades pruni* (Denis & Schiffermüller 1775)** (box nr. 16)

[*Procris pruni*], Chişinău [Durlleşti], 30.05.1923, 1 spec.; Suruceni, 10.06.1923, 1 spec.; Zloţi, 25.07.1927, 1 spec.; Corneşti [Pereval], 29.06.1936, 2 specs.; 22, 23.06, 16.07.1937, 4 specs.

***Zygaena carniolica* (Scopoli 1763)** (box nr. 16)

[*Zygaena carnicola*], Corneşti, 3, 8.08.1935, 2 specs.; 19.07.1936, 2 specs.; 27.07.1938, 5 specs.; Mereni, 16.07.1936, 2 specs.; Rădeni, 19.07.1936, 1 spec.

***Zygaena cynarae* (Esper 1789)** (box nr. 16)

[*Zygaena cynarae*], Bularda, 16.03.1924, 6 specs.

***Zygaena ephialtes* (Linnaeus 1767)** (box nr. 16)

[*Zygaena ephialtes*], Chişinău, 5-18.07.1924, 1 spec.; Chişinău [Durleşti], 6.07.1930, 1 spec.; Pîrjolteni, 24.07.1933, 1 spec.; Corneşti [Pereval], 26.07.1933, 1 spec.; Rădeni, 27.07.1935, 1 spec.; Mereni, 16.07.1936, 1 spec.; Corneşti, 21.07.1938, 1 spec.

***Zygaena filipendulae* (Linnaeus 1758)** (box nr. 16)

[*Zygaena filipendulae*], Băcioi, 25.06.1927, 1 spec.; Corneşti [Pereval], 27.07.1933, 1 spec.; Pîrjolteni, 25.07.1933, 1 spec.; Cricova, 4.07.1935, 1 spec.; Rădeni, 6.07.1935, 1 spec.; Corneşti [Pereval], 20.07.1936, 1 spec.; 25.07.1937, 1 spec.

***Zygaena lonicerae* (Scheven 1777)** (box nr. 16)

[*Zygaena lonicerae*], Chişinău, 8.07.1923, 1 spec.; Corneşti [Pereval], 17.07.1923, 1 spec.; 16.07.1936, 1 spec.; Rădeni, 20, 23.06.1937, 2 specs.

***Zygaena loti* (Denis & Schiffermüller 1775)** (box nr. 16)

[*Zygaena achilleae*], Suruceni, 10.07.1925, 1 spec.; Corneşti [Pereval], 27.07.1933, 1 spec.; 18, 19, 22, 23.06.1937, 4 specs.

***Zygaena osterodensis* Reiss 1921** (box nr. 16)

[*Zygaena scabiosae*], Corneşti [Pereval], 17, 18, 24.07.1933, 4 specs.; Dănceni, 17.06.1935, 1 spec.; Rădeni, 29, 30.06.1936, 2 specs.

***Zygaena purpuralis* (Brünnich 1763)** (box nr. 16)

[*Zygaena purpuralis*], Suruceni, 10-13.06.1923, 4 specs.

LIST

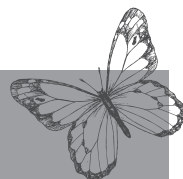

of the scientific papers, published on the materials of entomological collection „N. Zubowsky”

Miller E., Zubowsky N. Materials on the entomological fauna of Bessarabia. IV. Curculionidae. In:

Proceedings of the Bessarabian Society of Naturalists and amateurs of Natural History. Vol.

I, part 2. Chişinău: Printing house F. P. Kashevsky, 1907, p. 135-145 [In German].

Miller E., Zubowsky N. Materials on the entomological fauna of Bessarabia. Butterflies

(Macrolepidoptera). In: Proceedings of the Bessarabian Society of Naturalists and amateurs

of Natural History. Vol. I, part 3. Chişinău: Printing house F. P. Kashevsky, 1908, p. 410-425 [In German].

Miller E., Zubowsky N. Materials on the entomological fauna of Bessarabia. Coleoptera In:

Proceedings of the Bessarabian Society of Naturalists and amateurs of Natural History. Vol. II, part 1. Chişinău: Typography of the Bessarabian Gubernial government, 1910, p. 31-33 [In German].

Miller E., Zubowsky N. Materials on the entomological fauna of Bessarabia. Butterflies

(Macrolepidoptera). Addition I. In: Proceedings of the Bessarabian Society of Naturalists and amateurs of Natural History. Vol. II, part 2. Chişinău: Typography of the Bessarabian Gubernial government, 1912, p. 93-96 [In German].

Miller E., Zubowsky N. Materials on the entomological fauna of Bessarabia. Butterflies

(Macrolepidoptera). Addition II. In: Proceedings of the Bessarabian Society of Naturalists and amateurs of Natural History. Vol. IV. Chişinău: Typography of the Bessarabian Gubernial government, 1913, p. 261-262 [In Russian].

Miller E., Zubowsky N. Materials on the entomological fauna of Bessarabia. In: Proceedings of the

Bessarabian Society of Naturalists and amateurs of Natural History. Vol. VI. Chişinău: Typography of the Bessarabian Gubernial government, 1917, p.119-150 [In Russian].

Miller E., Zubovschi N., Ruscinschi A. Materials on the entomological fauna of Bessarabia.

Macrolepidoptera. Addition III. In: Bulletin du Musee Regional de Bessarabie. Vol. 2 and 3.

Chişinău: Tipografia Eparhială „Cartea Românească”, 1929, p. 97-130 [In German].

Miller E., Zubowsky N., Ruschtschinsky A. Materialien zur kenntnis der entomologischen fauna

Bessarabiens. Macrolepidoptera. Addition IV. In: Bulletin du Musee Regional de Bessarabie.

Vol. 4. Chişinău: Tipografia Eparhială „Cartea Românească”, 1932, p. 25-38 [In German].

Jazentkowsky E. Materials on the entomological fauna of Bessarabia. Coleoptera. VII.

Staphylinidae. In: Proceedings of the Bessarabian Society of Naturalists and amateurs of Natural History. Vol. II, part 2. Chişinău: Typography of the Bessarabian Gubernial government, 1912, p. 149-164 [In Russian].

Ruscinski A. Beitrag zur Curculionidenfauna von Bessarabien. In: Bulletin du Musee Regional de

Bessarabie. Vol. 8. Chişinău: Typography „Tiparul Moldovenesc”, 1937, p. 33-35 [In German].

Zubowski N., Ruscinski A. Materialien zur Kenntnis der entomologischen Fauna Bessarabiens.

Macrolepidoptera. Nachtrag V. In: Bulletin du Musee Regional de Bessarabie. Vol. 8. Chişinău: Typography „Tiparul Moldovenesc”, 1937, p. 23-32 [In German].

INDEX

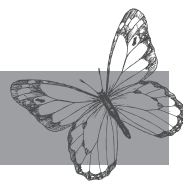

A

Abax	52
Abraxas	169
Abrostola	197
absinthii (Cucullia)	206
acaciae (Satyrium)	196
<i>acaciae (Thecla)</i>	196
Acentrus	103
aceraria (Alsophila)	170
aceris (Acronicta)	198
<i>aceris (Neptis)</i>	225
<i>acervorum (Myrmecophila)</i>	34
acervorum (Myrmecophilus)	34
acetosellae (Mesogona)	213
<i>acetosellae (Mythimna)</i>	213
Achenium	154
Acherontia	231
Acheta	33
<i>achilleae (Zygaena)</i>	233
<i>Acidalia</i>	179, 180, 182
Acilius	122
<i>Acilus</i>	122
Acinopus	52
Aclypea	152
Acmaeoderella	46
<i>Acmaeops</i>	70
Acontia	197,198
Acrida	25
Acrididae	25
<i>Acridium</i>	35

Acronicta	198, 205, 218
Acrossus	39, 40
Acrotylus	26
acteon (Thymelicus)	192
<i>acteon (Adopaea)</i>	192
<i>Actinotia</i>	198, 204
aculeata (Mordella)	142
acuminatus (Saprinus)	133
Adalia	100
<i>Adonia</i>	101
adonidis (Entomoscelis)	91
<i>Adopaea</i>	192
Adosomus	103
<i>Adoxus</i>	81
adspersus (Exocentrus)	71
<i>adspersus (Phytonomus)</i>	108
adulatrix (Eutelia)	169
adusta (Phyllobrotica)	96
adustata (Ligdia)	182
<i>adustata (Lygdia)</i>	182
Aedia	198
aegeria (Pararge)	226
<i>aegeria f. egerides (Pararge)</i>	226
Aegle	199
Aegosoma	68
aenea (Amara)	54
aenea (Dicerca)	49
<i>aeneovirens (Coenorhynchus)</i>	146
aeneovirens (Neocoenorhynchus)	146
<i>aeneus (Cylindronotus)</i>	161
aeneus (Malachius)	138

aeneus (Saprinus)	133
aeneus (Selatosomus)	127
aeneus (Stenomax)	161
aequalis (Helophorus)	135
aequinoctialis (Holocheilus)	141
<i>aequinoctialis (Miltotrogus)</i>	141
aeratus (Dasytes)	120
<i>aerosus (Dasytes)</i>	120
<i>aeruginosa (Potosia)</i>	79
aeruginosa (Protaetia)	79
aeruginosus (Cidnopus)	126
<i>aeruginosus (Limoniuss)</i>	126
aescularia (Alsophila)	170
aestimaria (Chiasmia)	172
<i>aestimaria (Semiothisa)</i>	172
aestivaria (Hemithea)	179
aestivus (Rhizotrogus)	142
<i>affinis (Aphodius)</i>	43
affinis (Bothynoderes)	104
affinis (Bruchus)	80
<i>affinis (Calymnia)</i>	205
affinis (Chrysobothris)	49
affinis (Cosmia)	205
<i>affinis (Dorytomus)</i>	107
affinis (Enochrus)	134
<i>affinis (Gynandra)</i>	98
<i>affinis (Isophya)</i>	34
affinis (Musaria)	72
affinis (Nimbus)	43
<i>affinis (Phytoecia)</i>	72
affinis (Platycleis)	36
affinis (Poecilimon)	34
<i>affinis (Potosia)</i>	79
affinis (Protaetia)	79
affinis (Smaragdina)	98
Agabus	122

Agapanthia	68
Agapanthiola	68
Agathidium	137
agestis (Aricia)	193
Aglais	221
aglaja (Argynnis)	222
Aglia	229
Agonum	52, 53, 55
agricola (Anisoplia)	147
Agrilinus	40
Agrilus	46, 47
Agriopis	169, 170, 208, 210
Agriotes	124
Agrius	231
Agrochola	199
<i>Agroptochus</i>	116
<i>Agropus</i>	102
Agrotis	199, 200
Agrypnus	125
Agyrtes	37
Agyrtidae	37
<i>ahrensi (Agropus)</i>	102
Aiolopus	26
<i>albicillata (Cidaria)</i>	184
albicillata (Mesoleuca)	184
<i>albicolon (Trichaclea)</i>	217
albidus (Otorhynchus)	113
albimacula (Hadena)	210
<i>albimacula (Harmodia)</i>	210
<i>albiocellaria (Cosymbia)</i>	173
albiocellaria (Cyclophora)	173
albipuncta (Mythimna)	214
<i>albipunctata (Hyphilare)</i>	214
albirostris (Tropideres)	39

albofasciatus (Denops)	99
albomarginatus (Chorthippus)	27
albopunctata (Platycleis)	36
<i>albosignatus (Ceutorhynchus)</i>	112
albosignatus (Mogulones)	112
albovenosa (Simyra)	218
albulata (Asthenia)	171
alceae (Carcharodus)	191
alcetas (Cupido)	193
<i>alcetas (Lycaena)</i>	193
alchymista (Catephia)	163
Alcis	170
<i>alcon (Lycaena)</i>	195
alcon (Phengaris)	195
Aleochara	154
alexis (Glaucopsyche)	194
<i>algae (Bryophila)</i>	206
algae (Cryphia)	206
aliena (Lacanobia)	211
<i>aliena (Polia)</i>	211
<i>alliaceus (Parapleurus)</i>	29
Allophyes	200
alni (Dicerca)	49
alni (Orchestes)	113
<i>alni (Phymatodes)</i>	75
alni (Poecilium)	75
<i>alni (Rhynchaenus)</i>	113
Alocoderus	40
<i>Alophus</i>	107
Alosimus	139
Alosterna	68
Alphitophagus	158
alpina (Miramella)	30
<i>alpine (Pezotettix)</i>	30
<i>alpium (Diptera)</i>	214

alpium (Moma)	214
<i>alsines (Hoplodrina)</i>	211
Alsophila	170
alternans (Mecaspis)	111
alternans (Trachyphloeus)	119
<i>alternaria (Semiothisa)</i>	183
<i>alternata (Cidaria)</i>	175
alternata (Epione)	175
alternata (Macaria)	183
<i>althea (Carcharodus)</i>	191
Altica	80
<i>alutaceus (Laccobius)</i>	135
<i>alveus (Hesperia)</i>	192
alveus (Pyrgus)	192
Amara	54, 55
<i>amata (Calothysanis)</i>	190
<i>Amathes</i>	197, 199
ambigua (Hoplodrina)	211
ambiguus (Calathus)	56
Ameles	25
Ammoconia	200
Ammoecius	40
ammophilus (Acinopus)	52
amoena (Eublemma)	165
amoenus (Chalcionellus)	130
<i>amoenus (Haliplus)</i>	130
<i>amoenus (Saprinus)</i>	130
Ampedus	125
Amphimallon	140
Amphipoea	200
Amphipyra	200
Amphotis	143
amyntas (Euonthophagus)	148
<i>amyntas (Onthophagus)</i>	148
Anacaena	134
Anaesthetis	68

Anaglyptus	68
<i>Anagoga</i>	186
<i>Anaitis</i>	170
analis (Baris)	104
Anarta	201
Anaspis	151
anceps (Apamea)	201
Anchomenus	55
<i>Anchus</i>	53
Angerona	170
anguinus (Lixus)	110
angulata (Thyasophila)	157
<i>angulatum (Callimellum)</i>	69
angulatus (Callimus)	69
angustatus (Hydroporus)	123
angustulus (Agrilus)	46
<i>anisandrus (Hyleborus)</i>	119
Anisoplia	147
Anisorus	69
Anisosticta	100
ankeraria (Erannis)	176
annellata (Chamaesphecia)	230
<i>annellata (Sesia)</i>	230
annularia (Cyclophora)	173
<i>annulata (Cosymbia)</i>	173
Anobiidae	38
Anomala	147
Anoplodera	69
Anoplotrupes	129
Anorthoa	201
Anoxia	141
<i>antenatus (Gomphocerus)</i>	30
antenatus (Myrmeleotettix)	30
Anthaxia	47, 48
Anthelephila	38
antherinus (Anthicus)	38

Anthicidae	38
Anthicus	38, 39
Anthocharis	227
Anthocomus	137, 138
Anthonomus	103
anthracinus (Pterostichus)	65
Anthrenus	120, 121
Anthribidae	39
Anthribus	39
anticus (Cryptocephalus)	86
antilope (Xylotrechus)	78
<i>Antipa</i>	98
antiqua (Donacia)	90
antiqua (Orgyia)	167
Apalochrus	138
Apamea	200, 201, 213
Apatura	221, 222
Apaustis	201
Aphantopus	222
<i>Aphlebia</i>	25
Aphodiidae	39
Aphodiinae	44
Aphodius	39-44, 129
Aphthona	80
apiarius (Trichodes)	99
apicalis (Cryptocephalus)	87
<i>apiforma (Trochilium)</i>	230
apiformis (Sesia)	230
Apion	44, 45
Apionidae	44
<i>Aplecta</i>	217
Aplocera	170
Apoderus	45
Aporia	227

<i>appendicina (Clytra)</i>	85
aprica (Anisoplia)	147
apricaria (Amara)	54
apricarius (Chorthippus)	27
<i>apricarius (Stauroderus)</i>	27
<i>aprilina (Agriopis)</i>	210
aprilina (Griposia)	210
Apterygida	24
Aptinus	55
<i>aquaticus (Helophorus)</i>	135
Araschnia	222
<i>arator (Hybosorinus)</i>	133
arator (Hypera)	108
<i>arator (Phytonomus)</i>	108
arcania (Coenonympha)	223
Archarius	103
Arctia	163, 166
Arctornis	163
arcuatus (Plagionotus)	75
arcuinna (Odice)	167
<i>arcuinna (Thalpochares)</i>	167
arenacearia (Isturgia)	182
<i>arenacearia (Tephri)</i>	182
arethusa (Arethusana)	222
<i>arethusa (Satyrus)</i>	222
Arethusana	222
argentatus (Phyllobius)	114
argiades (Cupido)	194
<i>argiades (Lycaena)</i>	194
argillaceus (Bagous)	103
argiolus (Celastrina)	193
<i>argiolus (Cyaniris)</i>	193
<i>argus (Lycaena)</i>	195
argus (Plebejus)	195
Argynnis	222-224
<i>argyrognomon (Lycaena)</i>	195

argyrognomon (Plebejus)	195
Arichanna	170
Aricia	193
<i>arion (Lycaena)</i>	195
arion (Phengaris)	195
armadillo (Otiorynchus)	113
armigera (Helicoverpa)	211
armigera (Magdalis)	111
armoraciae (Phyllotreta)	96
Aromia	69
artemisiae (Baris)	104
<i>articulatum (Bembidion)</i>	67
articulatus (Trepanes)	67
arvicola (Xylotrechus)	78
Asaphidion	55
ascanii (Lixus)	110
asclepiadeus (Chrysochus)	82
<i>asclepiadis (Chrysomela)</i>	83
Ascotis	170
asellaria (Scopula)	187
<i>asellaria (Sterrha)</i>	187
<i>asellus (Gymnetron)</i>	117
asellus (Rhinusa)	117
Asida	158
<i>asper (Rhyssemus)</i>	44
asperatus (Sciaphilus)	117
<i>asperatus (Sciaphobus)</i>	117
asper funereus (Morimus)	72
Aspidapion	44
Asproparthenis	103
assimile (Agonum)	52
<i>assimile (Bembidion)</i>	67
assimilis (Trepanes)	67
Asteroscopus	202

Asthena	171
Astrapaeus	154
<i>astrarche (Lycaena)</i>	193
<i>atalanta (Pyrameis)</i>	226
atalanta (Vanessa)	226
<i>ater (Abax)</i>	52
ater (Agrilinus)	40
ater (Agrilus)	46
ater (Dermestes)	121
ater (Prionychus)	160
ater (Stenus)	157
aterrimus (Hydrophilus)	135
<i>aterrimus (Hydrous)</i>	135
athalia (Melitaea)	225
Athetis	202
Atholus	130
Athous	125, 126
<i>atlanticum megaspilum (Bembidion)</i>	63
atlanticus megaspilus (Ocydromus)	63
atomaria (Ematurga)	174
atra (Hispa)	92
<i>atra (Hispella)</i>	92
atra (Phyllotreta)	96
atra (Rhagonycha)	51
atraxididis (Clytra)	85
atrata (Odezia)	184
atrata (Phosphuga)	153
<i>atratum (Agonum)</i>	53
atriplicis (Trachea)	219
atropos (Acherontia)	231
Attagenus	121
Attelabidae	45
Attelabus	45
attenuata (Strangalia)	78
<i>Auciades</i>	192
Aulacobaris	103

aulica (Amara)	54
<i>aulica (Arctia)</i>	166
aulica (Hyphoraia)	166
<i>aurago (Cosmia)</i>	218
aurago (Tiliacea)	218
aurantiaria (Agriopis)	169
<i>aurantiaria (Erannis)</i>	169
aurata (Cetonia)	79
<i>aurata (Chalcoides)</i>	86
aurata (Crepidodera)	86
auratus (Rhynchites)	146
aurea (Crepidodera)	86
aurelia (Melitaea)	225
aureolaria (Idaea)	179
<i>aureolaria (Sterrha)</i>	179
aureolus (Cryptocephalus)	87
auricularia (Forficula)	24
aurilaterus (Agrilus)	46
<i>aurita (Gynandra)</i>	98
aurita (Smaragdina)	98
auropunctatum (Calosoma)	57
<i>aurulentus (Cratomerus)</i>	48
ausonia (Euchloe)	228
austriaca (Anisoplia)	147
<i>austriacus (Onthophagus)</i>	149
austriacus (Trechus)	66
Autographa	202
autumnaria (Ennomos)	175
autumnata (Epirrita)	176
<i>autumnata (Oporinia)</i>	176
<i>aversata (Acidalia)</i>	179
aversata (Idaea)	179
<i>aversata (Sterrha)</i>	179
axillaris (Cymindis)	60
Axinopalpis	69
Axinotarsus	138

Axylia	202
---------------	-----

B

bacchus (Rhynchites)	146
<i>badiata (Cidaria)</i>	174
badiata (Earophila)	174
Bagous	103, 104
<i>baja (Rhyacia)</i>	219
baja (Xestia)	219
bajaria (Agriopis)	169
<i>bajaria (Erannis)</i>	169
bajulus (Hylotrupes)	71
<i>banatica (Rhagonycha)</i>	52
bankiana (Deltote)	207
<i>Bapta</i>	183
<i>Barathra</i>	213
<i>barbalis (Pechipogo)</i>	167
Barbitistes	34
bardanae (Lixus)	110
Baris	103, 104, 106
<i>basilinea (Parastichtis)</i>	201
<i>baton (Lycaena)</i>	196
baton (Pseudophilotes)	196
<i>bavius (Lycaena)</i>	196
bavius (Pseudophilotes)	196
<i>belia (Euchloe)</i>	228
<i>bellargus (Lycaena)</i>	196
bellargus (Polyommatus)	196
Bembidion	55, 61- 64, 67
Bena	220
berolinensis (Dicerca)	49
besseri (Carabus)	57
betulae (Byctiscus)	145
betulae (Deporaus)	145
<i>betulae (Phyllobius)</i>	114

betulae (Thecla)	197
<i>betulae (Zephyrus)</i>	197
<i>betulae ab. violaceus (Byctiscus)</i>	145
betularia (Biston)	171
<i>betularius (Biston)</i>	171
betulinus (Phyllobius)	114
biangulata (Euphyia)	176
bicolor (Hypophloeus)	159
bicolor (Rhamnusium)	76
<i>bicolor (Stauroderus)</i>	27
<i>bicolor ab. glaucopterum (Rhamnusium)</i>	76
bicolorana (Bena)	220
<i>bicolorana (Hylophila)</i>	220
bicolorata (Hecatera)	210
<i>bicoloria (Oligia)</i>	213
bicruris (Hadena)	210
<i>bicruris (Harmodia)</i>	210
<i>Bidessus</i>	123
bifasciata (Perizoma)	186
<i>bifasciata (Cidaria)</i>	186
<i>bifasciata (Euzonitis)</i>	139
bifasciata (Stenurella)	77
<i>bifasciata (Strangalia)</i>	77
bifasciatus (Alphitophagus)	158
bigramma (Agrotis)	199
biguttatus (Agrilus)	47
<i>biguttatus (Aphodius)</i>	43
biguttatus (Cryptocephalus)	87
biguttatus (Phalacrothorus)	43
biguttulus (Chorthippus)	27
<i>biguttulus (Stauroderus)</i>	27
bilineata (Camptogramma)	171
<i>bilineata (Cidaria)</i>	171

bilineatum (Neodorcadion)	72
bilineatus (Graptodytes)	123
<i>bilineatus (Hydroporus)</i>	123
<i>bilunaria (Selenia)</i>	189
<i>bimaculata (Bapta)</i>	183
bimaculata (Lomographa)	183
bimaculata (Phaleria)	160
bimaculatus (Drasterius)	126
bimaculosa (Meganephria)	213
<i>binaria (Drepana)</i>	163
binaria (Watsonalla)	163
<i>bipunctaria (Ortholitha)</i>	188
bipunctaria (Scotopteryx)	188
bipunctata (Adalia)	100
bipunctata (Tetrix)	35
<i>bipunctata v. annulata (Adalia)</i>	100
<i>bipunctata v. humeralis (Adalia)</i>	100
<i>bipunctata 4-maculata (Adalia)</i>	100
<i>bipunctatum (Acridium)</i>	35
<i>bipunctatus (Anthocomus)</i>	137
bipunctatus (Cryptocephalus)	87
bipunctatus (Hister)	131
bipunctatus (Laccobius)	135
bipustulata (Dacne)	128
bipustulata (Rhinusa)	117
<i>bipustulatum (Gymnetron)</i>	117
bipustulatum (Sphaeridium)	136
bipustulatus (Brachinus)	55
<i>bipustulatus (Cateretes)</i>	136

bipustulatus (Chilocorus)	100
<i>bipustulatus (Hister)</i>	131
bipustulatus (Malachius)	138
bipustulatus (Panagaeus)	63
<i>bipustulatus (Sphaeridium)</i>	136
Biralus	41
bisignatus (Olibrus)	145
Biston	171
<i>bistortata (Boarmia)</i>	174
bistriatus (Paratachys)	64
<i>bistriatus (Tachys)</i>	64
Bitoma	102
blanda (Hoplodrina)	211
<i>blapoides (Zabrus)</i>	67
Blaps	158
blattariae (Cucullia)	206
Blattellidae	24
Bledius	154
blenna (Lacanobia)	211
Blitopertha	147
<i>Blitophaga</i>	152
<i>Boarmia</i>	170, 172, 174, 179, 185
Bodilus	41
boeticus (Lampides)	194
Bolbelasmus	129
boleti (Diaperis)	159
Boloria	223
bombarda (Aptinus)	55
bordigalensis (Eumodicogryllus)	33
<i>bordigalensis (Gryllus)</i>	33
Bostrichidae	45
Bostrichus	45

Bothynoderes	103, 104, 119
Boudinotiana	171
brachialis (Bruchus)	80
Brachinus	55, 56
<i>Brachionycha</i>	202
Brachyceridae	46
Brachycerus	46
brachyptera (Euthystira)	29
Brachysomus	104
<i>Brachytarsus</i>	39
Bradybatus	104
Bradyporidae	32
Brahmaeidae	162
<i>brassicae (Barathra)</i>	213
brassicae (Mamestra)	213
brassicae (Pieris)	228
<i>Brephos</i>	171
brevicollis (Doclostaurus)	28
breviculata (Eupithecia)	176
brevipes (Lixus)	110
brevis (Ammonoecius)	40
<i>brevis (Aphodius)</i>	40
Bromius	81
Brosicus	56
Bruchela	39
Bruchidius	80
Bruchus	80
<i>brumata (Cheimatobia)</i>	184
brumata (Operophtera)	184
brunneri (Poecilimon)	34, 35
brunneus (Chorthippus)	27
brunneus (Margarinotus)	132
brunnipes (Melanotus)	126
Bryophila	202, 206
bucephala (Phalera)	221
budensis (Purpuricenus)	76

Buprestidae	46, 50
buprestoides (Melasis)	129
Byctiscus	145
Byrrhidae	50
Byrrhus	50

C

Cabera	171
Caccobius	148
<i>cadaverima (Hister)</i>	132
cadaverinus (Trox)	161
caecimacula (Ammonoconia)	200
<i>caecimacula (Orthosia)</i>	200
caerulea (Ischnomera)	144
caerulea (Phytoecia)	74
caeruleocephala (Diloba)	208
caerulescens (Oedipoda)	30
caerulescens (Saprinus)	133
caeruleus (Haplorhynchites)	146
caeruleus (Korynetes)	99
caesareus (Staphylinus)	157
<i>caestrum (Hypopta)</i>	162
caestrum (Parahypopta)	162
caja (Arctia)	163
Calamia	163, 202
Calamobius	69
Calamosternus	41
<i>Calandra</i>	122
Calathus	56, 60
c-album (Polygonia)	226
Callidium	69
<i>Callimellum</i>	69
<i>Callimorpha</i>	165
Callimus	69
Calliptamus	26

Callistus	56
Callophrys	193
calmariensis (Galerucella)	91
Calomera	57
Calomicrus	81
Calophasia	203
caloptenoides (Paracaloptenus)	31
Calosoma	57
<i>Calothysanis</i>	190
<i>Calpe</i>	163
<i>calvaria (Epizeuxis)</i>	166
calvaria (Idia)	166
Calvia	100
Calymma	163
<i>Calymnia</i>	205
Calyptra	163
<i>camelina (Lophopteryx)</i>	221
<i>camelus (Onthophagus)</i>	150
campestris (Cicindela)	59
campestris (Gryllus)	33
Camptogramma	171
<i>cana (Sibinia)</i>	117
canaliculata (Cassida)	81
canaliculata (Drusilla)	154
cancellatus (Carabus)	57
<i>cancellatus v. tuberculatus (Carabus)</i>	57
<i>candidula (Eustrotia)</i>	217
candidula (Pseudeustrotia)	217
Canephora	229
Cantharidae	50, 52
cantharinum (Obrium)	73
<i>cantharinus (Obrium)</i>	73
Cantharis	50, 51
<i>cantharus (Gymnopleurus)</i>	148

Capnodis	48
cappa (Hecatera)	210
<i>cappa (Mamestra)</i>	210
<i>capucina (Calpe)</i>	163
capucina (Ptilodon)	221
capucinus (Bostrichus)	45
capucinus (Lepyrus)	109
Carabidae	52
<i>caraboides (Helops)</i>	138
caraboides (Melandrya)	138
caraboides (Platycerus)	137
Carabus	57, 58
Caradrina	202, 203
carbonarius (Philonthus)	155
Carcharodus	191
cardamines (Anthocharis)	227
<i>cardamines (Euchloe)</i>	227
Cardiophorus	125, 126
cardui (Lixus)	110
<i>cardui (Pyrameis)</i>	226
cardui (Vanessa)	226
carinata (Silpha)	153
Carinatodorcadion	69
carinatus (Minyops)	112
carnaria (Nitidula)	143
<i>carnicola (Zygaena)</i>	232
carniolica (Zygaena)	232
<i>carthami (Hesperia)</i>	192
carthami (Pyrgus)	192
Cartodere	136
<i>caspius (Aphodius)</i>	129
Cassida	81, 82
cassideus (Licinus)	62
<i>casta (Calophasia)</i>	203
castaneus (Agyrtes)	37
castor (Rhinoncus)	116

Cataclysmes	171
Catantopinae	32
Catarhoe	171, 172
Catephia	163
<i>Cateretes</i>	136
Catocala	163, 164
caucasica (Stenodera)	140
caudata (Tettigonia)	37
<i>Caustoloma</i>	189
Celastrina	193
<i>Celerio</i>	231
Celes	27
centaureata (Eupithecia)	176
Cephalota	58
cephalotes (Broscus)	56
cephalotes (Lethrus)	129
ceramboides (Pseudocistela)	161
Cerambycidae	68
<i>cerambyciformes (Judolia)</i>	73
cerambyciformis (Pachytodes)	73
Cerambyx	69
cerasi (Orsodacne)	95
cerasi (Orthosia)	216
Cerastis	203
Ceratapion	45
Cercyon	134
cerdo (Cerambyx)	69
cerealis (Chrysolina)	83
<i>cerealis (Chrysomela)</i>	83
<i>cerealis a. mixta (Chrysomela)</i>	83
cerinthes (Longitarsus)	94
<i>cerintius (Longitarsus)</i>	94
Cerocoma	139
<i>cervinus (Polydrosus)</i>	115
cervinus (Polydrosus)	115

cervus (Lucanus)	137
Cetonia	79
Cetoniidae	79
Ceutorhynchus	104, 105, 112, 114
Chaetocnema	82
Chaetopteroptia	147
Chalcionellus	130
chalcites (Saprinus)	133
<i>Chalcoides</i>	86
chalibaeus (Ceutorhynchus)	104
chalybaeus (Alosimus)	139
chamaeleon (Pterostichus)	65
Chamaesphexia	230
chamomillae (Cucullia)	206
Charanyca	203
<i>Chariclea</i>	216
<i>Cheimatobia</i>	184
Cheironitis	148
<i>chenopodiata (Ortholitha)</i>	188
chenopodiata (Scotopteryx)	188
Chersotis	204
Chiasmia	172
Chilocorus	100
chiloleuca (Cephalota)	58
<i>chiloleuca (Cicindela)</i>	58
Chilothorax	41
chinensis (Megaulacobotrus)	29
<i>chinensis (Chorthippus)</i>	29
Chlaenius	58, 59
Chloantha	204
<i>Chloridea</i>	211
Chlorissa	172
Chloroclysta	172

<i>Chloroclystis</i>	185
Chlorophorus	70
Chonostropheus	145
Chorthippus	27, 29
<i>Chromoderus</i>	104
chrysitis (Diachrysia)	207
<i>chrysitis (Plusia)</i>	207
Chrysobothris	49
Chrysochraon	28
Chrysochus	82
Chrysolina	83, 84
Chrysomela	83-85, 98
Chrysoamelidae	80, 98
<i>Chrysophanus</i>	194, 195
chrysopus (Cryptocephalus)	87
chrysorrhoea (Euproctis)	165
chrysotheme (Colias)	227
ciatricosus (Meloe)	140
cichorii (Anthaxia)	47
Cicindela	57, 59, 60
Cidaria	171-176, 184, 186, 190, 191
Cidnopus	126
Cilix	162
<i>cinctaria (Boarmia)</i>	172
cinctaria (Cleora)	172
cinctus (Agrilus)	47
<i>cinctus (Anthonomus)</i>	103
cinerascens (Bruchidius)	80
<i>cinerascens (Bruchus)</i>	80
<i>cinerea (Pholidoptera)</i>	36
<i>cinereus (Cardiophorus)</i>	126
cinereus (Dicronychus)	126

cinereus (Pseudocleonus)	116
cingulata (Cymindis)	60
cinxia (Melitaea)	225
Cionus	105
<i>circellaris (Amathes)</i>	199
circellaris (Agrochola)	199
circulatus (Mecaspis)	112
<i>circulatus (Mecinus)</i>	112
circumfusus (Calomicrus)	81
<i>circumfusus (Luperus)</i>	81
cisti (Bruchidius)	80
<i>cisti (Spermophagus)</i>	80
citrago (Tiliacea)	218
<i>citrago (Xanthia)</i>	218
Clanoptilus	138
clathrata (Chiasmia)	172
<i>clathrata (Semiothisa)</i>	172
clathratus (Carabus)	57
clavicornis (Noterus)	144
clavicornis (Stenus)	157
Claviger	154
clavipalpis (Caradrina)	203
<i>clavipalpis (Elaphria)</i>	203
clavipes (Donacia)	90
clavipes (Ropalopus)	76
Cleoceris	204
Cleoninae	105
Cleonis	105
<i>Cleonus</i>	105
Cleopomiarus	106
Cleora	172
Cleorodes	172
Cleridae	99
Clerus	99
Clivina	59, 60
clorana (Earias)	220

clypeata (Metacantharis)	51
<i>clypeatus (Ditomus)</i>	60
clypeatus (Dixus)	60
Clytra	85
Clytus	70
<i>c-nigrum (Rhyacia)</i>	219
c-nigrum (Xestia)	219
coarctatus (Enochrus)	134
<i>coarctatus (Philydrus)</i>	134
Coccinella	100, 101
Coccinellidae	100
coccineus (Endomychus)	128
cochleariae (Phaedon)	96
Codocera	144
<i>Coelambus</i>	123
coenobita (Onthophagus)	149
Coenonympha	223
<i>Coenorrhinus</i>	146
coenosa (Laelia)	166
coerulans (Chrysolina)	83
<i>coerulans (Chrysomela)</i>	83
<i>coerulea (Chrysomela)</i>	84
<i>coerulens (Rhynchites)</i>	146
coerulescens (Aulacobaris)	103
<i>coerulescens (Baris)</i>	103
<i>coerulescens (Oedaleus)</i>	30
coerulescens (Opsilia)	73
<i>coerulescens (Phytoecia)</i>	73
cognatus (Philonthus)	155
<i>cognatus (Stauroderus)</i>	28
Colaphus	86
COLEOPTERA	37
Colias	227
<i>collare (Melosoma)</i>	84
<i>collaris (Acmaeops)</i>	70
collaris (Chrysomela)	84

collaris (Dinoptera)	70
<i>collaris (Tachinus)</i>	157
Colobochyla	164
Colobopterus	42
Colocasia	204
colon (Omosita)	143
Colostygia	173
Colotois	173
Colydiidae	102
Colydium	102
Colymbetes	122
comitata (Pelurga)	185
communimacula (Calamia)	202
<i>communimacula (Thalpochares)</i>	202
communis (Amara)	54
concinna (Chaetocnema)	82
confusa (Macdunnoughia)	213
<i>conglobata (Synhaptonia)</i>	102
conicus (Rhinocyllus)	116
conigera (Mythimna)	214
<i>conigera (Sideridis)</i>	214
Coniocleonus	106
Conisania	204
Conistra	204, 205
coniugatus (Aphodius)	40
<i>conjugens (Aphodius)</i>	40
<i>conjugens (Saprinus)</i>	131
conmaculata (Hypera)	108
connexus (Cryptocephalus)	87
connexus (Polistichus)	65
Conocephalidae	32
Conocephalus	32, 33
consona (Euchalcia)	209
<i>consona (Plusia)</i>	209

<i>consonaria (Boarmia)</i>	185
consonaria (Paradarisa)	185
<i>consortaria (Boarmia)</i>	179
conspersus (Otiorthynchus)	113
conspicillaris (Egira)	208
<i>conspicillaris (Xylomania)</i>	208
constans (Agrilinus)	40
<i>constans (Aphodius)</i>	40
consularis (Amara)	54
<i>contactus (Ceutorhynchus)</i>	104
contaminata (Hypera)	108
<i>contaminates (Phytonomus)</i>	108
contaminei (Eogena)	208
<i>contaminei (Simyra)</i>	208
contigua (Lacanobia)	212
<i>contigua (Polia)</i>	212
<i>contorta (Cicindela)</i>	60
contorta (Cylindera)	60
convergens (Dichonia)	208
<i>convergens (Agriopsis)</i>	208
<i>convexior (Amara)</i>	54
convexus (Carabus)	58
convolvuli (Agrius)	231
<i>convolvuli (Herse)</i>	231
Copelatus	122
Copris	148
Coptocephala	86
<i>coquereli (Hister)</i>	131
Coraebus	49
cordiaria (Eilicrinia)	174
cordiger (Cryptocephalus)	87
Cordylepherus	138
coriaceus (Carabus)	58
<i>coriaria (Timarcha)</i>	98
coriarius (Prionus)	75
<i>coridon (Lycaena)</i>	196

coridon (Polyommatus)	196
cornutus (Cryphaeus)	158
<i>cornutus (Notoxus)</i>	39
cornutus (Platystethus)	156
coronatus (Liparus)	110
corrivalaria (Scopula)	187
corruscus (Phalacrus)	145
<i>corruscus (Polydrosus)</i>	115
corruscus (Polydrosus)	115
corticalis (Olibrus)	144
Corticaria	136
corticata (Horisme)	179
corticinus (Tachinus)	157
Cortodera	70
<i>corvinus (Aphodius)</i>	43
corvinus (Atholus)	130
<i>corvinus (Hister)</i>	130
corvinus (Parammoecius)	43
<i>corylata (Cidaria)</i>	174
corylata (Electrophaes)	174
coryli (Apoderus)	45
coryli (Colocasia)	204
coryli (Cryptocephalus)	87, 88
<i>coryli (Strophosomus)</i>	118
<i>corymbites (Prosternon)</i>	127
Cosmia	205, 218, 219
Cosmobaris	106
Cosmorhoe	173
Cossidae	162
Cossus	162
cossus (Cossus)	162
Costaconvexa	173
<i>costaestrigalis (Hypenodes)</i>	168
costaestrigalis (Schrankia)	168
<i>costigatta (Eupithecia)</i>	178

<i>Cosymbia</i>	173, 174
craccae (Lygephila)	166
<i>craccae (Toxocampa)</i>	166
Craniophora	205
<i>crassa (Euxoa)</i>	199
crassicollis (Melanotus)	127
crataegi (Aporia)	227
crataegi (Lochmaea)	93
<i>Cratomerus</i>	48
crenata (Bitoma)	102
Creophilus	154
Crepidodera	86, 94
crepitans (Brachinus)	55
<i>crepuscularia (Boarmia)</i>	174
crepuscularia (Ectropis)	174
creutzeri (Bradybatus)	104
cribraria (Orthostixis)	185
<i>crinitus (Sitona)</i>	118
<i>Crino</i>	214
Crioceris	86
Crocallis	173
croceus (Colias)	227
cruciatus (Selatosomus)	127
cruciferae (Phyllotreta)	96
cruda (Orthosia)	216
cruentaria (Lythria)	183
cruxmajor (Panagaeus)	63
cruxminor (Lebia)	61
Cryphaeus	158
Cryphia	206
Crypticus	158
Cryptocephalus	86-90
<i>Cryptohypnus</i>	127
Cteniopus	158
culcalata (Catarhoe)	171
<i>culcalata (Cidaria)</i>	171
Cucullia	206, 207

<i>culinaris (Rhinocyllus)</i>	107
culta (Lamprosticta)	212
Cupido	193, 194
cuprea (Chrysomela)	84
<i>cuprea (Melosoma)</i>	84
cuprea metallica (Protoetia)	79
cupreus (Poecilus)	64
<i>cupreus (Pterostichus)</i>	64
<i>cupreus v. affinis (Pterostichus)</i>	64
<i>cuprifer (Miccotrogus)</i>	119
cuprifer (Tychius)	119
Curculio	103, 106
curculioides (Mycterus)	143
Curculionidae	103, 106
curculionoides (Mesosa)	72
cursor (Pterostichus)	65
cursoria (Euxoa)	209
curta (Amara)	54
<i>cyanea (Gynandra)</i>	98
cyarella (Lema)	93
cyaneus (Euluperus)	91
Cyaniris	193, 194
<i>cycanocephala (Lebia)</i>	61
<i>cycanocephala v. femoralis (Lebia)</i>	61
cycanocephalus (Lamprias)	61
<i>cyathigera (Anisoplia)</i>	147
Cybister	122
Cycloderes	106
Cyclodinus	38
Cyclophora	173, 174
Cylindera	60
cylindrica (Phytoecia)	74
cylindricus (Dyschiriodes)	61

<i>cylindricus</i> (<i>Dyschirius</i>)	61
Cylindromorphus	49
<i>Cylindronotus</i>	161
Cymindis	60
cynarae (<i>Larinus</i>)	108
cynarae (<i>Zygaena</i>)	233
Cyphocleonus	107
Cyphon	151

D

Dacne	128
dahli (<i>Agapanthia</i>)	68
<i>dalmatinum</i> (<i>Bembidion</i>)	63
dalmatinus (<i>Ocydromus</i>)	63
damoetas (<i>Onitis</i>)	149
daphnis (<i>Polyommatus</i>)	196
<i>daplidice</i> (<i>Pieris</i>)	228
<i>daplidice</i> ab. <i>bellidice</i> (<i>Pieris</i>)	228
Dasytes	120
Dasytidae	120
dealbatus (<i>Cyphocleonus</i>)	107
deaurata (<i>Anthaxia</i>)	48
<i>decastigma</i> (<i>Melanophila</i>)	50
<i>10-guttata</i> (<i>Epuraea</i>)	143
decemnotata (<i>Gonioctena</i>)	92
decempunctata (<i>Adalia</i>)	100
<i>10-punctata</i> (<i>Adalia</i>)	100
decimalis (<i>Tholera</i>)	218
decipiens (<i>Chlaenius</i>)	58
<i>decipiens</i> v. <i>laticollis</i> (<i>Chlaenius</i>)	58
declivis (<i>Bothynoderes</i>)	104
<i>declivis</i> (<i>Chromoderus</i>)	104
declivus (<i>Euchorthippus</i>)	29

decorus (<i>Meloe</i>)	140
decorus (<i>Oedaleus</i>)	30
Decticus	35
defoliaria (<i>Erannis</i>)	176
<i>defoliaria</i> ab. <i>holmgreni</i> (<i>Erannis</i>)	176
<i>defoliaria</i> ab. <i>obscura</i> (<i>Erannis</i>)	176
<i>defoliaria</i> ab. <i>obscurata</i> (<i>Erannis</i>)	176
degeneraria (<i>Idaea</i>)	180
<i>degeneraria</i> (<i>Sterrha</i>)	180
Deilephila	231
deletus (<i>Ocydromus</i>)	63
<i>delphinii</i> (<i>Chariclea</i>)	216
delphinii (<i>Periphanes</i>)	216
Deltote	207
Dendroxena	152
Denops	99
denotata (<i>Eupithecia</i>)	177
dentaria (<i>Selenia</i>)	189
dentata (<i>Dinarda</i>)	154
dentata (<i>Donacia</i>)	90
dentata (<i>Drypta</i>)	61
<i>dentellum</i> (<i>Bembidion</i>)	62
dentellus (<i>Notaphus</i>)	62
denticolle (<i>Calosoma</i>)	57
denticollis (<i>Cassida</i>)	81
Deporaus	145
depressum (<i>Achenium</i>)	154
depressus (<i>Acrossus</i>)	39
<i>depressus</i> (<i>Aphodius</i>)	39
depressus (<i>Licinus</i>)	62
<i>depressus</i> ab. <i>atramentarius</i> (<i>Aphodius</i>)	39
depuncta (<i>Eugnorisma</i>)	209
<i>depunctata</i> (<i>Rhyacia</i>)	209
<i>derivalis</i> (<i>Herminia</i>)	167

DERMAPTERA	24
Dermestes	121
Dermestidae	120, 121
<i>dermestoides (Elateroides)</i>	137
dermestoides (Hylecoetus)	137
Derocrepis	90
<i>desertus (Gryllus)</i>	33
desertus (Melanogryllus)	33
<i>deversaria (Acidalia)</i>	180
deversaria (Idaea)	180
<i>deversaria (Sterrha)</i>	180
<i>dia (Argynnis)</i>	223
dia (Boloria)	223
Diachrysia	207
Diacrisia	164
diademata (Phyllotreta)	96
diamina (Melitaea)	225
Diaperis	159
Diaphora	164
Dibolia	90
Dicerca	49
Dichagyris	208
Dichonia	208
Dicronychus	126
<i>dictynna (Melitaea)</i>	225
DICTYOPTERA	24
didyma (Melitaea)	225
<i>difficilis (Lixus)</i>	110
<i>diffinis (Calymnia)</i>	205
diffinis (Cosmia)	205
<i>dilectaria (Lomographa)</i>	189
dilectaria (Stegania)	189
diligens (Pterostichus)	65
Diloba	208
dilutaria (Idaea)	180
<i>dilutaria (Sterrha)</i>	180

dilutata (Epirrita)	176
<i>dilutata (Oporinia)</i>	176
dimidiata (Idaea)	180
<i>dimidiata (Sterrha)</i>	180
dimidiatus (Dytiscus)	123
Dinarda	154
Dinoptera	70
<i>Diphthera</i>	214
<i>dipsacea (Chloridea)</i>	211
dispar (Chrysochraon)	28
dispar (Lycaena)	194
dispar (Lymantria)	167
dispar (Xyleborus)	119
<i>dispar rutilus (Chrysophanus)</i>	194
<i>dissimilis (Polia)</i>	212
<i>distincta (Coccinella)</i>	100
<i>distinctus (Aphodius)</i>	41
distinctus (Chilothorax)	41
<i>distinctus (Hister)</i>	132
distinctus (Margarinotus)	132
<i>Ditomus</i>	60
<i>divisa (Bryophila)</i>	202
Dixus	60
Dociostaurus	28
Dolichosoma	120
Dolichus	60
<i>domestica (Gryllus)</i>	33
domesticus (Acheta)	33
Donacia	90, 91
Dorcadion	69, 71, 73
Dorcus	137
<i>dorilis (Chrysophanus)</i>	195
<i>dorsale (Agonum)</i>	55
<i>dorsale (Xiphidium)</i>	32
dorsalis (Anchomenus)	55

dorsalis (Conocephalus)	32
dorsatus (Chorthippus)	27
Dorytomus	107
<i>dotata (Larentia)</i>	178
<i>dotata (Lycris)</i>	178
Drasterius	126
<i>Drepana</i>	163
Drepanidae	162
Dromius	61, 64
Drusilla	154
dryas (Minois)	225
<i>dryas (Satyrus)</i>	225
Dryobotodes	208
Dryophthoridae	121
Drypta	61
dubitata (Triphosa)	190
dumetata (Gnophos)	178
dumi (Lemonia)	162
duodecimpunctata (Crioceris)	86
duodecimstriatus (Atholus)	130
<i>12-striatus (Hister)</i>	130
Dynastidae	122
Dypterygia	208
Dyschiriodes	61
Dyschirius	61
dysodea (Hecatera)	210
Dytiscidae	122
Dytiscus	123

E

Earias	220
Earophila	174
Ebaeus	137
ebeninus (Philonthus)	155
Eblisia	131

echii (Longitarsus)	94
<i>Ectobia</i>	25
Ectobius	24
Ectropis	174
edoughensis (Dorytomus)	107
<i>edusa (Colias)</i>	227
<i>edusa ab. helice (Colias)</i>	227
edusa (Pontia)	228
Egira	208
Eilicrinia	174
<i>Elaphria</i>	203
Elaphrus	61
<i>Elater</i>	125
Elateridae	124, 128
<i>Elateroides</i>	137
elatus (Coraebus)	49
electa (Catocala)	163
Electrophaes	174
elephas (Curculio)	106
elocata (Catocala)	163
<i>elongatulus (Elater)</i>	125
elongatum (Colydium)	102
elongatum (Lathrobium)	154
<i>elongatus (Agrilus)</i>	47
<i>elongatus (Lixus)</i>	110
elongatus (Pterostichus)	65
elpenor (Deilephila)	231
<i>elpenor (Pergesa)</i>	231
<i>emarginata (Acidalia)</i>	180
emarginata (Idaea)	180
<i>emarginata (Sterrha)</i>	180
Ematurga	174
<i>emortualis (Standeussia)</i>	169
emortualis (Trisateles)	169
Emphanes	61
empiformis (Chamaesphacia)	230

<i>empiformis (Sesia)</i>	230
Endomychidae	128
Endomychus	128
Enicopus	120
Ennomos	175
Enochrus	134, 135
Entomoscelis	91
enucleator (Lignyodes)	109
<i>enucleator (Lignyoderes)</i>	109
Eogena	208
<i>Ephesia</i>	164
ephialtes (Zygaena)	233
Ephippiger	32
ephippiger (Ephippiger)	32
<i>ephippium (Bembidion)</i>	62
ephippium (Notaphus)	62
<i>ephippium (Phytoecia)</i>	74
<i>Epia</i>	210
Epichnopterix	229
<i>Epicnaptea</i>	193
<i>Epicometis</i>	79
Epilecta	208
<i>Epinephele</i>	224
Epione	175
Epirrhoe	175
Epirrita	176
Episema	204, 209
<i>Epizeuxis</i>	166
epomidion (Apamea)	201
Epuraea	143
<i>equestre (Dorcadion)</i>	73
equestre (Pedestredorcadion)	73
equestris (Anthocomus)	137
equiseti (Dicronychus)	126
<i>equiseti luridipes (Cardiophorus)</i>	126

Erannis	169, 170, 176
<i>Erastria</i>	198, 217
erate (Colias)	227
<i>erate ab. edrisoides (Colias)</i>	227
<i>erate ab. pallidasic (Colias)</i>	227
<i>erate ab. sareptensis (Colias)</i>	227
Erebia	223, 224
Erebidae	163
eremita (Dryobotodes)	208
<i>erichsoni (Cardiophorus)</i>	125
Eriogaster	192
Erirhinidae	128
erosaria (Ennomos)	175
Erotylidae	128
errans (Anomala)	147
<i>errata (Judolia)</i>	73
<i>erraticus (Aphodius)</i>	42
erraticus (Colobopterus)	42
erraticus (Pachytodes)	73
Erynnis	191
erythrocephala (Conistra)	204
erythrocephala (Oberea)	72
erythronotus (Ectobius)	24
<i>erythroptera (Homalopia)</i>	141
erythroptera (Omaloplia)	141
erythropterus (Staphylinus)	157
erythropus (Orchestes)	113
<i>erythropus (Rhynchaenus)</i>	113
Esymus	42
etruscaria (Phaiogramma)	186
Eublema	165
Euchalcia	209
Euchloe	227, 228

<i>Euchloris</i>	190
Euchorthippus	29
Euclidia	165
Eucnemidae	129
Eudiplister	131
Eudolus	42
Eugnorisma	209
Euheptaulacus	42
Euluperus	91
Eumodicogryllus	33
Euoniticellus	148
Euonthophagus	148
<i>euphorbiae (Celerio)</i>	231
euphorbiae (Hyles)	231
euphorbiae (Oberea)	72
<i>euphrosyne (Argynnis)</i>	223
euphrosyne (Boloria)	223
Euphydryas	224
Euphyia	176
Eupithecia	176-178
Euplagia	165
Eupleurus	42
Euplexia	209
Euproctis	165
Eupsilia	209
europaeus (Lydus)	139
eurynota (Amara)	54
Eusomus	107
<i>Eustrotia</i>	207, 217
Eutelia	169
Euteliidae	169
Euthystira	29
Eutrichapion	45
Euxoa	199, 200, 209, 210, 216
Euzonitis	139

exanthemata (Cabera)	171
excellens (Carabus)	58
exclamationis (Agrotis)	199
<i>exclamationis (Euxoa)</i>	199
<i>exigua (Laphygma)</i>	218
exigua (Spodoptera)	218
exiguum (Hexarthrum)	107
Exocentrus	71
Exochomus	101
explodens (Brachinus)	56
<i>explodens v. strepens (Brachinus)</i>	56
<i>explodens v. substriatus (Brachinus)</i>	56
exsoleta (Xylena)	220
exsoletus (Rhantus)	124

F

falcata (Phaneroptera)	35
fallax (Pedinus)	160
fallax (Pholidoptera)	36
familiaris (Peritelus)	114
farinata (Lithostege)	182
fasciata (Anaspis)	151
<i>fasciata (Mordella)</i>	142
<i>fasciatus (Chromoderus)</i>	104
fasciculatus (Lixus)	110
fastuosa (Chrysolina)	83
<i>fastuosa (Chrysomela)</i>	83
<i>fastuosa (Pilemostoma)</i>	97
fastuosum (Pilemostoma)	97
Favonius	194
femoralis (Apalochrus)	138
<i>femoralis (Paratinus)</i>	138
femorata (Oedemera)	144

fenestratus (Heterocerus)	130
ferrago (Mythimna)	214
<i>ferrugata (Cidaria)</i>	190
ferrugata (Xanthorhoe)	190
<i>ferrugatus (Elater)</i>	125
ferrugatus (Scymnus)	102
ferruginea (Codocera)	144
<i>ferruginea (Crepidodera)</i>	94
ferruginea (Neocrepidodera)	94
festiva (Arctia)	163
festivus (Chlaenius)	58
festucae (Plusia)	217
<i>feiberi (Potosia)</i>	79
feiberi (Protaetia)	79
figuratus (Chlorophorus)	70
filiformis (Lixus)	110
filiformis (Synaptus)	128
filipendulae (Zygaena)	233
filograna (Hadena)	210
<i>filograna (Harmodia)</i>	210
filum (Calamobius)	69
filum (Cylindromorphus)	49
<i>fimbria (Triphaena)</i>	215
<i>fimbrialis (Thabra)</i>	189
fimbrialis (Thalera)	189
fimbriata (Noctua)	215
fimbriolatus (Pachybrachis)	95
finetarius (Aphodius)	40
<i>finetarius (Hister)</i>	131
flaccidaria (Scopula)	187
flammatra (Dichagyris)	208
<i>flammatra (Rhyacia)</i>	208
flammeolaria (Hydrelia)	179
flava (Anaspis)	151
flaveolus (Malthinus)	51

<i>flavescens (Lixus)</i>	111
<i>flavescens (Oedemera)</i>	144
<i>flavicaria (Caustoloma)</i>	189
flavicaria (Therapis)	189
flavipes (Asaphidion)	55
flavipes (Cryptocephalus)	88
<i>flavipes (Dasytes)</i>	120
<i>flavipes (Exochomus)</i>	101
flavipes (Notothecta)	155
flavofasciata (Acmaeoderella)	46
<i>flavofasciata (Cidaria)</i>	186
flavofasciata (Perizoma)	186
<i>flavofasciata (Ptosima)</i>	46
floccifera (Carcharodus)	191
<i>floralis (Anthicus)</i>	39
<i>floralis (Ceutorhynchus)</i>	105
floralis (Omonadus)	39
floralis (Plagionotus)	75
floslactata (Scopula)	187
fluctuata (Xanthorhoe)	190
<i>fluctuata (Cidaria)</i>	190
foetens (Aphodius)	40
Forficula	24
Forficulidae	24
formicarius (Thanasimus)	99
<i>formicata (Spartomena)</i>	92
<i>Formicomus</i>	38
fornicata (Gonioctena)	92
<i>fossor (Aphodius)</i>	44
fossor (Clivina)	59
<i>fossor (Nicrophorus)</i>	152
fossor (Teuchestes)	44
<i>Foucartia</i>	114
foveicollis (Brachycerus)	46

fracticornis (Onthophagus)	149
fragariae (Orbona)	216
fraudatricula (Cryphia)	206
<i>fraudatricula (Bryophila)</i>	206
fraudatrix (Cucullia)	206
fraxini (Catocala)	164
fraxini (Hylesinus)	107
fraxini (Otiorhynchus)	113
fraxini (Stereonychus)	118
frischi (Dermestes)	121
<i>frontale (Platysoma)</i>	131
frontalis (Anaspis)	151
<i>frontalis (Enochrus)</i>	134
<i>frontalis (Gryllus)</i>	33
<i>frontalis (Philydrus)</i>	134
frumentarium (Apion)	44
<i>fusciformis (Hemaris)</i>	231
fulgidus (Quedius)	156
fulgurans (Anthaxia)	48
fuliginaria (Parascotia)	167
fuliginosa (Phragmatobia)	168
fuliginosum (Agonum)	53
fullo (Otiorhynchus)	113
fullo (Polyphylla)	141
<i>fullo ab. luctuosa (Polyphylla)</i>	141
fulminea (Catocala)	164
<i>fulminea (Ephesia)</i>	164
fulva (Rhagonycha)	51
<i>fulvago (Cosmia)</i>	219
fulvata (Cidaria)	172
<i>fulvata (Lariantia)</i>	172
fulvicollis (Apalochrus)	138
<i>fulvicollis (Paratinus)</i>	138
fulvum (Carinatodorcadion)	69

<i>fulvum (Dorcadion)</i>	69
fulvus (Euoniticellus)	148
fulvus (Haliphus)	130
<i>fulvus (Oniticellus)</i>	148
<i>fumigatum (Bembidion)</i>	67
fumigatus (Trepanes)	67
<i>funereus (Morimus)</i>	72
funesta (Aedia)	198
funesta (Oxythyrea)	79
funestus (Hister)	131
fur (Ptinus)	38
furcatus (Bledius)	154
furcatus (Onthophagus)	149
furcifera (Lithophane)	212
furuncula (Mesoligia)	213
furvata (Gnophos)	178
furvula (Athetis)	202
furvus (Saprinus)	133
fusca (Sterrhopterix)	229
fuscantaria (Ennomos)	175
fusicornis (Podagrira)	97
fuscipennis (Hydroporus)	123
<i>fuscipennis (Philonthus)</i>	155
fuscipes (Calathus)	56
fuscipes (Helophorus)	135
<i>fuscipes (Hydrobius)</i>	135
<i>fuscipes v. latus (Calathus)</i>	56
fuscovenosa (Idaea)	180
<i>fuscovenosa (Sterrha)</i>	180
<i>fuscum (Xiphidium)</i>	33
fuscus (Colymbetes)	122
fuscus (Conocephalus)	33
fuscus (Malthodes)	51
fussii (Poecilimon)	34

G

gages (Platyscelis)	160
galathea (Melanargia)	224
Galeruca	91
Galerucella	91, 92, 97
<i>galiata (Cidaria)</i>	175
galiata (Epirrhoe)	175
<i>gallii (Celerio)</i>	231
gallii (Hyles)	231
gamma (Autographa)	202
<i>gamma (Plusia)</i>	202
Gampsocleis	35
Gandaritis	178
<i>Gastroidea</i>	92
Gastropacha	192
Gastrophysa	92
<i>geminus (Bidessus)</i>	123
geminus (Hydroglyphus)	123
genei illigeri (Ocydromus)	63
<i>genei-illigeri (Bembidion)</i>	63
geniculatus (Clanoptilus)	138
<i>geniculatus (Malachius)</i>	138
<i>genistae (Polia)</i>	212
<i>geoffroyi (Anaspis)</i>	151
geoffroyi (Gymnopleurus)	148
geographica (Oxicesta)	216
Geometra	178
Geometridae	169, 191
Geotrupes	129
Geotrupidae	129
<i>germanica (Cicindela)</i>	60
germanica (Cylindera)	60
germanica (Pterolepis)	36

<i>germanica (Rhacocleis)</i>	36
<i>germanica v. obscura (Cicindela)</i>	60
germanicus (Nicrophorus)	152
germanus (Rhyssemus)	44
gibbulus (Onthophagus)	149
giganteus (Rhynchites)	146
gigas (Taphoxenus)	66
<i>gilvago (Cosmia)</i>	219
gilvago (Xanthia)	219
glabra (Gampsocleis)	35
glandium (Curculio)	106
glarearia (Heliomata)	178
<i>glarearia (Semiothisa)</i>	178
glaucata (Cilix)	162
<i>glaucatus (Cilix)</i>	162
glaucina (Episema)	209
Glaucopsyche	194
globulariae (Jordanita)	232
<i>globulariae (Procris)</i>	232
gluteosa (Athetis)	202
glycereus (Ampedus)	125
glycerion (Coenonympha)	223
glyphica (Euclidia)	165
Gnaptor	159
Gnopharmia	178
Gnophos	178
<i>goettingensis (Chrysomela)</i>	98
goettingensis (Timarcha)	98
Gomphocerippus	29
<i>Gomphocerus</i>	29, 30
Gonepteryx	228
Gonioctena	92
Gonocephalum	159
Gonodera	159
<i>gonostigma (Orgyia)</i>	167

<i>gothica (Monima)</i>	216
gothica (Orthosia)	216
gracile (Agonum)	53
gracilipes (Agonum)	53
gracilis (Axinopalpis)	69
gracilis (Oodes)	63
gracilis (Pachytrachis)	36
<i>gracilis (Pachytrachelus)</i>	36
gracilis (Pterostichus)	65
graeca (Jordanita)	232
<i>graeca (Procris)</i>	232
graminis (Chrysolina)	83
<i>graminis (Chrysomela)</i>	83
graminis (Cleopomiarus)	106
graminis (Meliboeus)	49
<i>graminis (Miarus)</i>	106
Grammodes	165
Grammoptera	71
<i>granarius (Aphodius)</i>	41
granarius (Calamosternus)	41
granarius (Sitophilus)	121
granularis (Helophorus)	135
granulatum (Gonocephalum)	159
Graptodytes	123
Graptus	107
gravidus (Selatosomus)	128
Gripesia	210
<i>grisea (Platyclus)</i>	36
grisea (Soronina)	143
grisealis (Herminia)	166
griseata (Lithostegia)	183
griseata (Timandra)	190
griseoptera (Pholidoptera)	36
grisescens (Galerucella)	92
griseus (Helophorus)	135

grossa (Peltis)	162
grossulariata (Abraxas)	169
grossum (Stethophyma)	32
<i>grossum (Zimioma)</i>	162
<i>grossus (Mecostethus)</i>	32
Gryllidae	33
Gryllus	33
gurgistanus (Agriotes)	124
<i>gutta (Plusia)</i>	213
guttata (Epuraea)	143
guttatus (Agabus)	122
<i>Gymnetron</i>	112, 117
Gymnopleurus	148, 149
<i>Gynandra</i>	98
Gyrinidae	130
Gyrinus	130
Gyrophaena	154
gyrosicollis (Stomodes)	118

H

Hada	210
Hadena	210
haemoptera (Chrysolina)	83
<i>haemoptera (Chrysomela)</i>	83
<i>haemorrhoidalis (Aphodius)</i>	43
haemorrhoidalis (Athous)	125
<i>haemorrhoidalis (Cantharis)</i>	51
haemorrhoidalis (Cercyon)	134
haemorrhoidalis (Copelatus)	122
haemorrhoidalis (Omocestus)	30
haemorrhoidalis (Otophorus)	43
<i>Haemorrhagia</i>	231

<i>halensis (Calathus)</i>	60
halensis (Dolichus)	60
halensis (Sermylassa)	98
<i>halensis ab. triangulatus (Calathus)</i>	60
Haliplidae	130
Haliplus	130
halterata (Lobophora)	183
<i>Haltica</i>	80
Halyzia	101
Hamearis	229
Haplorhynchites	146
<i>Harmodia</i>	204, 210, 217, 218
<i>Harpalus</i>	140
<i>hebe (Arctia)</i>	163
Hecatera	210
heldreichi (Ameles)	25
helianthemi (Altica)	80
Helicoverpa	211
<i>Heliodes</i>	201
Heliomata	178
Heliothis	211
Helophorus	135
<i>Helops</i>	138
helvola (Agrochola)	199
<i>helvola (Amathes)</i>	199
Hemaris	231
Hemicrepidius	126
hemipterus (Valgus)	80
hemisphaerica (Cassida)	81
Hemitea	179
<i>Henicopus</i>	120
<i>hepatica (Parastichtis)</i>	201
Hepialidae	191
<i>Hepialus</i>	191
Heptaulacus	42

herbstii (Chlorophorus)	70
Herminia	166-168
hermione (Hipparchia)	224
<i>hermione (Satyrus)</i>	224
<i>Herse</i>	231
<i>Hesperia</i>	192
Hesperiidae	191
Heteroceridae	130
Heterocerus	130
Heteropterus	191
Hexarthrum	107
Hipparchia	224
<i>Hipparchus</i>	178
hippocastani (Melolontha)	141
Hippodamia	101
<i>hippotoe (Chrysophanus)</i>	195
hippotoe (Lycæna)	195
hirsuta (Canephora)	229
<i>hirsutella (Sterrhopteryx)</i>	229
hirsutula (Pilemia)	75
<i>hirta (Epicometis)</i>	79
hirta (Lagria)	159
hirta (Tropinota)	79
hirta (Ulochlaena)	219
hirtaria (Lycia)	183
Hirticomus	38
hirtipennis (Dorytomus)	107
<i>hirtus (Athous)</i>	126
hirtus (Brachysomus)	104
hirtus (Hemicrepidius)	126
Hispa	92
<i>Hispella</i>	92
<i>hispidus (Anthicus)</i>	38
hispidus (Hirticomus)	38
hispidus (Pogonocherus)	75
hispidus (Trox)	161

Hister	130-133
Histeridae	130
histrion (Acentrus)	103
Holochelus	141
holosericea (Maladera)	141
<i>Homalopia</i>	141
<i>hongarica (Hylophila)</i>	221
hongarica (Pseudoips)	221
Hoplia	147, 148
Hoplodrina	211
Horisme	179
<i>horticae (Phyllopertha)</i>	148
horticola (Phyllopertha)	148
Hoshihananomia	142
humator (Nicrophorus)	152
humeralis (Cortodera)	70
humeralis (Labidostomis)	93
humeralis (Lebia)	61
<i>humeralis (Myrmedonia)</i>	155
humeralis (Pella)	155
hungarica (Anthaxia)	48
<i>hungarica (Potosia)</i>	79
<i>hungaricus (Ceutorhynchus)</i>	112
<i>hungaricus (Cheironitis)</i>	148
<i>hungaricus (Cratomerus)</i>	48
hungaricus (Mogulones)	112
<i>hungaricus (Rhynchites)</i>	146
hyale (Colias)	227
Hybosoridae	133
<i>Hybosorinus</i>	133
Hybosorus	133
Hydaticus	123
Hydrelia	179
<i>Hydrobius</i>	135
hydrochaeris (Alocoderus)	40
<i>hydrochaeris (Aphodius)</i>	40

<i>Hydroecia</i>	200, 203
Hydroglyphus	123
Hydrophilidae	134, 136
Hydrophilus	135
Hydroporus	123, 124
<i>Hydrous</i>	135
Hygrotus	123
<i>Hyleborus</i>	119
Hylecoetus	137
Hyles	231
Hylesinus	107
<i>Hylophila</i>	220, 221
Hylotrupes	71
hymenaea (Catocala)	164
<i>hymenaea (Ephesia)</i>	164
Hymenalia	159
Hypena	166
<i>Hypenodes</i>	168
Hypera	108
hyperantus (Aphantopus)	222
Hyperaspis	101
<i>hyperici (Actinotia)</i>	204
hyperici (Agrilus)	47
hyperici (Chloantha)	204
hyperici (Chrysolina)	83
<i>hyperici (Chrysomela)</i>	83
<i>Hyperiodes</i>	215
<i>Hyphilare</i>	214
Hyphoraia	166
hypnorum (Tachyporus)	157
Hypocaccus	132
Hypocassida	92
<i>Hypogymna</i>	168
Hypomecis	179
Hypophloeus	159
<i>Hypopta</i>	162

I

<i>icarus (Lycaena)</i>	196
icarus (Polyommatus)	196
icterata (Eupithecia)	177
icterica (Phytoecia)	74
ictericus (Bodilus)	41
icteritia (Xanthia)	219
Idaea	179-182
Idia	166
idiota (Pentodon)	122
ilia (Apatura)	221
<i>ilia ab. clytie (Apatura)</i>	221
<i>ilia var. metis (Apatura)</i>	222
ilicis (Satyrium)	197
<i>ilicis (Thecla)</i>	197
illigeri (Hister)	131
Ilybius	123
immaculicornis (Brachinus)	56
<i>immaculicornis v. annulatus (Brachinus)</i>	56
immorata (Scopula)	187
immutata (Scopula)	187
impar (Polydrusus)	115
imperialis (Cryptocephalus)	88
<i>impressa (Crepidodera)</i>	94
impressa (Neocrepidodera)	94
<i>impressopunctatus (Coelambus)</i>	123
impressopunctatus (Hygrotus)	123
<i>imunata (Scopula)</i>	187
incanata (Scopula)	187
<i>incerta (Monima)</i>	216
incerta (Orthosia)	216

inconspicuous (Rhinoncus)	116
ingenua (Amara)	54
innotata (Eupithecia)	177
<i>inoptatum (Bembidion)</i>	64
inoptatus (Philochthus)	64
<i>inornata (Sterrha)</i>	182
<i>inquinatus (Aphodius)</i>	41
inquisitor (Calosoma)	57
insigniata (Eupithecia)	177
insubricus (Acrotylus)	26
intermedia (Platycleis)	36
intermedius (Philonthus)	156
interruptus (Nicrophorus)	152
<i>interstinctus (Pterostichus)</i>	66
intricatus (Carabus)	58
investigator (Nicrophorus)	152
io (Aglais)	221
<i>io (Vanessa)</i>	221
<i>Iodis</i>	182
Iphiclides	226
<i>iphis (Coenonympha)</i>	223
ipsilon (Agrotis)	199
<i>ipsilon (Euxoa)</i>	199
iridis (Lixus)	111
Iris	25
iris (Apatura)	222
<i>irregularis (Epie)</i>	210
irregularis (Hadena)	210
<i>irritans (Otiorthynchus)</i>	113
Ischnomera	144
<i>ismenias (Lycaena)</i>	195
Isochnus	108
Isophya	34
Isotomus	71
Issoria	224

Isturgia	182
italicus (Calliptamus)	26

J

jaceae (Larinus)	108
<i>jaceae (Liparus)</i>	108
janthina (Noctua)	215
<i>janthina (Triphaena)</i>	215
janthinus (Mecinus)	112
<i>japigia (Melanargia)</i>	224
<i>javeti (Ceutorhynchus)</i>	112
javetii (Mogulones)	112
Jodis	182
Jordanita	232
<i>Judolia</i>	73
juncorum (Reichenbachia)	156
junix (Brachycerus)	46
<i>jurtina (Epinephele)</i>	224
jurtina (Maniola)	224

K

kadenii (Caradrina)	203
kaehleri (Purpuricenus)	76
kaekeritziana (Aegle)	199
Kateretes	136
Kateretidae	136
kindermanni (Onthophagus)	149
<i>koekeritziana (Meloponia)</i>	199
kollari (Leioderes)	71
<i>kollari Phymatodes)</i>	71
Korynetes	99

L

Labarrus	42
Labia	24
labiatus (Cryptocephalus)	88
Labidostomis	93
Labidura	24
Labiduridae	24
<i>labile (Gymnetron)</i>	112
labilis (Mecinus)	112
Lacanobia	211, 212
Laccobius	135, 136
Laccophilus	124
Lachnaia	93
<i>Lacon</i>	125
lactearia (Jodis)	182
<i>lactearia (Iodis)</i>	182
lactucae (Cucullia)	206
Laelia	166
<i>Laemostenus</i>	61
laetus (Cryptocephalus)	88
laevicollis (Cryptocephalus)	88
laevigata (Idaea)	180
<i>laevigata (Sterrha)</i>	180
laevigatum (Agathidium)	137
laevigatus (Phaedon)	96
laevis (Agrochola)	199
<i>laevis (Amathes)</i>	199
<i>laevis (Orthosia)</i>	199
laeviuscula (Clytra)	85
Lagria	159
<i>l-album (Hyphilare)</i>	214
l-album (Mythimna)	214
<i>L-album (Nymphalis)</i>	226
Lampides	194

<i>Lampra</i>	49
Lamprias	61
Lamprobyrrhulus	50
<i>lampros (Bembidion)</i>	62
lampros (Metallina)	62
<i>lampros v. properans (Bembidion)</i>	62
Lamprosticta	212
<i>lampsanae (Coraebus)</i>	49
Lampyridae	136
Lampyris	136
lanestris (Eriogaster)	192
laniarius (Dermestes)	121
<i>Lanthrobium</i>	157
laodice (Argynnis)	222
<i>Laphygma</i>	218
lapponica (Chrysomela)	85
<i>lapponica (Ectobius)</i>	24
<i>lapponica (Melosoma)</i>	85
lapponicus (Ectobius)	24
<i>Larentia</i>	178
<i>Lariantia</i>	172, 173
Larinus	108, 109
Lasiocampa	193
Lasiocampidae	192
Lasiommata	224
Lasiorhynchites	146
lata (Anisoplia)	147
lateralimarginalis (Cybister)	122
lateralis (Cantharis)	50
<i>lathonia (Argynnis)</i>	224
lathonia (Issoria)	224
<i>Lathridius</i>	136
Lathrobium	154
Latridiidae	136
latruncula (Oligia)	215
latus (Larinus)	108

<i>latus (Liparus)</i>	108
<i>latus (Selatosomus)</i>	128
laxmanni (Onconotus)	35
leander (Coenonympha)	223
Lebia	61
leineri (Conisania)	204
Leioderes	71
Leiodidae	137
Leiopus	71
Leistus	62
Lema	93, 95
Lemonia	162
lemur (Onthophagus)	149
<i>lenta (Caradrina)</i>	202
lentus (Lignyodes)	109
<i>lentus (Liophloeus)</i>	109
<i>lepidae (Harmodia)</i>	210
lepidii (Aulacobaris)	103
LEPIDOPTERA	162
Leptidea	228
Leptura	69, 72, 76, 78
lepturoides (Nemonyx)	143
Lepyrus	109
Lethrus	129
Leucania	212
<i>Leucanistis</i>	165
leucaspis (Agapanthiola)	68
<i>leucaspius (Agapanthia)</i>	68
leucographa (Cerastis)	203
<i>leucographa (Hydroecia)</i>	203
Leucoma	166
<i>leuconota (Parastichtis)</i>	217
leuconota (Polymixis)	217
leucophaearia (Agriopsis)	169
<i>leucophaeria (Erannis)</i>	169
Leucophyes	109

<i>Leucosomus</i>	109
levana (Araschnia)	222
<i>levana f. prorsa (Araschnia)</i>	222
libatrix (Scoliopteryx)	168
<i>lichenaria (Boarmia)</i>	172
lichenaria (Cleorodes)	172
Lichenophanes	45
Licinus	62
Ligdia	182
<i>ligea (Erebia)</i>	223
lignosa (Rhagonycha)	51
<i>lignosa ab. pallipes (Rhagonycha)</i>	51
<i>Lignoderes</i>	109
Lignyodes	109
ligula (Conistra)	204
<i>ligustici (Acronicta)</i>	205
ligustici (Otiorthynchus)	113
ligustri (Craniophora)	205
ligustri (Sphinx)	232
Lilioceris	93
limbata (Anacaena)	134
limbata (Chrysolina)	83
<i>limbata (Chrysomela)</i>	83
<i>limbata (Rhagonycha)</i>	52
limbatum (Omophron)	63
<i>limitata (Ortholitha)</i>	188
Limnoxenus	135
Limoniis	126, 127
linariata (Eupithecia)	177
lineare (Dolichosoma)	120
<i>linearis (Dromius)</i>	64
linearis (Lyctus)	137
linearis (Oberea)	72
linearis (Paradromius)	64
linearis (Xantholinus)	157
<i>lineata (Celerio)</i>	231

lineata (Cymindis)	60
lineata (Siona)	189
lineatus (Agriotes)	124
<i>lineatus (Hydroporus)</i>	124
lineatus (Porhydrus)	124
lineatus (Stenobothrus)	31
<i>lineola (Adopaea)</i>	192
lineola (Galerucella)	92
lineola (Orsodacne)	95
lineola (Thymelicus)	192
<i>lineola ab. coerulescens (Orsodacne)</i>	95
<i>lineola ab. nigricollis (Orsodacne)</i>	95
lineolata (Blitopertha)	147
linnaei (Longitarsus)	94
linogrisea (Epilecta)	208
Liophloeus	109, 110
Liparus	108, 110
<i>lithargyria (Hyphilara)</i>	214
Lithophane	212
Lithostege	182, 183
littoralis (Calomera)	57
littoralis (Necrodes)	152
littoralis (Pogonus)	65
litura (Agrochola)	199
<i>litura (Amathes)</i>	199
livida (Amphipyra)	200
livida (Cantharis)	50
<i>livida (Leptura)</i>	76
livida (Pseudovadonia)	76
<i>livida ab. dispar (Cantharis)</i>	50
<i>lividus (Aphodius)</i>	42
lividus (Labarrus)	42
livornica (Hyles)	231
Lixus	110, 111
l-nigrum (Arctornis)	163
Lobophora	183

Lochmaea	93
Locusta	29
Lomaspilis	183
lomnickii (Athous)	125
Lomographa	183, 189
<i>longicolor (Claviger)</i>	154
longicornis (Claviger)	154
longimana (Labidostomis)	93
longimanus (Dorytomus)	107
longipes (Acrotylus)	26
<i>longirostre (Apion)</i>	45
longirostre (Rhopalapion)	45
Longitarsus	94
loniceræ (Zygaena)	233
<i>Lophopteryx</i>	221
loratus (Chorthippus)	28
loti (Zygaena)	233
lubricipeda (Spilosoma)	168
Lucanidae	137
Lucanus	137
lucida (Acontia)	197
lucida (Amara)	54
<i>lucida (Amathes)</i>	197
lucida (Labidostomis)	93
<i>lucida (Orthosia)</i>	197
<i>lucida f. albicollis (Tarache)</i>	198
lucidus (Onthophagus)	150
lucifuga (Cucullia)	206
lucina (Hamearis)	229
<i>lucina (Nemeobius)</i>	229
lucipara (Euplexia)	209
<i>luctuosa (Tarache)</i>	219
luctuosa (Tyta)	219
<i>lugdunaria (Cidaria)</i>	186
lugdunaria (Perizoma)	186
lugens (Agonum)	53

<i>lugens (Aphodius)</i>	41
lugens (Bodilus)	41
lugubris (Perotis)	49
<i>lugubris (Potosia)</i>	79
lugubris (Protoetia)	79
lunalis (Zanclognatha)	169
<i>lunaria (Selenia)</i>	189
<i>lunaris (Caccobius)</i>	148
lunaris (Copriss)	148
lunaris (Minucia)	167
lunatus (Callistus)	56
lunula (Calophasia)	203
lunularia (Selenia)	189
<i>lunulata v. decusai (Cicindela)</i>	57
<i>lunulata v. horni (Cicindela)</i>	57
<i>lunulata v. nemoralis (Cicindela)</i>	57
<i>lunulatum (Bembidion)</i>	64
lunulatus (Philochthus)	64
Luperina	213
Luperus	81, 94
luperus (Gonodera)	159
lupulina (Pharmacis)	191
<i>lupulinus (Hepialus)</i>	191
lurida (Oedemera)	144
luridus (Acrossus)	40
<i>luridus (Aphodius)</i>	40
luridus (Longitarsus)	94
lusitanus (Exocentrus)	71
lutea (Rhagonycha)	52
luteago (Conisania)	204
<i>luteago (Harmodia)</i>	204
luteolata (Opisthograptis)	185
lutosa (Asida)	158
Lycæna	193-197

Lycaenidae	193
lychnitis (Cucullia)	206
Lycia	183
Lycoperdina	128
<i>Lycris</i>	178
Lyctidae	137
Lyctus	137
Lydus	139
<i>Lygia</i>	182
Lygephila	166
Lymantria	167
Lymexylidae	137
Lythria	183
Lytta	139

M

Macaria	183, 184
Macdunnoughia	213
macellus (Cryptocephalus)	88
machaon (Papilio)	226
macilenta (Agrochola)	199
<i>macilenta (Amathes)</i>	199
macrocerus (Chorthippus)	28
<i>macrocerus (Stauroderus)</i>	28
Macroglossum	231
<i>macropus (Antipa)</i>	98
macropus (Ropalopus)	76
macropus (Tituboea)	98
Macrothylacia	193
macularia (Pseudopanthera)	186
macularius (Sitona)	118
maculata (Rutpela)	77
<i>maculata (Strangalia)</i>	77
<i>maculatus (Gomphocerus)</i>	30

<i>maculatum (Bembidion)</i>	67
maculatus (Myrmeleotettix)	30
maculatus (Trepanes)	67
madidus (Pachycerus)	114
<i>Madopa</i>	164
maera (Lasiommata)	224
<i>maera (Pararge)</i>	224
Magdalis	111
magnifica (Coccinella)	100
major (Necydalis)	72
Malachiidae	137, 138
Malachus	138
Malacosoma	193
Maladera	141
Malthinus	51
Malthodes	51
<i>malvae (Hesperia)</i>	192
malvae (Podagrica)	97
malvae (Pyrgus)	192
Mamestra	210, 211, 213
manca (Anthaxia)	48
<i>mancus (Cratomerus)</i>	48
Maniola	224
<i>mannerheimi (Bembidion)</i>	64
mannerheimii (Philochthus)	64
Mantidae	25
Mantis	25
Margarinotus	132, 133
<i>marginalis (Anthocomus)</i>	138
marginalis (Axinotarsus)	138
<i>marginalis (Poecilus)</i>	64
marginaria (Agriopsis)	170
<i>marginaria (Erannis)</i>	170
marginata (Amphotis)	143
marginata (Chrysolina)	84

<i>marginata</i> (<i>Chrysomela</i>)	84
marginata (<i>Donacia</i>)	90
marginata (<i>Lomaspilis</i>)	183
marginepunctata (<i>Scopula</i>)	188
maroccanus (<i>Doclostaurus</i>)	29
Martania	184
Marumba	232
masariformis (<i>Chamaesphacia</i>)	230
<i>masariformis</i> (<i>Sesia</i>)	230
matura (<i>Thalophila</i>)	218
maturna (<i>Euphydryas</i>)	224
<i>maturna</i> (<i>Melitaea</i>)	224
<i>mauritanicus</i> (<i>Tenebrioides</i>)	162
mauritanicus (<i>Tenebrioides</i>)	162
maurus (<i>Microlestes</i>)	62
maxillosum (<i>Psallidium</i>)	116
maxillosus (<i>Creophilus</i>)	154
Mecaspis	111, 112
Mecinus	112
Meconema	34
Meconematidae	34
Mecorhis	146
Mecostethus	29, 32
media (<i>Apterygida</i>)	24
medusa (<i>Erebia</i>)	224
<i>megacephala</i> (<i>Acronycta</i>)	218
megacephala (<i>Subacronicta</i>)	218
Meganephria	200, 213
<i>megatoma</i> (<i>Attagenus</i>)	121
Megaulacobothrus	29
megerlei (<i>Phyllodromica</i>)	25
<i>Megopis</i>	68
Melanargia	224

melanaria (<i>Arichanna</i>)	170
melanarius (<i>Pterostichus</i>)	65
Melanchnra	213
Melandrya	138
Melandryidae	138
melanocephalus (<i>Cercyon</i>)	134
melanocephalus (<i>Enochrus</i>)	134
melanocephalus (<i>Longitarsus</i>)	94
<i>melanocephalus</i> (<i>Philydrus</i>)	134
melanogrammum (<i>Strophosoma</i>)	118
Melanogryllus	33
<i>Melanophila</i>	50
<i>melanopus</i> (<i>Lema</i>)	95
melanopus (<i>Oulema</i>)	95
<i>melanostictus</i> (<i>Aphodius</i>)	41
Melanotus	126, 127
Melanthia	184
melanura (<i>Stenurella</i>)	77
<i>melanura</i> (<i>Strangalia</i>)	77
melas (<i>Pterostichus</i>)	66
Melasis	129
<i>meleager</i> (<i>Lycaena</i>)	196
Meliboeus	49
<i>Melicleptria</i>	217
meliloti (<i>Tychius</i>)	119
Melinopterus	42, 43
Melitaea	224, 225
Meloe	140
Meloidae	139
Melolontha	141
melolontha (<i>Melolontha</i>)	141
Melolonthidae	140
<i>Meloponia</i>	199

<i>Melosoma</i>	84, 85
<i>Melyridae</i>	138
mendica (Diaphora)	164
<i>menthastri (Spilosoma)</i>	168
<i>merdarius (Aphodius)</i>	42
merdarius (Esymus)	42
merdigera (Lilioceris)	93
meridianus (Stenocorus)	77
<i>Meristris</i>	203
Mesapamea	213
Mesogona	213
Mesoleuca	184
Mesoligia	213
Mesosa	72
<i>Metabletus</i>	66
Metacantharis	51
<i>metallica (Chalcoides)</i>	86
<i>metallica (Potosia)</i>	79
metallicum (Scaphidema)	161
Metallina	62
meticulosa (Phlogophora)	217
<i>meticulosa (Trigonophora)</i>	217
metis (Apatura)	222
<i>Metrioptera</i>	37
mi (Euclidia)	165
<i>Miarus</i>	106
micans (Agonum)	53
<i>micans (Europhilus)</i>	53
micans (Philonthus)	156
<i>Miccotrogus</i>	119
Microlestes	62
migratoria (Locusta)	29
millefoliata (Eupithecia)	177
milleri (Blaps)	158
<i>Miltotrogus</i>	141
Mimas	232

<i>Minda</i>	184
<i>miniatum (Apion)</i>	44
<i>minima (Lycaena)</i>	194
<i>minimum (Bembidion)</i>	61
minimus (Cupido)	194
minimus (Emphanes)	61
<i>miniosa (Monima)</i>	216
miniosa (Orthosia)	216
Minoa	184
Minois	225
minor (Eblisia)	131
minor (Labia)	24
minor (Pterostichus)	66
Minucia	167
<i>minuta (Trachys)</i>	50
minutulus (Microlestes)	62
<i>minutus (Anthicus)</i>	38
minutus (Ceutorhynchus)	104
minutus (Cyclodinus)	38
<i>minutus (Enochrus)</i>	134
minutus (Gyrinus)	130
minutus (Laccophilus)	124
minutus (Limonium)	126
<i>minutus (Philydrus)</i>	134
minutus (Trachys)	50
Minyops	112
Miramella	30
mnemosyne (Parnassius)	226
Mniotype	214
modesta (Isophya)	34
<i>modesta (Plusia)</i>	209
modestoides (Euchalcia)	209
Mogulones	112
<i>moguntiacus (Ceutorhynchus)</i>	104
<i>molis (Polydrosus)</i>	115
mollis (Calathus)	56

Moma	214
monacha (Lymantria)	167
moniliata (Idaea)	180
<i>moniliata (Sterrha)</i>	180
<i>Monima</i>	201, 216
monoceros (Notoxus)	39
monoglypha (Apamea)	201
<i>monoglypha (Parastichtis)</i>	201
monographus (Xyleborus)	120
Mononychus	112
Monotoma	142
Monotomidae	142
<i>montana (Cidaria)</i>	190
montanata (Xanthorhoe)	190
<i>montanus (Chorthippus)</i>	31
montanus (Pseudochorthippus)	31
mopsus (Gymnopleurus)	149
mordax (Rhagium)	76
Mordella	142
Mordellidae	142
Mordellistena	142
Morimus	72
morio (Anthaxia)	48
<i>morio (Hypogymna)</i>	168
morio (Penthopha)	168
moroderi (Cryptocephalus)	88
morpheus (Caradrina)	203
<i>morpheus (Elaphria)</i>	203
morpheus (Heteropterus)	191
moschata (Aromia)	69
muehlfeldi (Cerocoma)	139
multangula (Chersotis)	204
<i>multangula (Rhyacia)</i>	204

multipunctatus (Otiiorhynchus)	113
munda (Anorthoa)	201
<i>munda (Monima)</i>	201
<i>muralis (Harpalus)</i>	140
muralis (Sitaris)	140
muricata (Idaea)	180
<i>muricata (Sterrha)</i>	180
murinaria (Isturgia)	182
<i>murinaria (Tephrene)</i>	182
<i>murinata (Minda)</i>	184
murinata (Minoa)	184
murinus (Agrypnus)	125
<i>murinus (Lacon)</i>	125
murinus (Ontholestes)	155
murraea (Cassida)	81
Musaria	72
museum (Anthrenus)	120
mutator (Geotrupes)	129
mutillarius (Clerus)	99
Mycetophagidae	142
Mycetophagus	142
Mycteridae	143
Mycteroplus	214
Mycterus	143
Mylabris	140
<i>Mylacus</i>	112
<i>myopaeformis (Sesia)</i>	230
myopaeformis (Synanthedon)	230
<i>Myrmecophila</i>	34
Myrmecophilidae	34
Myrmecophilus	34
<i>Myrmedonia</i>	155
Myrmeleotettix	30
mysticus (Anaglyptus)	68
Mythimna	213-215

N

nadeja (Diachrysia)	207
<i>nadeja (Plusia)</i>	207
Naenia	215
nana (Gyrophaena)	154
<i>nana (Polia)</i>	210
napi (Pieris)	228
napi (Psylliodes)	97
<i>napi v. napaeae (Pieris)</i>	228
nasicornis (Oryctes)	122
natator (Gyrinus)	130
Neatus	159
<i>nebulosa (Aplecta)</i>	217
nebulosa (Cassida)	81
nebulosa (Mesosa)	72
nebulosa (Polia)	217
nebulosus (Anthribus)	39
nebulosus (Leiopus)	71
Necrodes	152
Necydalis	72
Negastrius	127
<i>Nemeobius</i>	229
Nemonychidae	143
Nemonyx	143
<i>nemoralis (Zanclognatha)</i>	166
<i>Nemoria</i>	186
nemorum (Phyllotreta)	96
Neocoenorhinus	146
Neocrepidodera	94
Neodorcadion	72
Neophaedon	94
Nephus	101
Neptis	225
nervosa (Simyra)	218
neustria (Malacosoma)	193

Nialus	43
Nicrophorus	152
<i>nictitans (Hydroeyia)</i>	200
niger (Dasytes)	120
niger (Limnoxenus)	135
niger (Pterostichus)	66
nigra (Stenurella)	78
<i>nigra (Strangalia)</i>	78
nigricans (Euxoa)	209
nigricornis (Chlaenius)	58
nigricornis (Phytoecia)	74
<i>nigricornis v. melanocornis (Chlaenius)</i>	58
<i>nigricornis v. tristriga (Phytoecia)</i>	74
nigripes (Phyllotreta)	96
nigripes (Rhagonycha)	52
nigrita (Podonta)	160
<i>nigritarse (Dorcadion)</i>	71
nigriventris (Rhagonycha)	52
nigromaculatus (Exochomus)	101
nigromaculatus (Stenobothrus)	32
nigrosuturatus (Coniocleonus)	106
Nimbus	43
niobe (Argynnis)	222
nitens (Attelabus)	45
<i>nitens (Baris)</i>	103
nitidipennis (Magdalis)	111
Nitidula	143
nitidula (Anthaxia)	48
nitidula (Ruspolia)	33
nitidula (Silis)	52
Nitidulidae	143
<i>nitidulum (Bembidion)</i>	63
<i>nitidulus (Aphodius)</i>	41

<i>nitidulus (Conocephalus)</i>	33
nitidulus (Cryptocephalus)	88
nitidus (Cryptocephalus)	88
nitidus (Lamprobyrrhulus)	50
nobilis (Cassida)	81
Nobius	43
noctiluca (Lampyris)	136
Noctua	215
Noctuidae	197, 220
nodicornis (Phyllotreta)	97
nodifer (Cartodere)	136
<i>nodifer (Lathridius)</i>	136
nodulosus (Bagous)	103
Nolidae	220
nonstriata (Aphthona)	80
Notaphus	62
Notaris	128
notata (Macaria)	184
<i>notata (Semiothisa)</i>	184
Noteridae	144
Noterus	144
notha (Boudinotiana)	171
<i>notha (Brepheos)</i>	171
Nothocasis	184
Nothodes	127
<i>Nothopteryx</i>	190
Notiophilus	63
Notodontidae	221
Notothecta	155
Notoxus	39
novemdecimpunctata (Anisosticta)	100
<i>19-punctata (Anisosticta)</i>	100
nuchicornis (Onthophagus)	150
numidicus (Dyschirius)	61

nupta (Catocala)	164
Nycteola	220
Nycterosea	184
Nymphalidae	221
Nymphalis	225, 226

O

obelisca (Euxoa)	209
Oberea	72, 73
obfuscata (Gnophos)	178
obliquus (Haliplus)	130
obliterata (Phyllophila)	217
<i>obliterata (Erastria)</i>	217
oblonga (Apamea)	201
<i>oblonga (Parastichtis)</i>	201
oblongopunctatus (Pterostichus)	66
oblongus (Phyllobius)	115
Obrium	73
obscura (Cantharis)	51
<i>obscura (Parastichtis)</i>	201
obscura (Silpha)	153
<i>obscurata (Gnophos)</i>	178
obscuroguttatus (Syntomus)	66
<i>obscuroguttatus (Metabletus)</i>	66
<i>obscurum (Agonum)</i>	53
<i>obscurum (Anchus)</i>	53
<i>obscurus (Aphodius)</i>	40
obscurus (Bromius)	81
obscurus (Hydroporus)	123
<i>obscurus (Laccophilus)</i>	124
obscurus (Margarinotus)	132
obscurus (Tenebrio)	161
<i>obscurus ab.villosulus (Adoxus)</i>	81

obsoleta (Leucania)	212
<i>obsoleta (Chloridea)</i>	211
<i>obsoleta (Lithophane)</i>	212
<i>obsoleta (Sideridis)</i>	212
obstipata (Nycterosea)	184
<i>obstipata (Cidaria)</i>	184
<i>ocellaris (Cosmia)</i>	219
ocellaris (Xanthia)	219
ocellata (Cosmorhoe)	173
<i>ocellata (Cidaria)</i>	173
<i>ocellata (Lariantia)</i>	173
ocellata (Smerinthus)	232
ocellatus (Cryptocephalus)	89
<i>ocellatus (Smerinthus)</i>	232
Ochlodes	192
Ochodaecidae	144
ochrata (Idaea)	181
<i>ochrata (Sterrha)</i>	181
ochroleucus (Longitarsus)	94
Ochropleura	215
ochropterus (Enochrus)	134
<i>octacosmus (Cryptocephalus)</i>	86
octogenaria (Hoplodrina)	211
<i>8-maculatum (Bembidion)</i>	67
octomaculatus (Trepanes)	67
<i>8-punctata (Cryptocephalus)</i>	89
octopunctata (Saperda)	77
<i>8-punctata v. 6-punctata (Saperda)</i>	77
octopunctatus (Cryptocephalus)	89
oculea (Amphipoea)	200
<i>oculea (Apamea)</i>	200
Ocydromus	63

Ocypus	155
Odezia	184
Odice	167
Odonestis	193
Odontopodisma	30
Oecanthus	33
Oedaleus	30
Oedemera	144
Oedemeridae	144
Oedipoda	30
Oiceoptoma	153
olens (Cionus)	105
oleracea (Lacanobia)	212
<i>oleracea (Polia)</i>	212
Olibrus	144, 145
Oligia	213, 215
olivaceus (Lasiorhynchites)	146
<i>olivana (Eustrotia)</i>	207
olivicolor (Agrilus)	47
olivieri (Chrysolina)	84
olivieri (Cionus)	105
Omaloplia	141
Omius	112
Omocestus	30, 31
Omonadus	39
Omophlus	159
Omophon	63
Omosita	143
Onconotus	35
<i>Oniticellus</i>	148
Onitis	149
<i>onopordi (Apion)</i>	45
onopordi (Ceratapion)	45
Ontholestes	155
Onthophagus	148-151
Oodes	63

opalina (Calophasia)	203
Opatrum	160
Operophtera	184
Opetiopalpus	99
Opilo	99
Opisthograptis	185
<i>Oporinia</i>	176
Opsilia	73
oratoria (Iris)	25
<i>orbicularia (Cosymbia)</i>	173
orbiculatus (Rugilus)	156
<i>orbiculatus (Stilicus)</i>	156
Orbona	216
Orchestes	113
Orgyia	167
orientalis (Anoxia)	141
<i>orion (Lycaena)</i>	197
orion (Scolitantides)	197
ornata (Scopula)	188
ornatus (Poecilimon)	34
ornitopus (Lithophane)	212
Orsodacne	95
<i>Ortholitha</i>	188
ORTHOPTERA	22, 25
Orthosia	197, 199, 200, 216
Orthostixis	185
Oryctes	122
osterodensis (Zygaena)	233
Otiorrhynchus	113, 114
Otophorus	43
Oulema	95
Ourapteryx	185
Ovalisia	49
ovatus (Onthophagus)	150
ovoideus (Pterostichus)	66
ovulum (Eusomus)	107

Oxicesta	216
oxyacanthae (Allophyes)	200
<i>oxyacanthae (Meganephria)</i>	200
Oxyomus	43
Oxyporus	155
Oxytelus	155
Oxythyrea	79

P

Pachnephorus	95
Pachybrachis	95
Pachycerus	114
Pachytodes	73
<i>Pachytrachelus</i>	36
Pachytrachis	36
Paederus	155
palaemon (Carcharodus)	191
<i>palaemon (Pamphila)</i>	191
<i>palaearcticus (Hybosorinus)</i>	133
pallens (Mythimna)	214
<i>pallens (Sideridis)</i>	214
palliatus (Tanymecus)	118
pallidata (Idaea)	181
<i>pallidata (Sterrha)</i>	181
pallidipennis (Labidostomis)	93
pallidulus (Pachybrachis)	95
pallidus (Opilo)	99
pallifrons (Cryptocephalus)	89
<i>palliola (Bryophila)</i>	206
pallipes (Euoniticellus)	148
<i>pallipes (Metabletus)</i>	66
<i>pallipes (Oniticellus)</i>	148
pallipes (Syntomus)	66
pallustris (Athetis)	202

palustris (Chamaesphecia)	230
palustris (Lepyrus)	109
<i>palustris (Sesia)</i>	230
<i>Pamphila</i>	191
pamphilus (Coenonympha)	223
Panagaeus	63
pandora (Argynnis)	222
paphia (Argynnis)	222
<i>paphia ab. valesina (Argynnis)</i>	222
Papilio	226
papilionaria (Geometra)	178
<i>papilionaria (Hipparchus)</i>	178
Papilionidae	226
Paracaloptenus	31
Paracinema	31
Paracolax	167
Paracossulus	162
Paradarisa	185
Paradromius	64
Parafoucartia	114
Parahypopta	162
parallelepipedus (Abax)	52
parallelepipedus (Dorcus)	137
<i>parallelogram (Coelambus)</i>	123
parallelogrammus (Hygrotus)	123
Parallelomorphus	64
paralellus (Abax)	52
<i>parallelus (Chorthippus)</i>	31
parallelus (Pseudochorthippus)	31
parallelus (Tychius)	119
Parammoecius	43
Paranthrene	230
paraplecticus (Lixus)	111

<i>Parapleurus</i>	29
parapleurus (Mecostethus)	29
Pararge	224, 226
Parascotia	167
<i>Parastichtis</i>	201, 213, 217
Paratachys	64
<i>Paratinus</i>	138
Parnassius	226
parvulus (Cryptocephalus)	89
<i>parvulus (Limonius)</i>	127
parvulus (Nothodes)	127
Pasiphila	185
pastinum (Lygephila)	166
<i>pastinum (Toxocampa)</i>	166
<i>pauxillus (Coenorrhinus)</i>	146
pauxillus (Neocoenorrhinus)	146
Pechipogo	167
pectinataria (Colostygia)	173
<i>pedaria (Phigalia)</i>	186
<i>pedestre (Dorcadion)</i>	73
pedestre (Pedestredorcadion)	73
Pedestredorcadion	73
pedestris (Anthelephila)	38
<i>pedestris (Formicomus)</i>	38
pedestris (Leucophyes)	109
<i>pedestris (Leucosomus)</i>	109
pedicularius (Ebaeus)	137
Pedinus	160
Pedostrangalia	74
Pella	155
pellucens (Oecanthus)	33
pellucens (Sibinia)	117
<i>pellucidus (Malthodes)</i>	51

<i>peltigera (Chloridea)</i>	211
peltigera (Heliothis)	211
Peltis	162
Pelurga	185
pendularia (Cyclophora)	173
pennaria (Colotois)	173
Penthoplera	168
Pentodon	122
<i>peregrina (Mamestra)</i>	211
perforans (Sinoxylon)	46
<i>Pergesa</i>	231
Peribatodes	185
pericarpus (Rhinoncus)	117
Peridroma	216
Periphanes	216
<i>periteloides (Agroptochus)</i>	116
periteloides (Pseudomylocerus)	116
Peritelus	114
Perizoma	186
perlata (Hoshihananomia)	142
<i>perlata (Mordella)</i>	142
Perotis	49
perplexa (Hadena)	210
persicariae (Melanchra)	213
<i>persicariae (Polia)</i>	213
<i>perspicillaris (Ectobia)</i>	25
petraeus (Omocestus)	30
<i>Pezotettix</i>	30
Phaedon	96
Phaiogramma	186
Phalacridae	144
Phalacronothus	43
Phalacrus	145
Phalera	221
Phaleria	160
Phaneroptera	35

Phaneropteridae	34
Pharmacis	191
phellandrii (Prasocuris)	97
Phengaris	195
Phigalia	186
Philereme	186
Philochthus	64
Philonthus	155, 156
<i>Philydrus</i>	134, 135
<i>phlaeas (Chrysophanus)</i>	195
phlaeas (Lycaena)	195
Phlogophora	217
phoebe (Melitaea)	225
Pholidoptera	36
Phosphuga	153
Phragmatobia	168
Phratora	96
Phrydiuchus	114
Phyllobius	114, 115
Phyllobrotica	96
<i>Phyllodecta</i>	96
Phyllodesma	193
Phyllodromica	25
Phyllopertha	148
Phyllophila	217
Phyllotreta	96, 97
Phymatodes	71, 74, 75
<i>Phytodecta</i>	92
Phytoecia	72-75
Phytometra	168
<i>Phytonomus</i>	108
<i>picata (Cidaria)</i>	176
<i>picea (Calandra)</i>	122
<i>piceus (Attagenus)</i>	121
<i>piceus (Hydrophilus)</i>	135
<i>piceus (Hydrous)</i>	135

piceus (Mycetophagus)	142
piceus (Oxytelus)	155
piceus (Sphenophorus)	122
picipes (Monotoma)	142
picipes (Neatus)	159
picta decostigma (Trachypteris)	50
<i>picus (Polydrosus)</i>	116
picus (Polydrosus)	116
Pieridae	227
Pieris	228
<i>piger (Cleonus)</i>	105
pigra (Cleonis)	105
Pilemia	75
Pilemostoma	97
pilosa (Anoxia)	141
pilosaria (Phigalia)	186
pilosulus (Cycloderes)	106
pilosus (Cidnopus)	126
pilosus (Enicopus)	120
<i>pilosus (Henicopus)</i>	120
<i>pilosus (Limonius)</i>	126
pilosus (Orchestes)	113
<i>pilosus (Rhynchaenus)</i>	113
<i>pilosus (Thylacites)</i>	106
Pimelia	160
pimpinellae (Anthrenus)	121
piri (Anthonomus)	103
pisorum (Bruchus)	80
plagiata (Aplocera)	170
<i>plagiata (Anaitis)</i>	170
Plagiodera	97
Plagionotus	75
Plagodis	186
planata (Uleiota)	153
<i>planatus (Uleiota)</i>	153
planulus (Eudiplister)	131

<i>planulus (Hister)</i>	131
Platycerus	137
Platycleis	36
Platydema	160
Platyscelis	160
<i>Platysoma</i>	131
Platystethus	156
Platytomus	43
plebeja (Hada)	210
Plebejus	195
pecta (Ochropleura)	215
<i>pecta (Rhyacia)</i>	215
Pleurocleonus	115
<i>Pleurophorus</i>	43
plumaria (Selidosema)	189
plumbeolata (Eupithecia)	177
plumbeus (Dasytes)	120
plumella (Epichnopterix)	229
Plusia	202, 207, 209, 213, 217
pluta (Crepidodera)	86
<i>plutulus (Chalcoides)</i>	86
podagrariae (Oedemera)	144
Podagrica	97
podalirius (Iphiclides)	226
<i>podalirius (Papilio)</i>	226
<i>Podisma</i>	30
Podonta	160
Poecilimon	34, 35
Poecilium	75
Poecilocampa	193
<i>Poecilopsis</i>	183
Poecilus	64
poecilus (Laccophilus)	124
Pogonocherus	75

Pogonus	65
Polia	210-213, 217
Polistichus	65
polita (Chrysolina)	84
<i>polita (Chrysomela)</i>	84
politaria (Idaea)	181
<i>politata (Sterrha)</i>	181
politus (Philonthus)	156
polychloros (Nymphalis)	225
<i>polychloros (Vanessa)</i>	225
<i>polycommata (Nothopteryx)</i>	190
polycommata (Trichopteryx)	190
<i>Polydrosus</i>	115, 116, 119
Polydrusus	115, 116
<i>polygoni (Gastroidea)</i>	92
polygoni (Gastrophysa)	92
Polygonia	226
<i>polygrammata (Cidaria)</i>	173
polygrammata (Costaconvexa)	173
polylineatus (Tychius)	119
Polymixis	217
polyodon (Acronicta)	198
<i>polyodon (Actinotia)</i>	198
Polyommatus	196
Polyphaenis	217
Polyphylla	141
Polypogon	168
<i>polyxena (Thais)</i>	226
polyxena (Zerynthia)	226
pomaceus (Phyllobius)	185
pomona (Ampedus)	125
<i>pomona (Elater)</i>	125
pomona (Galeruca)	91
pomonaria (Lycia)	183

<i>pomonaria (Poecilopsis)</i>	183
pomorum (Ampedus)	125
pomorum (Anthonomus)	103
Pontia	228
<i>pontica (Acronicta)</i>	205
pontica (Craniophora)	205
<i>pontica (Phaleria)</i>	160
ponticus (Onthophagus)	150
<i>popularis (Harmodia)</i>	218
populi (Byctiscus)	145
populi (Chrysomela)	85
<i>populi (Melosoma)</i>	85
populi (Poecilocampa)	193
<i>populi (Rhynchaenus)</i>	108
populnea (Saperda)	77
porata (Cyclophora)	173
<i>porata (Cosymbia)</i>	173
porcellus (Deilephila)	231
<i>porcellus (Pergesa)</i>	231
<i>porcus (Aphodius)</i>	44
porcus (Sigorus)	44
Porhydrus	124
<i>Porthesia</i>	165
<i>Potosia</i>	79
praeustus (Tetrops)	78
<i>prasinana (Hylophila)</i>	221
prasinana (Pseudoips)	221
Prasocuris	97
pratensis (Agrilus)	47
<i>praticola (Anomala)</i>	147
praticola (Hoplia)	147
Prionus	75
Prionychus	160
proboscidalis (Hypena)	166
<i>procellata (Cidaria)</i>	184
procellata (Melanthia)	184
procera (Phyllotreta)	97

processionea (Thaumetopoea)	221
Procraerus	127
<i>Procris</i>	232
<i>prodromus (Aphodius)</i>	42
prodromus (Melinopterus)	42
promissa (Catocala)	164
pronuba (Noctua)	215
<i>pronuba (Triphaena)</i>	215
properans (Metallina)	62
Propylea	102
proscarabaeus (Meloe)	140
Prosternon	127
Protaetia	79
<i>protea (Dryobotodes)</i>	208
proteus (Omophlus)	159
<i>Prothymnia</i>	168
Protoschinia	217
prunaria (Angerona)	170
pruni (Odonestis)	193
<i>pruni (Procris)</i>	232
pruni (Rhagades)	232
pruni (Satyrium)	197
<i>pruni (Thecla)</i>	197
Psallidium	116
Pseudeustrotia	217
Pseudochorthippus	31
Pseudocistela	161
Pseudocleonus	116
Pseudoips	221
Pseudomylocerus	116
Pseudopanthera	186
Pseudophilotes	196
Pseudovadonia	76
psi (Acronicta)	198
Psoa	46
psophia (Brachinus)	56

Psophus	31
Psychidae	229
Psylliodes	97
Psyllobora	102
Pterolepis	36
Pterostichus	64-66
Ptilodon	221
Ptinus	38
Ptosima	46, 50
pubescens (Corticaria)	136
pubescens (Haplorhynchites)	146
<i>pubescens (Rhynchites)</i>	146
Pubinus	44
pulicaria (Cantharis)	51
<i>pulla (Epichnopteryx)</i>	229
<i>pulmentaria (Nemoria)</i>	186
pulveraria (Plagodis)	186
<i>pulveraria (Anagoga)</i>	186
<i>pulverulenta (Monima)</i>	216
pulvinatus (Euchorthippus)	29
pumicatus (Stomis)	66
<i>pumila (Mordella)</i>	142
pumila (Mordellistena)	142
punctaria (Cyclophora)	174
<i>punctaria (Cosymbia)</i>	174
<i>punctata (Aphlebia)</i>	25
punctata (Saperda)	77
<i>punctatosulca (Aphodius)</i>	43
punctatosulcatus (Melinopterus)	43
<i>punctatus (Rhantus)</i>	124
puncticollis (Geotrupes)	129
<i>puncticollis (Lema)</i>	93
<i>puncticollis (Phymatodes)</i>	75
puncticollis (Poecilium)	75
puncticollis (Poecilus)	64

<i>puncticollis (Pterostichus)</i>	64
punctinalis (Hypomecis)	179
<i>punctipennis (Aphodius)</i>	41
punctipennis (Bodilus)	41
punctiventer (Margarinotus)	132
punctiventris (Asproparthenis)	103
<i>punctiventris (Bothynoderes)</i>	103
punctolineatus (Melanotus)	126
punctumalbum (Mononychus)	112
punctus (Philonthus)	156
puniceago (Mycteroplus)	214
purpuralis (Zygaena)	233
<i>purpurascens (Hister)</i>	132
purpurascens (Margarinotus)	132
<i>purpurata (Lythria)</i>	183
Purpuricenus	76
purpurina (Eublemma)	165
<i>purpurina (Thalpochores)</i>	165
pusaria (Cabera)	171
<i>pusila (Haltica)</i>	80
pusilla (Galerucella)	92
pusilla (Mylabris)	140
<i>pusillum (Dorcadion)</i>	73
<i>pusillum (Gonocephalum)</i>	159
pusillum (Pedestredorcadion)	73
pusillus (Kateretes)	136
pustulata (Phytoecia)	74
putris (Axylia)	202
<i>putris (Rhyacia)</i>	202
pyraliata (Gandaritis)	178
<i>pyraliata (Larentia)</i>	178
<i>pyraliata (Lycris)</i>	178
<i>Pyrameis</i>	226

pyramidea (Amphipyra)	200
pyraister (Mecinus)	112
Pyrgus	192
pyri (Phyllobius)	115
pyri (Saturnia)	229
pyrina (Zeuzera)	162
pyritosus (Neophaedon)	94
Pyrochroa	145
Pyrochroidae	145
<i>pyrotosus (Neophaedon)</i>	94
Pyrrhalta	97
Pyrrhia	217
Pyrrhidium	76

Q

<i>quadratum (Lanthrobium)</i>	157
quadratus (Tetartopeus)	157
<i>quadrifasciaria (Cidaria)</i>	190
quadrifasciata (Leptura)	72
<i>4-fasciata (Strangalia)</i>	72
quadrifasiata (Xanthorhoe)	190
quadrigemina (Chrysolina)	84
<i>4-gemina (Chrysomela)</i>	84
<i>4-guttatum (Bembidion)</i>	55
<i>4-guttatus (Aphodius)</i>	42
quadriguttatus (Eudolus)	42
quadrimaculata (Dendroxena)	152
quadrimaculata (Euzonitis)	139
quadrimaculatum (Bembidion)	55
quadrimaculatum (Scaphidium)	157
<i>4-maculatum (Scaphidium)</i>	157

quadrimaculatus (Dromius)	61
quadrimaculatus (Hister)	131
quadrimaculatus (Lydus)	139
quadrimaculatus (Nephus)	101
<i>4-maculatus (Hister)</i>	131
<i>4-maculatus (Lydus)</i>	139
<i>4-maculatus (Scymnus)</i>	101
quadrinotatus (Hister)	131
<i>4-notatus (Hister)</i>	131
quadripunctaria (Euplagia)	165
<i>4-punctaria (Callimorpha)</i>	165
<i>4-punctata (Alsophila)</i>	170
quadripunctata (Anthaxia)	48
<i>4-punctata (Caradrina)</i>	203
quadripunctata (Clytra)	85
<i>4-punctata (Euzonitis)</i>	139
<i>4-punctata (Xylodrepa)</i>	152
quadripustulatus (Exochomus)	101
quadripustulatus (Mycetophagus)	142
<i>4-pustulatus (Exochomus)</i>	101
<i>4-pustulatus (Mycetophagus)</i>	142
<i>4-pustulatus floralis (Exochomus)</i>	101
quattuordecimguttata (Calvia)	100
<i>14-guttata (Calvia)</i>	100
quattuordecimpunctata (Propylea)	102
quattuordecimpunctata (Crioceris)	86
quattuordecimpunctata (Propylea)	102

<i>14-punctata (Propylea)</i>	102
quattuordecimpustulata (Coccinella)	101
<i>14-pustulata (Coccinella)</i>	101
Quedius	156
quercetorum (Altica)	80
<i>quercetorum (Haltica)</i>	80
quercifolia (Gastropacha)	192
quercinaria (Ennomos)	175
quercus (Anisorus)	69
quercus (Favonius)	194
quercus (Lasiocampa)	193
quercus (Marumba)	232
<i>quercus (Stenocorus)</i>	69
<i>quercus (Zephyrus)</i>	194
quinquepunctata (Coccinella)	100
quinquepunctata (Crioceris)	86
<i>5-punctata (Coccinella)</i>	100
<i>5-punctata (Cryptocephalus)</i>	89
quinquepunctatus (Cryptocephalus)	89
quinquepunctatus (Tychius)	119
<i>5-punctatus (Tychius)</i>	119
quisquilius (Cercyon)	134
quisquilius (Crypticus)	158

R

<i>radiolus (Apion)</i>	44
radiolus (Aspidapion)	44
rapae (Pieris)	228
<i>rapae ab. flavescens (Pieris)</i>	228
raptor (Ptinus)	38
raptricula (Bryophila)	202
<i>ravida (Rhyacia)</i>	202, 218

ravida (Spaelotis)	218
Rebelia	229
recens (Orgyia)	167
receptricula (Cryphia)	206
<i>receptricula (Bryophila)</i>	206
rectalis (Simplicia)	168
<i>rectangulata (Chloroclystis)</i>	185
rectangulata (Pasiphila)	185
recussa (Euxoa)	209
Reichenbachia	156
religiosa (Mantis)	25
remissa (Apamea)	201
<i>remutaria (Acidalia)</i>	179
<i>remutaria (Scopula)</i>	187
<i>remutaria (Sterrha)</i>	179
repandaria (Epione)	175
repandata (Alcis)	170
<i>repandata (Boarmia)</i>	170
reppensis (Hyperaspis)	101
<i>respersa (Thalpochares)</i>	165
revayana (Nycteola)	220
<i>revayanus (Sarothripus)</i>	220
revestita (Pedostrangalia)	74
<i>revestita (Strangalia)</i>	74
<i>Rhacocleis</i>	36
Rhagades	232
Rhagium	76
Rhagonycha	51, 52
<i>rhamnata (Scotosia)</i>	186
rhamni (Clytus)	70
rhamni (Gonepteryx)	228
Rhamnusium	76
Rhantus	124
Rhinocyllus	107, 116
Rhinoncus	116, 117
Rhinusa	117

Rhizotrogus	142
Rhodostrophia	186
<i>rhomboidaria (Boarmia)</i>	179, 185
rhomboidaria (Peribatodes)	185
<i>rhomboidea (Rhyacia)</i>	220
Rhopalapion	45
<i>Rhyacia</i>	202, 204, 208, 209, 215, 218-220
<i>Rhynchaenus</i>	108, 113
Rhynchites	146
Rhynchitidae	145
Rhysemus	44
riguata (Cataclysmes)	171
Riodinidae	229
ripae (Agrotis)	200
<i>ripae (Euxoa)</i>	200
riparia (Labidura)	24
riparius (Elaphrus)	61
riparius (Paederus)	155
Rivula	168
<i>rivularis (Harmodia)</i>	217
rivularis (Sideridis)	217
<i>roboraria (Boarmia)</i>	179
roboraria (Hypomecis)	179
roei (Hybosorus)	133
Roeseliana	36
<i>roeselii (Platycleis)</i>	36
roeselii (Roeseliana)	36
Ropalopus	76
roridus (Adosomus)	103
rostralis (Hypena)	166
<i>rotundatus (Mylacus)</i>	112
rotundatus (Omius)	112
rubi (Callophrys)	193

rubi (Coraebus)	49
rubi (Macrothylacia)	193
rubicundus (Lixus)	111
rubidata (Catarhoe)	172
<i>rubidata (Cidaria)</i>	172
rubiginata (Scopula)	188
rubiginea (Conistra)	204
rubiginosa (Cassida)	81
rubiginosa (Conistra)	204
rubraria (Idaea)	181
<i>rubraria (Sterrha)</i>	181
rubricosa (Cerastis)	203
rufa (Galeruca)	91
rufaria (Idaea)	181
<i>rufaria (Sterrha)</i>	181
<i>ruficollis (Copelatus)</i>	122
ruficollis (Haliplus)	130
ruficornis (Grammoptera)	71
ruficornis (Magdalis)	111
rufifrons (Dacne)	128
<i>rufimana (Phytoecia)</i>	74
rufipes (Acrossus)	40
<i>rufipes (Aphodius)</i>	40
<i>rufipes (Cardiophorus)</i>	125
rufipes (Derocrepis)	90
rufipes (Hymenalia)	159
<i>rufipes (Melanotus)</i>	127
rufipes (Nitidula)	143
rufipes (Notiophilus)	63
rufipes (Omocestus)	31
<i>rufipes (Phymatodes)</i>	75
<i>rufipes (Phytodecta)</i>	92
rufipes (Poecilium)	75
rufipes (Ptinus)	38
rufipes (Scymnus)	102
rufipes (Triplax)	128

rufomarginatus (Leistus)	62
rufus (Agrilinus)	40
<i>rufus (Aphodius)</i>	40
rufus (Gomphocerippus)	29
<i>rufus (Gomphocerus)</i>	29
rufus (Oxyporus)	155
rufus (Stenopterus)	77
rugifrons (Hypocaccus)	132
<i>rugifrons (Saprinus)</i>	132
Rugilus	156
rugosus (Thanatophilus)	153
rugulosus (Scolytus)	117
rumicis (Acronicta)	198
rumicis (Hypera)	108
<i>rumicus (Phytonomus)</i>	108
rupicapraria (Theria)	190
rupicola (Apaustis)	201
<i>rupicola (Heliodes)</i>	201
Ruspolia	33
russiae (Melanargia)	224
russica (Triplax)	128
rustica (Cantharis)	51
rusticata (Idaea)	181
<i>rusticate (Sterrha)</i>	181
rusticus (Xylotrechus)	78
Rutelidae	147
<i>rutilans (Lampra)</i>	49
rutilans (Ovalisia)	49
Rutpela	77

S

sabulosa (Amara)	54
sabulosum (Opatrum)	160
<i>sabulosus (Pleurophorus)</i>	43
sabulosus (Trox)	161
sacer (Scarabaeus)	151

<i>sacqueri</i> (<i>Otiorhynchus</i>)	113
sacra (<i>Entomoscelis</i>)	91
salicalis (<i>Colobochoyla</i>)	164
<i>salicalis</i> (<i>Madopa</i>)	164
saliceti (<i>Chrysomela</i>)	85
<i>saliceti</i> (<i>Melosoma</i>)	85
salicina (<i>Smaragdina</i>)	98
salicis (<i>Anthaxia</i>)	48
salicis (<i>Dorytomus</i>)	107
salicis (<i>Leucoma</i>)	166
<i>salicis</i> (<i>Stilpnolia</i>)	166
salicivorus (<i>Archarius</i>)	103
<i>salicivorus</i> (<i>Curculio</i>)	103
salinus (<i>Philonthus</i>)	156
sambucaria (<i>Ourapteryx</i>)	185
<i>sambucaria</i> (<i>Urapteryx</i>)	185
sanguineum (<i>Pyrrhidium</i>)	76
sanguineus (<i>Ampedus</i>)	125
<i>sanguineus</i> (<i>Elater</i>)	125
sanguinolenta (<i>Cassida</i>)	82
sanguinolenta (<i>Chrysolina</i>)	84
<i>sanguinolenta</i> (<i>Chrysomela</i>)	84
sanguinolentus (<i>Ampedus</i>)	125
<i>sanguinolentus</i> a. <i>immaculatus</i> (<i>Elater</i>)	125
sanguinosa (<i>Cassida</i>)	82
sannio (<i>Diacrisia</i>)	164
santonici (<i>Cucullia</i>)	207
Saperda	77
sappho (<i>Neptis</i>)	225
Saprinus	130-133
<i>Sarrothripus</i>	220
sartor (<i>Chlorophorus</i>)	70
<i>satellitita</i> (<i>Eupsilia</i>)	209

<i>satellitita</i> ab. <i>albipunctata</i> (<i>Eupsilia</i>)	209
satellitius (<i>Biralus</i>)	41
<i>satellitius</i> (<i>Aphodius</i>)	41
<i>satura</i> (<i>Crino</i>)	214
satura (<i>Mniotype</i>)	214
Saturnia	229
Saturniidae	229
Satyrium	196, 197
<i>Satyrus</i>	222, 224, 225
<i>saucia</i> (<i>Euxoa</i>)	216
saucia (<i>Peridroma</i>)	216
<i>scabiosae</i> (<i>Zygaena</i>)	233
scabricorne (<i>Aegosoma</i>)	68
<i>scabricorne</i> (<i>Megopis</i>)	68
scabriculus (<i>Trachyphloeus</i>)	119
scabriuscula (<i>Dypterygia</i>)	208
scabriusculus (<i>Carabus</i>)	58
<i>scabriusculus</i> (<i>Trachyphloeus</i>)	119
scalaris (<i>Saperda</i>)	77
Scaphidema	161
Scaphidium	157
scapularis (<i>Anthribus</i>)	39
<i>scapularis</i> (<i>Brachytarsus</i>)	39
Scarabaeidae	148
scarabaeoides (<i>Sphaeridium</i>)	136
Scarabaeus	151
<i>Scarites</i>	64
schaefferi (<i>Cerocoma</i>)	139
schaefferi (<i>Cryptocephalus</i>)	89
schaefferi (<i>Sisyphus</i>)	151
scheffleri (<i>Chaetocnema</i>)	82

schmidti (Odontopodisma)	30
<i>schmidti (Podisma)</i>	30
<i>schneideri (Polydrosus)</i>	119
schneideri (Tychius)	119
Schrankia	168
schreberi (Caccobius)	148
Sciaphilus	117
Sciaphobus	117
<i>Sciapteron</i>	230
scirpi (Notaris)	128
Scirtidae	151
Scoliopteryx	168
Scolitantides	197
<i>scolopacea (Baris)</i>	106
scolopacea (Cosmobaris)	106
Scolytus	117
scolytus (Scolytus)	117
scopolii (Cerambyx)	69
scopolina (Coptocephala)	86
Scopula	187, 188
scoriacea (Cleoceris)	204
<i>scoriacea (Episema)</i>	204
<i>Scotogramma</i>	201
Scotopteryx	188
<i>Scotosia</i>	186
Scraptiidae	151
<i>scrofa (Aphodius)</i>	44
scrofa (Trichonotulus)	44
scrophulariae (Anthrenus)	121
scrophulariae (Cionus)	105
scrophulariae (Cucullia)	207
scutellaris (Laccobius)	136
scutellaris (Opetiopalpus)	99
<i>scutellaris (Phyllobius)</i>	115

<i>scutosa (Melicleptria)</i>	217
scutosa (Protoschinia)	217
Scydmaenidae	152
Scydmaenus	152
Scymnus	101, 102
secalis (Mesapamea)	213
<i>secalis (Parastichtis)</i>	213
sedecimguttata (Halyzia)	101
<i>16-guttata (Halyzia)</i>	101
sedecimpunctata (Tytthaspis)	102
<i>16-punctata (Tytthaspis)</i>	102
<i>segetis (Euxoa)</i>	200
segetum (Agrotis)	200
<i>segetum (Anisoplia)</i>	147
segetum (Chaetopteroptia)	147
Selatosomus	127, 128
selenaria (Ascotis)	170
<i>selenaria (Boarmia)</i>	170
<i>selene (Argynnis)</i>	223
selene (Boloria)	223
Selenia	189
Selidosema	189
semele (Hipparchia)	224
semiargus (Cyaniris)	194
<i>semiargus (Lycaena)</i>	194
semibrunnea (Lithophane)	212
semicuprea (Donacia)	90
<i>Semiothisa</i>	172, 178, 183, 184
<i>semipunctatus (Saprinus)</i>	133
semistriatus (Saprinus)	133
septemmaculata (Hippodamia)	101
<i>7-maculata (Hippodamia)</i>	101

septempunctata (Coccinella)	100
septempunctata (Stenurella)	78
<i>7-punctata (Coccinella)</i>	100
<i>7-punctata (Strangalia)</i>	78
sepulchralis (Hister)	132
sequensi (Isochnus)	108
<i>serena (Polia)</i>	210
seriata (Idaea)	181
<i>seriata (Sterrha)</i>	181
sericata (Polyphaenis)	217
<i>sericatum (Dorcadion)</i>	73
sericatum (Pedestredorcadion)	73
sericealis (Rivula)	168
sericeus (Cryptocephalus)	89
sericeus (Poecilus)	64
<i>sericeus (Pterostichus)</i>	64
<i>sericeus ab. purpurescens (Cryptocephalus)</i>	89
Sermylassa	98
<i>serotinus (Aphodius)</i>	43
serotinus (Nobius)	43
serpentata (Idaea)	181
<i>serpentata (Sterrha)</i>	181
serraticornis (Pyrochroa)	145
sertata (Nothocasis)	184
Sesia	230
Sessiidae	230, 231
sexguttata (Anoplodera)	69
<i>6-guttata (Leptura)</i>	69
<i>6-guttatus (Agrilus)</i>	46
<i>6-punctata (Cryptocephalus)</i>	89
sexpunctata (Lachnaia)	93
sexpunctatus (Cryptocephalus)	89
Sibinia	117, 118

sicula (Mythimna)	214
<i>sicula (Sideridis)</i>	214
<i>sidae (Hesperia)</i>	192
sidae (Pyrgus)	192
Sideridis	214, 215, 217
signifera (Dichagyris)	208
<i>signifera (Rhyacia)</i>	208
Sigorus	44
Silis	52
Silpha	153
Silphidae	152, 153
Silvanidae	153
Silvanus	153
similata (Amara)	55
similis (Euproctis)	165
<i>similis (Porthesia)</i>	165
simplex (Donacia)	90
Simplicia	168
simpliciata (Eupithecia)	177
Simyra	208, 218
sinapis (Leptidea)	228
<i>sinapis ab. diniensis (Leptidia)</i>	228
<i>Sinopsia</i>	189
Sinoxylon	46
<i>sinuatus (Hister)</i>	131
sinuatus (Thanatophilus)	153
Siona	189
Sisyphus	151
Sitaris	140
siterata (Chloroclysta)	172
<i>siterata (Cidaria)</i>	172
Sitona	118
Sitophilus	121
<i>smaragdaria (Euchloris)</i>	190
smaragdaria (Thetidia)	190
Smaragdina	98

Smerinthus	232
sociaria (Synopsisia)	189
sollicitus (Pleurocleonus)	115
solstitiale (Amphimallon)	140
<i>solstitialis (Amphimallon)</i>	140
soluta (Cicindela)	59
<i>soluta v. kraatri (Cicindela)</i>	59
sophiae (Colaphus)	86
sordens (Apamea)	201
<i>sordida (Parastichtis)</i>	201
Soronia	143
spadicearia (Xanthorhoe)	191
<i>spadicearia (Cidaria)</i>	191
Spaelotis	218
<i>Spartomena</i>	92
speciosus (Isotomus)	71
<i>Spermophagus</i>	80
Sphaeridium	136
Sphenophorus	122
Sphingidae	231
Sphinx	232
sphinx (Asteroscopus)	202
<i>sphinx (Brachionycha)</i>	202
Spilosoma	168
<i>spinaciae (Polia)</i>	210
spini (Saturnia)	229
spini (Satyrium)	197
<i>spini (Thecla)</i>	197
<i>spiniger (Geotrupes)</i>	129
spinimanus (Gnaptor)	159
spinipes (Zabrus)	67
spinosus (Platystethus)	156
<i>spireae (Homalopia)</i>	141
spireae (Omaloplia)	141

spissilineata (Eupithecia)	177
Spodoptera	218
spoliatus (Chlaenius)	59
Spongiphoridae	24
sponsa (Catocala)	164
sputator (Agriotes)	124
squalidus (Sciaphobus)	117
<i>squamulata (Foucartia)</i>	114
squamulata (Parafoucartia)	114
<i>stabilis (Monima)</i>	216
<i>Standeussia</i>	169
staphylaea (Chrysolina)	84
<i>staphylea (Chrysomela)</i>	84
Staphylinidae	154, 157
Staphylinus	155, 157
<i>Stauroderus</i>	27
Stegania	189
stellatarum (Macroglossum)	231
Stenobothrus	31, 32
Stenocorus	69, 77
Stenodera	140
Stenomax	161
Stenopterus	77
Stenurella	77, 78
Stenus	157
Stephanocleonus	118
<i>stephensi (Bembidion)</i>	63
stephensii (Ocydromus)	63
stercorarius (Geotrupes)	129
<i>stercorarius (Hister)</i>	132
stercorosus (Anoplotrupes)	129
<i>stercorosus (Geotrupes)</i>	129
Stereonychus	118

<i>Sterrha</i>	179-182, 187
Sterrhopterix	229
Stethophyma	32
stevenaria (Gnopharmia)	178
<i>stevenaria (Gnophos)</i>	178
sticticus (Volinus)	44
<i>stictus (Aphodius)</i>	44
stierlini (Exocentrus)	71
stigmatica (Cassida)	82
stigmatica (Xestia)	220
stigmaticus (Stenobothrus)	32
<i>stigosus (Hister)</i>	132
<i>Stilicus</i>	156
<i>Stilpnotia</i>	166
stolida (Grammodes)	165
<i>stolida (Leucanistis)</i>	165
Stomis	66
Stomodes	118
<i>stomoxiformis (Sesia)</i>	230
stomoxiformis (Synanthedon)	230
<i>strabus (Bothynoderes)</i>	119
strabus (Temnorhinus)	119
straminata (Idaea)	181
<i>straminata (Sterrha)</i>	181
straminea (Mythimna)	215
<i>straminea (Sideridis)</i>	215
Strangalia	72, 74, 77, 78
strataria (Biston)	171
<i>stratarium (Biston)</i>	171
strepens (Aioloopus)	26
striatellus (Sitona)	118
<i>striatopunctata (Calandra)</i>	122
striatopunctatus (Sphenophorus)	122

striatulus (Trechus)	67
<i>striatus (Trechus)</i>	67
stridulus (Psophus)	31
strigilata (Pechipogo)	167
strigilis (Oligia)	215
<i>strigularia (Scopula)</i>	188
Strophosoma	118
<i>Strophosomus</i>	118
sturnus (Larinus)	109
suasa (Lacanobia)	212
Subacronicta	218
subaeneus (Ilybius)	123
<i>subferrug (Hypocassida)</i>	92
subferruginea (Hypocassida)	92
<i>subfulvata (Eupithecia)</i>	177
subfuscata (Eupithecia)	178
subglobosa (Pimelia)	160
<i>subnitidus (Saprinus)</i>	133
<i>subnotata (Eupithecia)</i>	177
<i>subterraneus (Aphodius)</i>	42
subterraneus (Eupleurus)	42
subtilis (Lixus)	111
subulata (Tetrix)	35
<i>subulatum (Acridium)</i>	35
succincta (Lycoperdina)	128
sulcatus (Acilius)	122
<i>sulcatus (Acilus)</i>	122
sulcatus (Ceutorhynchus)	105
sulcicollis (Agrilus)	47
sulcifrons (Sitona)	118
<i>sulphurago (Cosmia)</i>	219
sulphurago (Tiliacea)	219
sulphureus (Cteniopus)	158
superstes (Hoplodrina)	211
sus (Euheptaulacus)	42

<i>sus (Heptaulacus)</i>	42
suturalis (Bruchela)	39
suturalis (Entomoscelis)	91
<i>suturalis (Pachybrachis)</i>	95
suturalis (Rhantus)	124
suturalis (Scymnus)	102
<i>suturalis (Urodon)</i>	39
sycophanta (Calosoma)	57
sycophanta (Rhagium)	76
<i>syllarus (Lycaena)</i>	194
<i>sylvanus (Auciades)</i>	192
sylvanus (Ochlodes)	192
sylvata (Abraxas)	169
sylvestris (Oxyomus)	43
sylvestris (Thymelicus)	192
sylvina (Triodia)	191
<i>sylvinus (Hepialus)</i>	191
Synanthedon	230
Synaptus	128
<i>Synhapmonia</i>	102
Synopsia	189
Syntomus	66
syriacus (Alosimus)	139

T

tabacicolor (Alosterna)	68
<i>tabaniforma (Sciapteron)</i>	230
tabaniformis (Paranthrene)	230
<i>tabiatus (Longitarsus)</i>	94
tabidus (Longitarsus)	94
Tachinus	157
Tachyporus	157
<i>Tachys</i>	64
taeniata (Martania)	184
<i>taeniata (Cidaria)</i>	184
tages (Erynnis)	191

<i>tages (Thanaos)</i>	191
tanaceti (Cucullia)	207
tanaceti (Galeruca)	91
Tanymecus	118
Taphoxenus	66
<i>Tarache</i>	198, 219
tarsatus (Scydmaenus)	152
<i>tarsiplumalis (Zanclognatha)</i>	169
tau (Aglia)	229
tauricum (Dorcadion)	71
taurus (Onthophagus)	150
temerata (Lomographa)	183
<i>temerata (Bapta)</i>	183
Temnorhinus	119
tenebricosus (Ocybus)	155
<i>tenebricosus (Staphylinus)</i>	155
Tenebrio	161
<i>Tenebrioides</i>	162
tenebrioides (Liparus)	110
tenebrioides (Zabrus)	67
Tenebrionidae	158
tenebrionis (Capnodis)	48
Tenebroides	162
<i>tenebroides (Zabrus)</i>	67
<i>tentacularia (Herminia)</i>	168
tentacularia (Polypogon)	168
tenuicornis (Jordanita)	232
<i>tenuicornis (Procris)</i>	232
<i>Tephrine</i>	182
<i>tereticollis (Polydrosus)</i>	116
tereticollis (Polydrosus)	116
terminalis (Epuraea)	143
terminatus (Chlaenius)	59
terricola (Emphanes)	61
<i>terricola (Hister)</i>	132
<i>terricola (Laemostenus)</i>	61

terricola (Margarinotus)	132
terricola (Parallelomorplus)	64
<i>terricola (Scarites)</i>	64
tessellatus (Pachybrachis)	95
Tessellana	37
<i>tessellata (Metrioptera)</i>	37
tessellata (Tessellana)	37
tessellatum (Prosternon)	127
<i>tessellatus (Prosternon)</i>	127
tessulatus (Liophloeus)	110
testacea (Anaesthetis)	68
<i>testacea (Apamea)</i>	213
testacea (Luperina)	213
testaceus (Enochrus)	135
<i>testaceus (Philydrus)</i>	135
testaceus (Phymatodes)	74
<i>testaceus ab. praeustus (Phymatodes)</i>	74
<i>testaceus ab. variabilis (Phymatodes)</i>	74
testudinarius (Heptaulacus)	42
Tetartopeus	157
tetra (Rhinusa)	117
tetracolus (Ocydromus)	63
tetragrammus (Stephanocleonus)	118
Tetrigidae	35
Tetrix	35
Tetrops	78
<i>tetrum (Gymnetron)</i>	117
Tettigonia	37
Tettigoniidae	35
Tettigoniinae	37
Teuchestes	44
<i>Thabra</i>	189
<i>Thais</i>	226

thalassinum (Meconema)	34
thalassinus (Aiolopus)	26
thalassinus (Phyllobius)	115
<i>thalassinus (Polydrosus)</i>	116
thalassinus (Polydrosus)	116
Thalera	189
thalictri (Calyptra)	163
<i>Thalpochores</i>	165, 167, 202
Thalpophila	218
<i>Thanaos</i>	191
Thanasimus	99
Thanatophilus	153
<i>thapsi (Cionus)</i>	105
thapsus (Cionus)	105
<i>thauamas (Adopaea)</i>	192
Thaumetopoea	221
<i>Thea</i>	102
Thecla	196, 197
Therapis	189
Theria	190
<i>thersamon (Chrysophanus)</i>	195
thersamon (Lycaena)	195
Thetidia	190
Tholera	218
<i>thoracica (Oiceoptoma)</i>	153
thoracicum (Oiceoptoma)	153
thoracicus (Poecilimon)	35
thoreyi (Agonum)	53
<i>thoreyi v. pullus (Agonum)</i>	53
<i>thrips (Hypopta)</i>	162
thrips (Paracossulus)	162
Thyasophila	157
<i>Thylacites</i>	106
Thymelicus	192
tibialis (Platytomus)	43
tibialis (Prokraerus)	127

<i>tibialis</i> (<i>Sitona</i>)	118
tigrina (Pilemia)	75
<i>tigrina</i> (<i>Phytoecia</i>)	75
<i>tigrinus</i> (<i>Cyphocleonus</i>)	107
Tiliacea	218, 219
tiliae (Mimas)	232
Tilloidea	99
Timandra	190
Timarcha	98
<i>tiphon</i> (<i>Coenonympha</i>)	223
<i>tipuliformis</i> (<i>Sesia</i>)	230
tipuliformis (Synanthedon)	230
Tituboea	98
tityrus (Lycaena)	195
tityus (Hemaris)	231
<i>tityus</i> (<i>Haemorrhagia</i>)	231
<i>tomentosus</i> (<i>Aphodius</i>)	44
tomentosus (Pubinus)	44
tomis (Forficula)	24
<i>topiarius</i> (<i>Ceutorhynchus</i>)	114
topiarius (Phrydiuchus)	114
<i>Toxocampa</i>	166
trabealis (Acontia)	198
<i>trabealis</i> (<i>Erastria</i>)	198
Trachea	219
Trachyphloeus	119
Trachypteris	50
Trachys	50
tragopoginis (Amphipyra)	200
transversa (Eupsilia)	209
transversalis (Hydaticus)	123
transversata (Philereme)	186
<i>trapezina</i> (<i>Calymnia</i>)	205
trapezina (Cosmia)	205
<i>trapezina</i> ab. <i>ochrea</i> (<i>Calymnia</i>)	205

Trechus	66, 67
tredecimpunctata (Hippodamia)	101
<i>13-punctata</i> (<i>Hippodamia</i>)	101
tremulae (Chrysomela)	85
<i>tremulae</i> (<i>Melosoma</i>)	85
tremulifolia (Phyllodesma)	193
<i>tremulifolia</i> (<i>Epicnaptera</i>)	193
Trepanes	67
<i>Trichaclea</i>	217
Trichodes	99
Trichonotulus	44
Trichopteryx	190
tricolor (Paracinema)	31
<i>tricolor bisignata</i> (<i>Paracinema</i>)	31
tricornis (Bledius)	154
tricuspidata (Amara)	55
Tridactylidae	37
<i>Tridactylus</i>	37
tridens (Acronicta)	198
tridens (Calymma)	163
trifasciatus (Notoxus)	39
trifolii (Anarta)	201
<i>trifolii</i> (<i>Scotogramma</i>)	201
trigeminata (Idaea)	182
<i>trigeminata</i> (<i>Sterrha</i>)	182
<i>Trigonophora</i>	217
trigrammica (Charanyca)	203
<i>trigrammica</i> (<i>Meristris</i>)	203
<i>triguttatus</i> (<i>Alophus</i>)	107
triguttatus (Graptus)	107
trinotata (Eilicrinia)	174
<i>trinotata</i> ab. <i>aestiva</i> (<i>Eilicrinia</i>)	174
Triodia	191
<i>Triphaena</i>	215

Triphosa	190
triplasia (Abrostola)	197
Triplax	128, 129
triquetra (Euclidia)	165
Trisateles	169
tristalis (Paracolax)	167
tristis (Aleochara)	154
tristis (Chlaenius)	59
tristis (Chonostropheus)	145
<i>tristis (Deporaus)</i>	145
<i>tristis (Lema)</i>	95
tristis (Otiorhynchus)	114
tristis (Oulema)	95
tritici (Euxoa)	210
<i>Trochilium</i>	230
Trogidae	161
Trogoderma	121
Trogositidae	162
Tropideres	39
Tropinota	79
Trox	161
Trypocopris	129
tullia (Coenonympha)	223
tullia ligea (Erebia)	223
turbida (Sideridis)	217
turbidaria (Scopula)	188
turbinatus (Larinus)	109
<i>turca (Hyperiodes)</i>	215
turca (Mythimna)	215
turrata (Acrida)	25
tusciaria (Crocallis)	173
Tychius	119
typhae (Ceutorhynchus)	105
typica (Naenia)	215
Tyta	219
Tytthaspis	102

U

Uleiota	153
ulmi (Astrapaeus)	154
Ulochlaena	219
umbra (Pyrrhia)	217
umbratica (Cucullia)	207
<i>uncinatus (Hister)</i>	131
uncula (Deltote)	207
<i>uncula (Eustrotia)</i>	207
undata (Aclypea)	152
<i>undata (Blitophaga)</i>	152
undecimmaculata (Ptosima)	50
undulatus (Dermestes)	121
ungarica (Mecorhis)	146
ungarica (Protaetia)	79
ungaricus (Cheironitis)	148
unicolor (Attagenus)	121
<i>unicolor (Bolbelasmus)</i>	129
<i>unicolor (Canephora)</i>	229
unicolor (Hister)	132
unicornis (Bolbelasmus)	129
unidentatus (Silvanus)	153
unifasciata (Tilloidea)	99
<i>unipunctata (Leptura)</i>	78
unipunctata (Vadonia)	78
<i>Urapteryx</i>	185
<i>Urodon</i>	39
urticae (Aglais)	221
<i>urticae (Phyllobius)</i>	115
<i>urticae (Vanessa)</i>	221
<i>ustulatum (Bembidion)</i>	63
ustulatus (Agriotes)	124

V

vacca (Onthophagus)	150
vaccinii (Conistra)	205
<i>vaccinii</i> ab. <i>glabroides</i> (Conistra)	205
<i>vaccinii</i> ab. <i>spadicen</i> (Conistra)	205
Vadonia	78
vagans (Chorthippus)	28
<i>vagans</i> (Stauroderus)	28
Valgus	80
validus (Bagous)	104
Vanessa	221, 225, 226
variabilis (Celes)	27
variabilis (Cyphon)	151
variabilis (Mylabris)	140
<i>varians</i> (Aphodius)	43
varians (Chrysolina)	84
<i>varians</i> (Chrysomela)	84
varians (Nialus)	43
varians (Philonthus)	156
<i>varians</i> ab. <i>ambiguus</i> (Aphodius)	43
<i>varians</i> ab. <i>unicolor</i> (Philonthus)	156
<i>variegata</i> (Adonia)	101
variegata (Hippodamia)	101
<i>variegatus</i> (Laccophilus)	124
<i>variegatus</i> (Tridactylus)	37
Variimorda	142
<i>varium</i> (Bembidion)	62
varius (Chlorophorus)	70
varius (Lichenophanes)	45
varius (Notaphus)	62
<i>varius</i> (Philonthus)	155

vaualbum (Nymphalis)	226
velutinus (Otiorrhynchus)	114
<i>ventralis</i> (Hister)	133
ventralis (Margarinotus)	133
<i>ventralis</i> (Omocestus)	31
<i>venustus</i> (Tychius)	119
verbasci (Cucullia)	207
vernalis (Pterostichus)	66
vernalis caspius (Trypocopris)	129
vernana (Earias)	220
veronicae (Conistra)	205
verrucivorus (Decticus)	35
verrucivorus (Xya)	37
<i>versicolor</i> (Plagiodera)	97
versicolor (Trogoderma)	121
versicolora (Plagiodera)	97
verticicornis (Onthophagus)	150
vesicatoria (Lytta)	139
<i>vespiformis</i> (Sesia)	230
vespiformis (Synanthedon)	230
vespillo (Nicrophorus)	152
vestigialis (Cardiophorus)	125
vestitus (Chlaenius)	59
vetulata (Philereme)	186
<i>vetulata</i> (Scotosia)	186
vetusta (Xylena)	220
vibex (Cassida)	82
vibicaria (Rhodostrophia)	186
<i>viburni</i> (Galerucella)	97
viburni (Pyrrhalta)	97
<i>viciae</i> (Apion)	45
viciae (Eutrichapion)	45
viciae (Hypera)	108

<i>viciae (Phytonomus)</i>	108
viduum (Agonum)	53
<i>viduum v. modestum (Agonum)</i>	53
viennensis (Psoa)	46
vigintiduopunctata (Psylobora)	102
<i>22-punctata (Thea)</i>	102
vigintipunctata (Chrysomela)	85
villica (Arctia)	163
villosa (Cortodera)	70
villosa (Variimorda)	142
<i>20-punctata (Melosoma)</i>	85
villosviridescens (Agapanthia)	68
villosus (Curculio)	106
villosus (Melanotus)	127
villosus (Pachnephorus)	95
violacea (Agapanthia)	68
violaceum (Callidium)	69
violaceum (Platydemia)	160
violaceus (Carabus)	58
violaceus (Cryptocephalus)	90
violaceus (Meloe)	140
<i>virens (Calamia)</i>	163
virens (Cryptocephalus)	90
virescens (Oedemera)	144
<i>virescens (Phytoecia)</i>	73
virescens (Saprinus)	133
<i>virescens s. speculum (Saprinus)</i>	133
virgaureae (Lycaena)	195
<i>virgaureae (Chrysophanus)</i>	195
virgula (Phytoecia)	74
<i>virgularia (Sterrha)</i>	181
virgulata (Scopula)	188
<i>viridana (Lamprostricta)</i>	212

<i>viridaria (Cidaria)</i>	173
viridaria (Phytometra)	168
<i>viridaria (Prothymnia)</i>	168
viridata (Chlorissa)	172
viridicupreum (Agonum)	53
viridis (Agrilus)	47
viridis (Cassida)	82
viridis (Cordylepherus)	138
<i>viridis (Malachius)</i>	138
viridissima (Tettigonia)	37
<i>viridula (Gastroidea)</i>	92
viridula (Gastrophysa)	92
viriplaca (Heliothis)	211
viscariae (Sibinia)	118
vitalbata (Horisme)	179
vittata (Cassida)	82
vitellina (Mythimna)	215
<i>vitellina (Sideridis)</i>	215
vittula (Phyllotreta)	97
vitulus (Onthophagus)	150
Volinus	44
<i>v-punctatum (Conistra)</i>	204
<i>vulgaris (Pterostichus)</i>	65
vulgata (Eupithecia)	178
vulgatissima (Phratora)	96
<i>vulgatissima (Phyllodecta)</i>	96

W

w-album (Satyrium)	197
<i>w-album (Thecla)</i>	197
Watsonalla	163
w-latinum (Lacanobia)	212

X

Xanthia	218, 219
----------------	----------

<i>xanthographa (Rhyacia)</i>	220
xanthographa (Xestia)	220
Xantholinus	157
xanthopoda (Luperus)	94
Xanthorhoe	190, 191
Xestia	219, 220
<i>Xiphidium</i>	32, 33
Xya	37
Xyleborus	119, 120
Xylena	220
<i>Xylodrepa</i>	152
<i>Xylomania</i>	208
Xylotrechus	78

Y

yersini (Barbitistes)	34
ypsilon (Clivina)	60

Z

Zabrus	67
Zanclognatha	166, 169
<i>Zephyrus</i>	194, 197
Zerynthia	226
Zeuzera	162
<i>Zimioma</i>	162
Zygaena	232, 233
Zygaenidae	232